



CITY OF MILES CITY AGENDA

*Regular Council Meeting
City Council Chambers
and zoom.us*

*May 25, 2021
6:00 p.m.*

CALL TO ORDER PLEDGE OF ALLEGIANCE ROLL CALL

1. **APPROVAL OF COUNCIL MINUTES/COMMITTEE MINUTES**

- | | |
|--------------------------------------|------------|
| A. Regular City Council Meeting | 04/27/2021 |
| B. Flood Control Committee Meeting | 04/15/2021 |
| C. Finance Committee Meeting | 05/06/2021 |
| D. Human Resources Committee Meeting | 05/06/2021 |

2. **SCHEDULE MEETINGS**

3. **REQUEST OF CITIZENS & PUBLIC COMMENT**

4. **APPOINTMENTS**

Board of Appeals

- Nate Dunning
- Noah Mahan
- Cory Wilhelm
- Jenny Sloan
- Marvin Stark

5. **PROCLAMATIONS**

6. **STAFF REPORTS**

7. **CITY COUNCIL COMMENTS**

8. **MAYOR COMMENTS**

9. **COMMITTEE RECOMMENDATIONS**

Public Service Committee Recommends Approving Ordinance No. 1347

Finance Committee Recommends Council Discussion on Power to Splash Pad

10. **BID OPENINGS**

11. **BID AWARDS**

12. **PUBLIC HEARINGS**

- A. **ORDINANCE NO. 1347 (*Second Reading*) – AN ORDINANCE ADOPTING REVISED ENERGY CODES IN ACCORDANCE WITH STATE OF MONTANA BUILDING CODES PROGRAM REQUIREMENTS.**
- B. **ORDINANCE NO. 1348 (*Second Reading*) – AN ORDINANCE AMENDING SECTION 22-245 OF THE CODE OF ORDINANCES OF THE CITY OF**

MILES CITY ESTABLISHING REVISED TRUCK ROUTES.

- C. **PUBLIC HEARING SEEKING COMMENT REGARDING UTILITY PRELIMINARY ENGINEERING REPORTS AND REVIEW OF ENVIRONMENTLA REVIEW RECORD.**

13. UNFINISHED BUSINESS

- A. **ORDINANCE NO. 1347 (*Second Reading*) – AN ORDINANCE ADOPTING REVISED ENERGY CODES IN ACCORDANCE WITH STATE OF MONTANA BUILDING CODES PROGRAM REQUIREMENTS.**
- B. **ORDINANCE NO. 1348 (*Second Reading*) – AN ORDINANCE AMENDING SECTION 22-245 OF THE CODE OF ORDINANCES OF THE CITY OF MILES CITY ESTABLISHING REVISED TRUCK ROUTES.**

14. NEW BUSINESS

- A. **RESOLUTION NO. 4410 - A RESOLUTION APPROVING A STANDARD ABBREVIATED FORM OF AGREEMENT BETWEEN OWNER AND ARCHITECT FOR PROFESSIONAL SERVICES WITH JGA ARCHITECTS ENGINEERS PLANNERS, PC., FOR THE PROVISION OF ARCHITECTURAL SERVICES TO THE CITY OF MILES CITY FOR A 5-YEAR PERIOD.**
- B. **RESOLUTION NO. 4411 - A RESOLUTION ACCEPTING THE DETERMINATION THAT THE ENVIRONMENTAL ASSESSMENTS IN THE MILES CITY WATER SYSTEM PRELIMINARY ENGINEERING REPORT AND THE MILES CITY WATER AND WASTEWATER IMPROVEMENTS PRELIMINARY ENGINEERING REPORT ARE APPROPRIATE FOR THE INTAKE STRUCTURE, MAIN STREET WATER, NORTH MONTANA AVENUE SEWER, INDUSTRIAL PARK WATER AND SEWER, AND FAIRGROUNDS LIFT STATION AND FORCE MAIN PROJECTS**
- C. **RESOLUTION NO. 4412 - A RESOLUTION APPROVING A STANDARD FORM OF AGREEMENT BETWEEN OWNER AND ARCHITECT FOR PROFESSIONAL SERVICES WITH HIGH PLAINS ARCHITECTS, FOR THE PROVISION OF ARCHITECTURAL SERVICES TO THE CITY OF MILES CITY FOR A 5-YEAR PERIOD.**
- D. **WRITE-OFF AMBULANCE CHARGES IN THE AMOUNT OF \$112.94**

15. ADJOURNMENT

Public comment on any public matter that is not on the agenda of this meeting can be presented under Request of Citizens, provided it is within the jurisdiction of the City to address. Public comment will be entered into the minutes of this meeting. The City Council cannot take any action on a matter unless notice of the matter has been made on an agenda and an opportunity for public comment has been allowed on the matter. Public matter does not include contested cases and other adjudicative proceedings

Minutes

REGULAR COUNCIL MEETING April 27, 2021 6:00 p.m.

CALL TO ORDER

The Regular Council meeting was held Tuesday, April 27, 2021, in the City Hall Conference Room at City Hall, 17 S. 8th Street, Miles City, Montana. Mayor John Hollowell called the meeting to order. Council Members present were Brant Kassner, Dwayne Andrews, Ken Gardner, Elizabeth Patten, Rick Huber, Kathy Wilcox and Stacey Broell.

Also present were City Attorney Dan Rice, Public Works Director Scott Gray, Police Chief Doug Colombik, Fire Chief Branden Stevens, Planner In Training Ally Capps, Flood Plain Administrator/Auto Cad/Assistant PWPV Samantha Malenovsky, Public Utilities Director Tom Speelmon, Human Resources Officer Linda Wilkins, RSVP Director Betty Vail, Police Captain Dan Baker, and City Clerk/Minute Recorder Mary Rowe.

PLEDGE OF ALLEGIANCE

Mayor Hollowell led the Council in the Pledge of Allegiance.

ELECT CHAIRPERSON

Councilperson Patten nominated Councilperson Kassner and seconded by Councilperson Broell. There being no other nominations, nominations were closed.

****** *Councilperson Patten moved to elect Councilperson Kassner as Council President and seconded by Councilperson Broell. The motion passed unanimously, 7-0.*

APPROVAL OF COUNCIL & COMMITTEE MINUTES

City Council Minutes: 4/13/2021

****** *Councilperson Gardner moved to approve the minutes of the Regular Council Meeting of April 13, 2021, subject to any changes, and seconded by Councilperson Huber. The motion passed by unanimous consent, 7-0.*

Human Resources Committee Minutes: 3/25/2021

****** *Councilperson Andrews moved to approve the minutes of the Human Resources Committee Meeting of March 25, 2021, subject to any changes, and seconded by Councilperson Kassner. The motion passed by unanimous consent, 7-0.*

Human Resources Committee Minutes: 4/8/2021

** Councilperson Broell moved to approve the minutes of the Human Resources Committee Meeting of April 8, 2021, subject to any changes, and seconded by Councilperson Andrews. The motion **passed** by unanimous consent, 7-0.

Human Resources Committee Minutes: 4/15/2021

** Councilperson Andrews moved to approve the minutes of the Human Resources Committee Meeting of April 15, 2021, subject to any changes, and seconded by Councilperson Gardner. The motion **passed** by unanimous consent, 7-0.

Finance Committee Minutes: 4/16/2021

** Councilperson Patten moved to approve the minutes of the Finance Committee Meeting of April 16, 2021, subject to any changes, and seconded by Councilperson Kassner. The motion **passed** by unanimous consent, 7-0.

SCHEDULE MEETINGS

The following meetings will be held in the City Hall Conference Room:

Human Resources Committee Meeting	5/6/2021	@4:00pm
Finance Committee Meeting	5/6/2021	@6:00pm

REQUEST OF CITIZENS & PUBLIC COMMENT

Brian Nansel of Miles City Football presented plans to have a new scoreboard installed at Bender Park. The plans outlined price, technicalities, and three different placement options. He also stated that he had been in contact with other teams that would be utilizing the scoreboard and they are in agreement. Ingraham Environmental volunteered to install the scoreboards and Red Rock Sporting Goods donated an application that will allow remote scoreboard management.

Attorney Rice stated that in the donations policy if the total donated cost is less than \$10,000 then it is considered a minor donation and can be approved by the Public Works Directly. Anything over that threshold is considered a major donation and will need to be sent through Council to accept the donation.

Mike Etchemendy of Outlaw Baseball Club requested that two scoreboards be installed at Tedesco and Stanley Fields. He gave an overview of the attachments presented in the Council Packet. These are more baseball oriented and the total cost for each is \$9000. It will be two separate projects.

Mark Ahner, 13 South Stacy, requested that the City of Miles City assist with five areas for the 4th of July festivities. He stated that the City has been very supportive with these same requests for several years. The 4th of July parade and park

events are a community event that are family oriented and alcohol free. There will be food, bounce house, and several other activities. The five requests follow:

- Main Street closure from 9-11am on July 4th for the parade.
- City Signage for the closed street.
- A park permit with Ryno included.
- City paid event insurance coverage.
- Police Escort for the parade.

Mayor Hollowell verified with Chief Colombik that the escort was feasible for that morning.

****** *Councilperson Andrews moved to approve the five requests, seconded by Councilperson Gardner and **passed** unanimously, 7-0.*

Lorretta Rebsom Stein with Keep Miles City Beautiful presented an upcoming clean up challenge taking place April 27th, 2021 through May 10th, 2021. Keep Miles City Beautiful will provide garbage bags, gloves, and picker-uppers to help those involved with the clean-up. She gave an overview of the past beautification, litter control, and recycling achievements. She asked that City Council support their cause, get involved, and help spread the word.

Council as a whole gave approval and encouragement, then thanked them for everything they do and have done.

APPOINTMENTS

Custer County Conservation District
Urban Supervisor - David Ritter

****** *Councilperson Andrews moved to approve the appointment and seconded by Councilperson Huber. The motion **passed** unanimously, 7-0.*

Solid Waste Board
Council Member

Councilperson Wilcox requested that this appointment be postponed. It was unanimously agreed upon to postpone.

Custer County Miles City Flood Control Committee
Council Member

****** *Councilperson Kassner moved to nominate Councilperson Patten for the Committee and seconded by Councilperson Patten. The motion **passed** unanimously, 7-0.*

Mayor Hollowell, with Council consent, appointed Councilperson Patten as the Council Member on the Custer County Miles City Flood Control Committee.

PROCLAMATIONS

None

STAFF REPORTS

Planner-in-Training Capps informed Council that she had handed out information about the subdivision now to give the Council ample time to review prior to the May 11th, 2021 Council Meeting.

Chief Stevens reported that the Fire Department/Ambulance is back at full staff!

Chief Colombik announced that Prairie County is coming on board with 911 and Southeastern Montana Dispatch. Supervisor Anderson also notified Council that there will be additional duties that come with this.

Captain Baker gave an update on the Police Department (PD) temporary move details. He said that the plan to move into the Woolhouse temporarily is now a “no go”. The additional cost was estimated at 60-70 thousand dollars, but there is not enough time to get it done. He met with the Sherriff’s Department and they are willing to temporarily give the PD their conference room and another room with a desk to work out of during the remodel. It was discussed at the PD that current technology would allow officers to do most of their work out of their vehicles.

Architect Janshen explained that if the temporary housing in the Woolhouse were to be a go, the price is increasing quickly. The game plan is to find the PD a temporary spot until the end of June, but utilize the upstairs and the Woolhouse with a chain link divider to secure and store evidence. He said an occupancy permit may be required and there are about fifteen days left to wait on the flood permit. Once approved, Hardy Construction has an itemized demo list start immediately. He reiterated that there will be cost savings now doing the full demo instead of temporary housing.

Custer County Commissioner Krauz said that they have made an Emergency Operating Center (EOC) room and an old day room at the EOC available. They also have an Economic Development office vacant in the Court House to give officers a place to come in and sit down.

CITY COUNCIL COMMENTS

Councilperson Patten received a phone call from David Pratt with the Soup Kitchen saying they also had to move out of the VA building and are currently in a church basement. They asked about possible grants for non-profit entities. Planner-in-

Training Capps stated that there are upcoming non-profit grants and that she would keep everyone posted.

Councilperson Patten explained that the City, County, and State are working on a truck route to cut out Main Street, more specifically the underpass. It will be re-routed around the town.

MAYOR COMMENTS

None

COMMITTEE RECOMMENDATIONS

None

BID OPENINGS

None

BID AWARDS

None

PUBLIC HEARINGS

- A. **ORDINANCE NO. 1346 - AN ORDINANCE REVISING CITY CODE SECTIONS 7-57 THROUGH 7-62 PERTAINING TO THE CITY OF MILES CITY URBAN RENEWAL DISTRICT BOARD OF COMMISSIONERS AND PROVIDING FOR AN EFFECTIVE DATE THEREOF**

Mayor Hollowell called for comments from proponents three times, then opponents three times and, hearing none, the hearing was closed.

UNFINISHED BUSINESS

- A. **ORDINANCE NO. 1346 (*Second Reading*) - AN ORDINANCE REVISING CITY CODE SECTIONS 7-57 THROUGH 7-62 PERTAINING TO THE CITY OF MILES CITY URBAN RENEWAL DISTRICT BOARD OF COMMISSIONERS AND PROVIDING FOR AN EFFECTIVE DATE THEREOF**

** *Councilperson Andrews moved to approve the Ordinance, read by title only and seconded by Councilperson Patten. On roll call vote, the motion passed by unanimous consent, 7-0. Ordinance No. 1346 passed.*

NEW BUSINESS

- A. **ORDINANCE NO. 1347 (*First Reading*) – AN ORDINANCE ADOPTING REVISED ENERGY CODES IN ACCORDANCE WITH**

**STATE OF MONTANA BUILDING CODES PROGRAM
REQUIREMENTS.**

****** *Councilperson Gardner moved to approve the Ordinance, read by title only and seconded by Councilperson Andrews. On roll call vote, the motion passed by unanimous consent, 7-0. **Ordinance No. 1347 passed first reading.***

B. RESOLUTION NO. 4399 - A RESOLUTION ESTABLISHING CITY OF MILES CITY PERSONNEL POLICIES REGARDING NON-UNION WAGE SCALE MATRIX

****** *Councilperson Broell moved to approve the Resolution, read by title only and seconded by Councilperson Wilcox.*

Councilperson Kassner asked if anyone had looked over the cost to the City.

Councilperson Wilcox explained that this motion is just to approve the policy, not the wage scale matrix attached. The wage scale matrix is going to the Finance Committee to approve and recommend to Council.

Councilperson Patten suggested changing the verbiage to include “City of Miles City will grant step increases as budget allows”, and instead of “as described” to “as proposed”, and finally to add “proposed” to the wage matrix example.

****** *Councilperson Kassner moved to postpone and seconded by Councilperson Patten. On a roll call vote the motion **failed 3-4** with Councilpersons Broell, Huber, Wilcox, and Andrews voting nay.*

Mayor Hollowell clarified with Council that passing this Resolution is only passing the policy and not the wage scale matrix attached to the Resolution; Councilperson Wilcox stated that the matrix is an example.

****** *On roll call vote, the main motion passed by unanimous consent, 7-0. **Resolution No. 4399 passed.***

C. RESOLUTION NO. 4400 - A RESOLUTION ESTABLISHING CITY OF MILES CITY PERSONNEL POLICIES REGARDING WAGE INCREASE REQUESTS

****** *Councilperson Wilcox moved to approve the Resolution, read by title only and seconded by Councilperson Andrews*

Councilperson Wilcox explained that this updates the language to indicate an increase is now related to COLA and step increases. She also stated that this policy

will be rarely used after the matrix is imposed.

****** *On roll call vote, the motion passed by unanimous consent, 7-0.*
Resolution No. 4400 passed.

D. RESOLUTION NO. 4401 - A RESOLUTION APPROVING A CITY OF MILES CITY RSVP CRIMINAL HISTORY CHECK POLICY

****** *Councilperson Andrews moved to approve the Resolution, read by title only and seconded by Councilperson Huber.*

Director Vail explained that RSVP, doing business as Americorp, runs on federal grants. She stated that she will be retiring soon and wanted to ensure that the City is in line with Americorp Policy.

****** *On roll call vote, the motion passed by unanimous consent, 7-0.*
Resolution No. 4401 passed.

ADJOURNMENT

****** *Councilperson Huber moved to adjourn the meeting, seconded by Councilperson Gardner and passed unanimously.*

The meeting was adjourned at 7:27 p.m.

John Hollowell, Mayor

Mary Rowe, City Clerk

Flood Control Committee
April 15, 2021

The Flood Control Committee met Thursday, April 15, 2021, at 6:00 p.m. in the City Hall Conference Room and zoom.us. Those present were Chairperson Ken Gardner, Committee Members Elizabeth Patten and Brant Kassner.

Also present were: Floodplain Administrator Samantha Malenovsky, Public Works Director Scott Gray, and City Clerk/Minute Recorder Mary Rowe.

1. Request of Citizens/Public Comment:

-None-

2. Committee Members Comments:

-None-

3. Discussion on Flood Control Project and Funding Options

Administrator Malenovsky gave the committee a copy of the Custer County Miles City (CCMC) Flood Control Meeting and minutes and explained that June through October there will be meetings on fine tuning the alternatives. Then public meetings will be held October through December to select alignments to the levee. Internal drainage is figured into the master stormwater plan for the slough. The City is trying to get the culverts on 7th street done prior to Montana Department of Transportation project. The total cost of the levee project is estimated at \$44,212,977, which include the remaining Section 205 study commitment, acquisition costs, Section 205 construction commitment, Yellowstone levee and storm water/internal drainage improvements. The City is anticipating an allocation 1.1 million dollars in American Rescue Plan Act (ARPA) funding from the federal government and approximately 3 billion is available through additional ARPA funding referred to as "The Beast", with approximately \$150 million going towards infrastructure projects. She also noted that as of today it is anticipated that there will be a one to one or twenty five percent match for "the beast" funding. It is in House Bill 632, which has not passed yet, so everything is subject to change. She stated that 30 million dollars is being requested by Ken Holmlund for this project; applications are due July 1st.

4. Adjournment

** *Committee Member Gardner moved to adjourn the meeting, seconded by Committee Member Patten and passed unanimously, 3-0.*

There being no further business, the Committee adjourned at 6:51 p.m.

Respectfully Submitted,

Ken Gardner, Chairperson

Mary Rowe, Recorder

Finance Committee Meeting

May 06, 2021

The Finance Committee met Thursday, May 06, 2021 at 6:00 p.m. in the City Hall Conference room and online via zoom.us. Present were Committee Chair Stacy Broell and Committee Members Brant Kassner and Elizabeth Patten.

Also present were Public Works Director Scott Gray, Police Chief Doug Colombik, Police Captain Dan Baker, Planner-in Training Ally Capps, Public Utilities Director Tom Speelmon, Dispatch Supervisor Lyne Anderson, and City Clerk/Recorder Mary Rowe.

Chairperson Broell called the meeting to order.

1. Requests of Citizens and Public Comment

None

2. Set a Fiscal Year 2021-2021 Budget Meeting Schedule

Committee Member Kassner suggested that the meeting be held June 15th, 16th, and 17th, 2021 at 6:00pm. All Committee Members agreed to the schedule.

3. Discussion and Recommendation Rent for Probation and Parole in Woolhouse Building

Chief Colombik said that Probation and Parole are needing a minimal amount of space. Charging \$1500-\$2000 per month seems reasonable. They are paying between \$12-\$14 per square foot now. This space will be built to suit them and give them room to expand if needed. He will discuss a long-term lease with them.

Chairperson Broell visited with Monty Lesh about commercial rental rates and they are currently about \$12-\$16 per square foot on Haynes Ave and \$6-\$11 per square foot downtown. She questioned whether Probation and Parole would be willing to enter into a twenty-year lease after the extent we are going to build to suit.

It was unanimously decided to postpone discussion and recommendation until more information is provided.

4. Discussion and Recommendation to approve purchase of man lift Public Works

Director Gray stated that there is a bucket truck at Bobcat that reaches sixty feet, the one they currently have reaches only thirty-five feet. There are tons of trees that need maintenance or cut down. Currently we are renting and/or hiring contractors, at approximately \$700 per day, to do the work outside of our limits. This purchase will save the City money in the long run. He also explained that an asphalt truck was budgeted, but they found one at a quarter of the cost so there

is budgeted funds available. He and Director Speelmon explained that per policy, only Finance approval is needed to make the purchase because it is under \$80,000.

** *Committee Member Patten moved to approve the purchase of the man lift from Bobcat and seconded by Committee Member Kassner. On a roll call vote the motion passed, 3-0.*

5. Discussion and Recommendation to approve purchase of semi-tractor Public Works

Directors Gray and Speelmon explained that they share equipment between their departments and brought Dan Decker to go over his recommendations for equipment with the Committee. Dan Decker talked about how there is an old tractor that is cobbled together. If there were a more trustworthy truck, it would eliminate thousands of dollars in freight charges and the City would be able to transport equipment across town. He does not believe a new one is in order, just a nice used one. Directors Gray and Speelmon explained that there are semi-tractors available online at live auctions. They both have budgeted \$50,000 in each department, but need Finance approval to purchase equipment at auction up to \$50,000, per policy.

Committee Member Kassner asked if Attorney Rice has reviewed this, to which Director Speelmon replied no, it is City policy, and long term they are looking at purchasing a side dump truck as well.

** *Committee Member Kassner moved to approve purchase of semi-tractor at auction up to \$50,000, seconded by Committee Member Patten. On a roll call vote the motion passed, 3-0.*

6. Review and update lease for Stevenson/Big Sky Cremation

Planner-in-Training Capps stated that Stevenson's have a crematory at the VA and need to vacate. They currently have a pet crematory lease with us. The update to their lease allows the City to get them up to current policy rates. They currently pay \$466.75 annually, with the updated lease they will pay \$1100 annually. She explained that the rate is set in Resolution 4123 for the industrial site. They are wanting to add a 30x50 building on the leased property.

Committee Member Patten stated that the industrial site lease rates should be revisited for future leases.

** *Committee Member Patten moved to approve the updated lease for Stevenson/Big Sky Cremation and seconded by Committee Member Kassner. On a roll call vote the motion passed, 3-0.*

7. Discussion of power to Splash Pad

Director Gray explained that originally when MCI² proposed donating the Splash Pad they had donated the electrical. They are on phase 1 of 3, which the pumps won't handle

phase 1 electrical. It will cost about \$16,000 total to add the remaining electrical. They are requesting that the City pay half the cost to install it. It will be needed for the frog pool and the Wibaux fountain too. The budget would need to be amended to include this cost or budgeted for next fiscal year. They are planning to open the Splash Pad in September.

Committee Chair Broell requested this be added to the Council Agenda as a discussion item.

8. Discussion and Recommendation to Write-off Ambulance Charges in the amount of \$112.94

****** *Committee Member Patten moved to recommend approval to write-off Ambulance charges in the amount of \$112.94, seconded by Committee Member Kassner. The motion passed unanimously, 3-0.*

9. Adjournment

****** *Committee Member Kassner moved to adjourn the meeting, seconded by Committee Member Patten and passed unanimously, 3-0.*

The meeting was adjourned at 7:03 p.m.

Austin Lott, Committee Chairperson

Mary Rowe, Recorder

Human Resources Committee
May 6, 2021

The **Human Resources Committee** met Thursday, May 6, 2021 at 4:00 p.m. in the City Hall Conference Room. Present were Committee Members Kathy Wilcox, Stacy Broell, and Dwayne Andrews. Committee Member Rick Huber was excused. Also present were: Police Chief Doug Colombik, Dispatch Supervisor Lyne Anderson, Fire Chief Branden Stevens, City Planner-in-Training Ally Capps, and Human Resources Officer/Recorder Linda Wilkins.

Chairperson Wilcox called the meeting to order.

1. Request of Citizens

Supervisor Anderson announced that Prairie County is joining Southeastern Montana Dispatch. She has spoken with the state of Montana regarding the addition of Prairie County and the State will be awarding \$16,000 to facilitate the additional costs associated with adding Prairie County to the telecommunication system.

2. Committee Member Comments

None

3. Review, approve Position Description: 911 Telecommunicator

The position description will be formatted into the current position description template. The following changes were made to the position description:

Summary of Work: add "..., County of Prairie, ...move "City of Miles City" to beginning of list. Add language "Receives complaints and calls for service from the public and disseminates accurate information in a professional and efficient manner to Law Enforcement, Fire & EMS first responders. Dispatches the calls and updates responders with incident information, maintains logs, records and paperwork. Assists the public with a variety of information and direction." **Personal Contacts:** add "...City of Miles City Police..." **Nature of Work:** strike "May be required to act as a matron in the absence of a female." **Essential Functions:** strike "...and not interrupting at inappropriate times" Bullet - Judgement and Decision Making add "Considering multiple actions to an incident to determine the appropriate action for response." Bullet - Coordination add "...assist the public." Bullet - Deductive Reasoning add "The ability to apply general operating guidelines to specific incidents to produce a desired and safe response." **General Duties:** Eleventh bullet strike "Receive payment for impound fees, parking tickets, dog fines and fees, catering fees, photo copy fees, and others may be necessary. Also...Collect..." Add after twelfth bullet "Due to the security of the work environment, light cleaning may be required." **Education:** add Certification in "King County Emergency Medical Dispatch"... **Special Requirements:** add "...investigations and be of good moral and ethical character."

***Committee Member Andrews moved to approve the 911 Telecommunicator Position Description as revised, seconded by Committee Member Broell. On roll call vote, the motion passed unanimously 4-0.*

4. Review, Revise, Approve COLA and Step Increase Recommendation Form

Chairperson Wilcox developed this form to track the COLA and Step Increase process. The form was reviewed and the following change was made:

Item II ...\$_____ ; includes for... Add - "See attached for fund breakdown."
Item III Strike Elizabeth Patten

***Committee Member Broell moved to approve the COLA and Step Increase Recommendation Form as revised, seconded by Committee Member Andrews. The motion passed unanimously 4-0.*

5. Discuss, Recommend to Finance Committee: COLA for FY 2021-2022

After a review of COLA information from a spreadsheet from the state of Montana as of December 2020 of 1.2% and the Department of Labor Bureau of Labor Statistics New Release from December 2020 of 1.5%, it was decided to use the 1.2% from the state of Montana.

***Committee Member Broell moved to recommend to the Finance Committee a COLA increase of 1.2% for FY 2021-2022, seconded by Committee Member Andrews. On roll call vote, the motion passed unanimously 4-0.*

6. Discuss, Recommend to Finance Committee: Step Increase for FY 2021-2022

***Committee Member Andrews moved to recommend to the Finance Committee a step increase for FY 2021-2022, seconded by Committee Member Huber. On roll call vote, the motion passed unanimously 4-0.*

7. Next Meeting: June 3, 2021; 4:15 p.m.

8. Adjournment

***Committee Member Huber moved to adjourn, seconded by Committee Member Broell. The motion passed unanimously 4-0.*

The meeting was adjourned at 4:45 p.m.

Respectfully submitted,

Chairperson Kathy Wilcox

Recorder Linda Wilkins

Public Hearing
&
Unfinished Business

ORDINANCE NO. 1347

AN ORDINANCE ADOPTING REVISED ENERGY CODES IN ACCORDANCE WITH STATE OF MONTANA BUILDING CODES PROGRAM REQUIREMENTS.

WHEREAS, the State of Montana Building Codes Program has adopted administrative rules to adopt new energy codes, and directed the City of Miles City to adopt the same.

THEREFORE, BE IT ORDAINED, by the City Council of the City of Miles City, Montana, as follows:

Section 1. Section 5-76 is amended to read as follows:

Sec. 5-76. – Adoption, Amendments. The city council hereby adopts the International Energy Conservation Code, 2018 Edition.

Section 2. This Ordinance shall become effective thirty (30) days after its final passage.

Said Ordinance read and put on its passage this 27th day of April, 2021.

John Hollowell, Mayor

ATTEST:

Mary Rowe, City Clerk

FINALLY PASSED AND ADOPTED this 25th day of May, 2021.

John Hollowell, Mayor

ATTEST:

Mary Rowe, City Clerk

ORDINANCE NO. 1348

AN ORDINANCE AMENDING SECTION 22-245 OF THE CODE OF ORDINANCES OF THE CITY OF MILES CITY ESTABLISHING REVISED TRUCK ROUTES.

WHEREAS, the City of Miles City in consultation with the Montana Department of Transportation has determined that the existing truck routes in the City of Miles City require revision, to promote orderly flow of truck traffic, and for the safety of the residents of the City of Miles City;

THEREFORE, BE IT ORDAINED, by the City Council of the City of Miles City, Montana, as follows:

Section 1. Section 22-245 of the Code of Ordinances of the City of Miles City is revised to read as follows:

“Sec. 22-245. - Truck routes established.

There are hereby established within the city the following truck routes:

- (1) Jordan to Billings: South on MT-59 (North 7th St.), Turn right onto Pacific Ave., Turn Right onto Garryowen Rd., Turn Left onto US-12 (I-94 Business Loop), Exit 135 West on I-94 to Billings.
- (2) Jordan to Broadus: South on MT-59 (North 7th St.), Turn right onto Pacific Ave., Turn Right on Garryowen Rd., Turn Left on US-12 (I-94 Business Loop), Exit 135 East on I-94, Eastbound off ramp Exit 138, Turn Right onto MT-59 South to Broadus.
- (3) Jordan to Baker: South on MT-59 (North 7th St.), Turn right onto Pacific Ave., Turn Right on Garryowen Rd., Turn Left on US-12 (I-94 Business Loop), Exit 135 East on I-94, Eastbound off ramp Exit 141, Turn Right onto US-12 East to Baker.
- (4) Jordan to Glendive: South on MT-59 (North 7th St.), Turn right onto Pacific Ave., Turn Right on Garryowen Rd., Turn Left on US-12 (I-94 Business Loop), Exit 135 East on I-94 to Glendive.
- (5) Broadus to Jordan: North on MT-59, Exit 138 West on I-94, Westbound off ramp Exit 135, Turn Right onto US-12 (I-94 Business Loop), Turn Right onto Garryowen Rd., Turn Left onto Pacific Ave., Turn Left onto North 7th St., North on MT-59 to Jordan.

- (6) Broadus to Baker: North on MT-59, Exit 138 East on I-94, Eastbound off ramp Exit 141, Turn Right onto US-12 to Baker.
- (7) Baker to Jordan: West on US-12, Exit 141 West on I-94, Westbound off ramp Exit 135, Turn Right onto US-12 (I-94 Business Loop), Turn Right onto Garryowen Rd., Turn Left onto Pacific Ave., Turn Left onto North 7th St., MT-59 North to Jordan.
- (8) Glendive to Jordan: Westbound off ramp Exit 135, Turn Right onto US-12 (I-94 Business Loop), Turn Right onto Garryowen Rd., Turn Left onto Pacific Ave., Turn Left onto South 7th St, MT-59 North to Jordan.
- (9) Local delivery. Atlantic Avenue from Fourth Street to Tenth Street is hereby designated a portion of the truck route for local delivery only.”

Section 2. This Ordinance shall become effective thirty (30) days after its final passage.

Said Ordinance read and put on its passage this 11th day of May, 2021.

John Hollowell, Mayor

ATTEST:

Mary Rowe, City Clerk

FINALLY PASSED AND ADOPTED this 25th day of May, 2021.

John Hollowell, Mayor

ATTEST:

Mary Rowe, City Clerk

Preliminary Engineering Reports
are on file and available for viewing
at the City Clerk's office,
17 S 8th Street, Miles City, MT

New Business

RESOLUTION NO. 4410

A RESOLUTION APPROVING A STANDARD ABBREVIATED FORM OF AGREEMENT BETWEEN OWNER AND ARCHITECT FOR PROFESSIONAL SERVICES WITH JGA ARCHITECTS ENGINEERS PLANNERS, PC., FOR THE PROVISION OF ARCHITECTURAL SERVICES TO THE CITY OF MILES CITY FOR A 5-YEAR PERIOD.

WHEREAS, the City of Miles City has the power to contract for architectural services without soliciting competitive bids, pursuant to MCA §7-5-4301;

AND WHEREAS, the City of Miles City wishes to contract with JGA Architects Engineers Planners, PC. for the provision of general architectural services to the City, as may be requested by the City from time to time, for a five (5) year period;

AND WHEREAS, JGA Architects Engineers Planners, PC. has agreed to be available to the City of Miles City to provide general architectural services upon request of the City during said five (5) year period;

NOW THEREFORE, IT IS RESOLVED BY THE CITY COUNCIL OF THE CITY OF MILES CITY, MONTANA AS FOLLOWS:

1. The "Standard Abbreviated Form of Agreement Between Owner and Architect for Professional Services," attached hereto as Exhibit "A," and made a part hereof, is hereby approved and adopted by this council.
2. The Mayor of the City of Miles City is hereby empowered and authorized to execute said agreement on behalf of the City of Miles City, and bind the City of Miles City thereto.
3. The Mayor of the City of Miles City is hereby empowered and authorized to execute such further documents as may become necessary to carry out the terms of said agreement.

SAID RESOLUTION FINALLY PASSED AND ADOPTED BY A DULY CONSTITUTED QUORUM OF THE CITY COUNCIL OF THE CITY OF MILES CITY, MONTANA, THIS 25TH DAY OF MAY, 2021.

John Hollowell, Mayor

ATTEST:

Mary Rowe, City Clerk

 **AIA**® Document B104™ – 2017

Standard Abbreviated Form of Agreement Between Owner and Architect

AGREEMENT made as of the Tenth day of May in the year 2021
(In words, indicate day, month and year.)

BETWEEN the Architect's client identified as the Owner:
(Name, legal status, address and other information)

City of Miles City Montana
17 S. 8th, PO Box 910
Miles City, Montana
59301-0910

and the Architect:
(Name, legal status, address and other information)

JGA Architects, PC
3333 2nd Avenue North, Suite 160
Billings, Montana
59101

for the following Project:
(Name, location and detailed description)

Miles City Open End Services Agreement
Miles City Montana

ADDITIONS AND DELETIONS:

The author of this document has added information needed for its completion. The author may also have revised the text of the original AIA standard form. An *Additions and Deletions Report* that notes added information as well as revisions to the standard form text is available from the author and should be reviewed. A vertical line in the left margin of this document indicates where the author has added necessary information and where the author has added to or deleted from the original AIA text.

This document has important legal consequences. Consultation with an attorney is encouraged with respect to its completion or modification.

The Owner and Architect agree as follows.

TABLE OF ARTICLES

- 1 INITIAL INFORMATION
- 2 ARCHITECT'S RESPONSIBILITIES
- 3 SCOPE OF ARCHITECT'S BASIC SERVICES
- 4 SUPPLEMENTAL AND ADDITIONAL SERVICES
- 5 OWNER'S RESPONSIBILITIES
- 6 COST OF THE WORK
- 7 COPYRIGHTS AND LICENSES
- 8 CLAIMS AND DISPUTES
- 9 TERMINATION OR SUSPENSION
- 10 MISCELLANEOUS PROVISIONS
- 11 COMPENSATION
- 12 SPECIAL TERMS AND CONDITIONS
- 13 SCOPE OF THE AGREEMENT

ARTICLE 1 INITIAL INFORMATION

§ 1.1 This Agreement is based on the Initial Information set forth below:

(State below details of the Project's site and program, Owner's contractors and consultants, Architect's consultants, Owner's budget for the Cost of the Work, and other information relevant to the Project.)

Provide General Architectural Services as directed by the City of Miles City Mayor and City Council for a five (5) year period, with the City of Miles City having the option to extend said period for an additional five (5) year period upon City Council Approval. JGA Architects will provide general architectural and related services necessary for the design, construction and renovation of City buildings and facilities. Payment terms will be based on a work order basis and a negotiated fixed fee per scope of work.

§ 1.2 The Owner and Architect may rely on the Initial Information. Both parties, however, recognize that such information may materially change, and, in that event, the Owner and the Architect shall appropriately adjust the schedule, the Architect's services and the Architect's compensation. The Owner shall adjust the Owner's budget for the Cost of the Work and the Owner's anticipated design and construction milestones, as necessary, to accommodate material changes in the Initial Information.

§ 1.3 The parties shall agree upon protocols governing the transmission and use of Instruments of Service or any other information or documentation in digital form.

(Paragraph deleted)

ARTICLE 2 ARCHITECT'S RESPONSIBILITIES

§ 2.1 The Architect shall provide the professional services set forth in this Agreement consistent with the professional skill and care ordinarily provided by architects practicing in the same or similar locality under the same or similar circumstances. The Architect shall perform its services as expeditiously as is consistent with such professional skill and care and the orderly progress of the Project.

§ 2.2 The Architect shall maintain the following insurance until termination of this Agreement. If any of the requirements set forth below are in addition to the types and limits the Architect normally maintains, the Owner shall pay the Architect as set forth in Section 11.8:

(Identify types and limits of insurance coverage, and other insurance requirements applicable to the Agreement, if any.)

- .1 General Liability
\$1,000,000/\$2,000,000
- .2 Automobile Liability
\$1,000,000
- .3 Workers' Compensation
\$500,000
- .4 Professional Liability
\$1,000,000/\$2,000,000

ARTICLE 3 SCOPE OF ARCHITECT'S BASIC SERVICES

§ 3.1 The Architect's Basic Services consist of those described in this Article 3 and include usual and customary structural, mechanical, and electrical engineering services. Services not set forth in this Article 3 are Supplemental or Additional Services.

§ 3.1.1 The Architect shall coordinate its services with those services provided by the Owner and the Owner's consultants. The Architect shall be entitled to rely on (1) the accuracy and completeness of the services and information furnished by the Owner and (2) the Owner's approvals. The Architect shall provide prompt written notice to the Owner if the Architect becomes aware of any error, omission, or inconsistency in such services or information.

§ 3.1.2 As soon as practicable after the date of this Agreement, the Architect shall submit for the Owner's approval a schedule for the performance of the Architect's services. Once approved by the Owner, time limits established by the schedule shall not, except for reasonable cause, be exceeded by the Architect or Owner. With the Owner's approval, the Architect shall adjust the schedule, if necessary, as the Project proceeds until the commencement of construction.

§ 3.1.3 The Architect shall assist the Owner in connection with the Owner's responsibility for filing documents required for the approval of governmental authorities having jurisdiction over the Project.

§ 3.2 Design Phase Services

§ 3.2.1 The Architect shall review the program and other information furnished by the Owner, and shall review laws, codes, and regulations applicable to the Architect's services.

§ 3.2.2 The Architect shall discuss with the Owner the Owner's program, schedule, budget for the Cost of the Work, Project site, and alternative approaches to design and construction of the Project. The Architect shall reach an understanding with the Owner regarding the Project requirements.

§ 3.2.3 The Architect shall consider the relative value of alternative materials, building systems and equipment, together with other considerations based on program, aesthetics, and any sustainable objectives, in developing a design for the Project that is consistent with the Owner's schedule and budget for the Cost of the Work.

§ 3.2.4 Based on the Project requirements, the Architect shall prepare Design Documents for the Owner's approval consisting of drawings and other documents appropriate for the Project and the Architect shall prepare and submit to the Owner an estimate of the Cost of the Work prepared in accordance with Section 6.3.

§ 3.2.5 The Architect shall submit the Design Documents to the Owner and request the Owner's approval.

§ 3.3 Construction Documents Phase Services

§ 3.3.1 Based on the Owner's approval of the Design Documents, the Architect shall prepare for the Owner's approval Construction Documents consisting of Drawings and Specifications setting forth in detail the requirements for the construction of the Work. The Owner and Architect acknowledge that in order to construct the Work the Contractor will provide additional information, including Shop Drawings, Product Data, Samples and other similar submittals, which the Architect shall review in accordance with Section 3.4.4.

§ 3.3.2 The Architect shall incorporate the design requirements of governmental authorities having jurisdiction over the Project into the Construction Documents.

§ 3.3.3 The Architect shall submit the Construction Documents to the Owner, update the estimate for the Cost of the Work and advise the Owner of any adjustments to the estimate of the Cost of the Work, take any action required under Section 6.5, and request the Owner's approval.

§ 3.3.4 The Architect, following the Owner's approval of the Construction Documents and of the latest estimate of the Cost of the Work, shall assist the Owner in obtaining bids or proposals and awarding and preparing contracts for construction.

§ 3.4 Construction Phase Services

§ 3.4.1 General

§ 3.4.1.1 The Architect shall provide administration of the Contract between the Owner and the Contractor as set forth below and in AIA Document A104™-2017, Standard Abbreviated Form of Agreement Between Owner and Contractor. If the Owner and Contractor modify AIA Document A104-2017, those modifications shall not affect the Architect's services under this Agreement unless the Owner and the Architect amend this Agreement.

§ 3.4.1.2 The Architect shall advise and consult with the Owner during the Construction Phase Services. The Architect shall have authority to act on behalf of the Owner only to the extent provided in this Agreement. The Architect shall not have control over, charge of, or responsibility for the construction means, methods, techniques, sequences or procedures, or for safety precautions and programs in connection with the Work, nor shall the Architect be responsible for the Contractor's failure to perform the Work in accordance with the requirements of the Contract Documents. The Architect shall be responsible for the Architect's negligent acts or omissions but shall not have control over or charge of and shall not be responsible for, acts or omissions of the Contractor or of any other persons or entities performing portions of the Work.

§ 3.4.1.3 Subject to Section 4.2, the Architect's responsibility to provide Construction Phase Services commences with the award of the Contract for Construction and terminates on the date the Architect issues the final Certificate for Payment.

§ 3.4.2 Evaluations of the Work

§ 3.4.2.1 The Architect shall visit the site at intervals appropriate to the stage of construction, or as otherwise required in Section 4.2.2, to become generally familiar with the progress and quality of the portion of the Work completed, and to determine, in general, if the Work observed is being performed in a manner indicating that the Work, when fully completed, will be in accordance with the Contract Documents. However, the Architect shall not be required to make exhaustive or continuous on-site inspections to check the quality or quantity of the Work. On the basis of the site visits, the Architect shall keep the Owner reasonably informed about the progress and quality of the portion of the Work completed, and promptly report to the Owner (1) known deviations from the Contract Documents, (2) known deviations from the most recent construction schedule submitted by the Contractor, and (3) defects and deficiencies observed in the Work.

§ 3.4.2.2 The Architect has the authority to reject Work that does not conform to the Contract Documents and has the authority to require inspection or testing of the Work.

§ 3.4.2.3 The Architect shall interpret and decide matters concerning performance under, and requirements of, the Contract Documents on written request of either the Owner or Contractor. The Architect's response to such requests shall be made in writing within any time limits agreed upon or otherwise with reasonable promptness.

§ 3.4.2.4 When making such interpretations and decisions, the Architect shall endeavor to secure faithful performance by both Owner and Contractor, shall not show partiality to either, and shall not be liable for results of interpretations or decisions rendered in good faith.

§ 3.4.2.5 The Architect shall render initial decisions on Claims between the Owner and Contractor as provided in the Contract Documents.

§ 3.4.3 Certificates for Payment to Contractor

§ 3.4.3.1 The Architect shall review and certify the amounts due the Contractor and shall issue certificates in such amounts. The Architect's certification for payment shall constitute a representation to the Owner, based on the Architect's evaluation of the Work as provided in Section 3.4.2 and on the data comprising the Contractor's Application for Payment, that, to the best of the Architect's knowledge, information and belief, the Work has progressed to the point indicated, the quality of the Work is in accordance with the Contract Documents, and that the Contractor is entitled to payment in the amount certified.

§ 3.4.3.2 The issuance of a Certificate for Payment shall not be a representation that the Architect has (1) made exhaustive or continuous on-site inspections to check the quality or quantity of the Work, (2) reviewed construction means, methods, techniques, sequences or procedures, (3) reviewed copies of requisitions received from Subcontractors and suppliers and other data requested by the Owner to substantiate the Contractor's right to payment, or (4) ascertained how or for what purpose the Contractor has used money previously paid on account of the Contract Sum.

§ 3.4.4 Submittals

§ 3.4.4.1 The Architect shall review and approve, or take other appropriate action, upon the Contractor's submittals such as Shop Drawings, Product Data and Samples, but only for the limited purpose of checking for conformance with information given and the design concept expressed in the Contract Documents. Review of such submittals is not for the purpose of determining the accuracy and completeness of other information such as dimensions, quantities, and installation or performance of equipment or systems, which are the Contractor's responsibility. The Architect's review shall not constitute approval of safety precautions or any construction means, methods, techniques, sequences or procedures.

§ 3.4.4.2 If the Contract Documents specifically require the Contractor to provide professional design services or certifications by a design professional related to systems, materials or equipment, the Architect shall specify the appropriate performance and design criteria that such services must satisfy. The Architect shall review and take appropriate action on Shop Drawings and other submittals related to the Work designed or certified by the Contractor's design professional, provided the submittals bear such professional's seal and signature when submitted to the Architect. The review shall be for the limited purpose of checking for conformance with information given and the design concept expressed in the Contract Documents. The Architect shall be entitled to rely upon, and shall not be responsible for, the adequacy and accuracy of the services, certifications, and approvals performed or provided by such design professionals.

§ 3.4.4.3 The Architect shall review and respond to written requests for information about the Contract Documents. The Architect's response to such requests shall be made in writing within any time limits agreed upon, or otherwise with reasonable promptness.

§ 3.4.5 Changes in the Work

The Architect may order minor changes in the Work that are consistent with the intent of the Contract Documents and do not involve an adjustment in the Contract Sum or an extension of the Contract Time. Subject to Section 4.2.3, the

Architect shall prepare Change Orders and Construction Change Directives for the Owner's approval and execution in accordance with the Contract Documents.

§ 3.4.6 Project Completion

The Architect shall conduct inspections to determine the date or dates of Substantial Completion and the date of final completion; issue Certificates of Substantial Completion; forward to the Owner, for the Owner's review and records, written warranties and related documents required by the Contract Documents and received from the Contractor; and issue a final Certificate for Payment based upon a final inspection indicating that, to the best of the Architect's knowledge, information, and belief, the Work complies with the requirements of the Contract Documents.

ARTICLE 4 SUPPLEMENTAL AND ADDITIONAL SERVICES

§ 4.1 Supplemental Services are not included in Basic Services but may be required for the Project. The Architect shall provide the Supplemental Services indicated below, and the Owner shall compensate the Architect as provided in Section 11.2. Supplemental Services may include programming, site evaluation and planning, environmental studies, civil engineering, landscape design, telecommunications/data, security, measured drawings of existing conditions, coordination of separate contractors or independent consultants, detailed cost estimates, on-site project representation beyond requirements of Section 4.2.2, value analysis, interior architectural design, tenant related services, preparation of record drawings, commissioning, sustainable project services, and any other services not otherwise included in this Agreement. *(Identify below the Supplemental Services that the Architect is required to provide and insert a description of each Supplemental Service, if not further described in an exhibit attached to this document.)*

§ 4.2 The Architect may provide Additional Services after execution of this Agreement without invalidating the Agreement. Upon recognizing the need to perform Additional Services, the Architect shall notify the Owner. The Architect shall not provide the Additional Services until the Architect receives the Owner's written authorization. Except for services required due to the fault of the Architect, any Additional Services provided in accordance with this Section 4.2 shall entitle the Architect to compensation pursuant to Section 11.3.

§ 4.2.1 The Architect shall provide services necessitated by a change in the Initial Information, changes in previous instructions or approvals given by the Owner, or a material change in the Project including size; quality; complexity; the Owner's schedule or budget for Cost of the Work; or procurement or delivery method as an Additional Service.

§ 4.2.2 The Architect has included in Basic Services To Be Determined (TBD) visits to the site by the Architect during construction. The Architect shall conduct site visits in excess of that amount as an Additional Service.

§ 4.2.3 The Architect shall, as an Additional Service, provide services made necessary by a Contractor's proposed change in the Work. The Architect shall prepare revisions to the Architect's Instruments of Service necessitated by Change Orders and Construction Change Directives as an Additional Service.

§ 4.2.4 If the services covered by this Agreement have not been completed within sixty (60) months of the date of this Agreement, through no fault of the Architect, extension of the Architect's services beyond that time shall be compensated as Additional Services.

ARTICLE 5 OWNER'S RESPONSIBILITIES

§ 5.1 Unless otherwise provided for under this Agreement, the Owner shall provide information in a timely manner regarding requirements for and limitations on the Project, including a written program which shall set forth the Owner's objectives, schedule, constraints and criteria, including space requirements and relationships, flexibility, expandability, special equipment, systems and site requirements.

§ 5.2 The Owner shall establish the Owner's budget for the Project, including (1) the budget for the Cost of the Work as defined in Section 6.1; (2) the Owner's other costs; and, (3) reasonable contingencies related to all these costs. The Owner shall update the Owner's budget for the Project as necessary throughout the duration of the Project until final completion. If the Owner significantly increases or decreases the Owner's budget for the Cost of the Work, the Owner shall notify the Architect. The Owner and the Architect shall thereafter agree to a corresponding change in the Project's scope and quality.

§ 5.3 The Owner shall furnish surveys to describe physical characteristics, legal limitations and utility locations for the site of the Project; a written legal description of the site; and services of geotechnical engineers or other consultants, when the Architect requests such services and demonstrates that they are reasonably required by the scope of the Project.

§ 5.4 The Owner shall coordinate the services of its own consultants with those services provided by the Architect. Upon the Architect's request, the Owner shall furnish copies of the scope of services in the contracts between the Owner and the Owner's consultants. The Owner shall require that its consultants and contractors maintain insurance, including professional liability insurance, as appropriate to the services or work provided.

§ 5.5 The Owner shall furnish tests, inspections and reports required by law or the Contract Documents, such as structural, mechanical, and chemical tests; tests for air and water pollution; and tests for hazardous materials.

§ 5.6 The Owner shall furnish all legal, insurance and accounting services, including auditing services, that may be reasonably necessary at any time for the Project to meet the Owner's needs and interests.

§ 5.7 The Owner shall provide prompt written notice to the Architect if the Owner becomes aware of any fault or defect in the Project, including errors, omissions or inconsistencies in the Architect's Instruments of Service.

§ 5.8 The Owner shall endeavor to communicate with the Contractor through the Architect about matters arising out of or relating to the Contract Documents.

§ 5.9 The Owner shall provide the Architect access to the Project site prior to commencement of the Work and shall obligate the Contractor to provide the Architect access to the Work wherever it is in preparation or progress.

§ 5.10 Within 15 days after receipt of a written request from the Architect, the Owner shall furnish the requested information as necessary and relevant for the Architect to evaluate, give notice of, or enforce lien rights.

ARTICLE 6 COST OF THE WORK

§ 6.1 For purposes of this Agreement, the Cost of the Work shall be the total cost to the Owner to construct all elements of the Project designed or specified by the Architect and shall include contractors' general conditions costs, overhead and profit. The Cost of the Work also includes the reasonable value of labor, materials, and equipment, donated to, or otherwise furnished by, the Owner. The Cost of the Work does not include the compensation of the Architect; the costs of the land, rights-of-way, financing, or contingencies for changes in the Work; or other costs that are the responsibility of the Owner.

§ 6.2 The Owner's budget for the Cost of the Work is provided in Initial Information and shall be adjusted throughout the Project as required under Sections 5.2, 6.4 and 6.5. Evaluations of the Owner's budget for the Cost of the Work, and the preliminary estimate of the Cost of the Work and updated estimates of the Cost of the Work prepared by the Architect, represent the Architect's judgment as a design professional. It is recognized, however, that neither the Architect nor the Owner has control over the cost of labor, materials or equipment; the Contractor's methods of determining bid prices; or competitive bidding, market or negotiating conditions. Accordingly, the Architect cannot and does not warrant or represent that bids or negotiated prices will not vary from the Owner's budget for the Cost of the Work, or from any estimate of the Cost of the Work, or evaluation, prepared or agreed to by the Architect.

§ 6.3 In preparing estimates of the Cost of Work, the Architect shall be permitted to include contingencies for design, bidding and price escalation; to determine what materials, equipment, component systems and types of construction are to be included in the Contract Documents; to recommend reasonable adjustments in the program and scope of the Project; and to include design alternates as may be necessary to adjust the estimated Cost of the Work to meet the Owner's budget. The Architect's estimate of the Cost of the Work shall be based on current area, volume or similar conceptual estimating techniques. If the Owner requires a detailed estimate of the Cost of the Work, the Architect shall provide such an estimate, if identified as the Architect's responsibility in Section 4.1, as a Supplemental Service.

Init.

§ 6.4 If, through no fault of the Architect, construction procurement activities have not commenced within 90 days after the Architect submits the Construction Documents to the Owner the Owner's budget for the Cost of the Work shall be adjusted to reflect changes in the general level of prices in the applicable construction market.

§ 6.5 If at any time the Architect's estimate of the Cost of the Work exceeds the Owner's budget for the Cost of the Work, the Architect shall make appropriate recommendations to the Owner to adjust the Project's size, quality or budget for the Cost of the Work, and the Owner shall cooperate with the Architect in making such adjustments.

§ 6.6 If the Owner's current budget for the Cost of the Work at the conclusion of the Construction Documents Phase Services is exceeded by the lowest bona fide bid or negotiated proposal, the Owner shall

- .1 give written approval of an increase in the budget for the Cost of the Work;
- .2 authorize rebidding or renegotiating of the Project within a reasonable time;
- .3 terminate in accordance with Section 9.5;
- .4 in consultation with the Architect, revise the Project program, scope, or quality as required to reduce the Cost of the Work; or
- .5 implement any other mutually acceptable alternative.

§ 6.7 If the Owner chooses to proceed under Section 6.6.4, the Architect shall modify the Construction Documents as necessary to comply with the Owner's budget for the Cost of the Work at the conclusion of the Construction Documents Phase Services, or the budget as adjusted under Section 6.6.1. If the Owner requires the Architect to modify the Construction Documents because the lowest bona fide bid or negotiated proposal exceeds the Owner's budget for the Cost of the Work due to market conditions the Architect could not reasonably anticipate, the Owner shall compensate the Architect for the modifications as an Additional Service pursuant to Section 11.3; otherwise the Architect's services shall be without additional compensation. In any event, the Architect's modification of the Construction Documents shall be the limit of the Architect's responsibility under this Article 6.

ARTICLE 7 COPYRIGHTS AND LICENSES

§ 7.1 The Architect and the Owner warrant that in transmitting Instruments of Service, or any other information, the transmitting party is the copyright owner of such information or has permission from the copyright owner to transmit such information for its use on the Project.

§ 7.2 The Architect and the Architect's consultants shall be deemed the authors and owners of their respective Instruments of Service, including the Drawings and Specifications, and shall retain all common law, statutory and other reserved rights, including copyrights. Submission or distribution of Instruments of Service to meet official regulatory requirements or for similar purposes in connection with the Project is not to be construed as publication in derogation of the reserved rights of the Architect and the Architect's consultants.

§ 7.3 The Architect grants to the Owner a nonexclusive license to use the Architect's Instruments of Service solely and exclusively for purposes of constructing, using, maintaining, altering and adding to the Project, provided that the Owner substantially performs its obligations under this Agreement, including prompt payment of all sums when due pursuant to Article 9 and Article 11. The Architect shall obtain similar nonexclusive licenses from the Architect's consultants consistent with this Agreement. The license granted under this section permits the Owner to authorize the Contractor, Subcontractors, Sub-subcontractors, and suppliers, as well as the Owner's consultants and separate contractors, to reproduce applicable portions of the Instruments of Service, subject to any protocols established pursuant to Section 1.3, solely and exclusively for use in performing services or construction for the Project. If the Architect rightfully terminates this Agreement for cause as provided in Section 9.4, the license granted in this Section 7.3 shall terminate.

§ 7.3.1 In the event the Owner uses the Instruments of Service without retaining the authors of the Instruments of Service, the Owner releases the Architect and Architect's consultant(s) from all claims and causes of action arising from such uses. The Owner, to the extent permitted by law, further agrees to indemnify and hold harmless the Architect and its consultants from all costs and expenses, including the cost of defense, related to claims and causes of action asserted by any third person or entity to the extent such costs and expenses arise from the Owner's use of the Instruments of Service under this Section 7.3.1. The terms of this Section 7.3.1 shall not apply if the Owner rightfully terminates this Agreement for cause under Section 9.4.

Init.

§ 7.4 Except for the licenses granted in this Article 7, no other license or right shall be deemed granted or implied under this Agreement. The Owner shall not assign, delegate, sublicense, pledge or otherwise transfer any license granted herein to another party without the prior written agreement of the Architect. Any unauthorized use of the Instruments of Service shall be at the Owner's sole risk and without liability to the Architect and the Architect's consultants.

§ 7.5 Except as otherwise stated in Section 7.3, the provisions of this Article 7 shall survive the termination of this Agreement.

ARTICLE 8 CLAIMS AND DISPUTES

§ 8.1 General

§ 8.1.1 The Owner and Architect shall commence all claims and causes of action against the other and arising out of or related to this Agreement, whether in contract, tort, or otherwise, in accordance with the requirements of the binding dispute resolution method selected in this Agreement and within the period specified by applicable law, but in any case not more than 10 years after the date of Substantial Completion of the Work. The Owner and Architect waive all claims and causes of action not commenced in accordance with this Section 8.1.1.

§ 8.1.2 To the extent damages are covered by property insurance, the Owner and Architect waive all rights against each other and against the contractors, consultants, agents, and employees of the other, for damages, except such rights as they may have to the proceeds of such insurance as set forth in AIA Document A104-2017, Standard Abbreviated Form of Agreement Between Owner and Contractor. The Owner or the Architect, as appropriate, shall require of the contractors, consultants, agents, and employees of any of them, similar waivers in favor of the other parties enumerated herein.

§ 8.1.3 The Architect and Owner waive consequential damages for claims, disputes or other matters in question, arising out of or relating to this Agreement. This mutual waiver is applicable, without limitation, to all consequential damages due to either party's termination of this Agreement, except as specifically provided in Section 9.6.

§ 8.2 Mediation

§ 8.2.1 Any claim, dispute or other matter in question arising out of or related to this Agreement shall be subject to mediation as a condition precedent to binding dispute resolution. If such matter relates to or is the subject of a lien arising out of the Architect's services, the Architect may proceed in accordance with applicable law to comply with the lien notice or filing deadlines prior to resolution of the matter by mediation or by binding dispute resolution.

§ 8.2.2 Mediation, unless the parties mutually agree otherwise, shall be administered by the American Arbitration Association in accordance with its Construction Industry Mediation Procedures in effect on the date of this Agreement. The parties shall share the mediator's fee and any filing fees equally. The mediation shall be held in the place where the Project is located, unless another location is mutually agreed upon. Agreements reached in mediation shall be enforceable as settlement agreements in any court having jurisdiction thereof.

§ 8.2.3 If the parties do not resolve a dispute through mediation pursuant to this Section 8.2, the method of binding dispute resolution shall be the following:

(Check the appropriate box.)

- Arbitration pursuant to Section 8.3 of this Agreement
- Litigation in a court of competent jurisdiction
- Other: *(Specify)*

If the Owner and Architect do not select a method of binding dispute resolution, or do not subsequently agree in writing to a binding dispute resolution method other than litigation, the dispute will be resolved in a court of competent jurisdiction.

§ 8.3 Arbitration

§ 8.3.1 If the parties have selected arbitration as the method for binding dispute resolution in this Agreement, any claim, dispute or other matter in question arising out of or related to this Agreement subject to, but not resolved by, mediation shall be subject to arbitration which, unless the parties mutually agree otherwise, shall be administered by the American Arbitration Association in accordance with its Construction Industry Arbitration Rules in effect on the date of the Agreement.

§ 8.3.1.1 A demand for arbitration shall be made no earlier than concurrently with the filing of a request for mediation, but in no event shall it be made after the date when the institution of legal or equitable proceedings based on the claim, dispute or other matter in question would be barred by the applicable statute of limitations. For statute of limitations purposes, receipt of a written demand for arbitration by the person or entity administering the arbitration shall constitute the institution of legal or equitable proceedings based on the claim, dispute or other matter in question.

§ 8.3.2 The foregoing agreement to arbitrate, and other agreements to arbitrate with an additional person or entity duly consented to by parties to this Agreement, shall be specifically enforceable in accordance with applicable law in any court having jurisdiction thereof.

§ 8.3.3 The award rendered by the arbitrator(s) shall be final, and judgment may be entered upon it in accordance with applicable law in any court having jurisdiction thereof.

§ 8.3.4 Consolidation or Joinder

§ 8.3.4.1 Either party, at its sole discretion, may consolidate an arbitration conducted under this Agreement with any other arbitration to which it is a party provided that (1) the arbitration agreement governing the other arbitration permits consolidation; (2) the arbitrations to be consolidated substantially involve common questions of law or fact; and (3) the arbitrations employ materially similar procedural rules and methods for selecting arbitrator(s).

§ 8.3.4.2 Either party, at its sole discretion, may include by joinder persons or entities substantially involved in a common question of law or fact whose presence is required if complete relief is to be accorded in arbitration, provided that the party sought to be joined consents in writing to such joinder. Consent to arbitration involving an additional person or entity shall not constitute consent to arbitration of any claim, dispute or other matter in question not described in the written consent.

§ 8.3.4.3 The Owner and Architect grant to any person or entity made a party to an arbitration conducted under this Section 8.3, whether by joinder or consolidation, the same rights of joinder and consolidation as the Owner and Architect under this Agreement.

§ 8.4 The provisions of this Article 8 shall survive the termination of this Agreement.

ARTICLE 9 TERMINATION OR SUSPENSION

§ 9.1 If the Owner fails to make payments to the Architect in accordance with this Agreement, such failure shall be considered substantial nonperformance and cause for termination or, at the Architect's option, cause for suspension of performance of services under this Agreement. If the Architect elects to suspend services, the Architect shall give seven days' written notice to the Owner before suspending services. In the event of a suspension of services, the Architect shall have no liability to the Owner for delay or damage caused the Owner because of such suspension of services. Before resuming services, the Owner shall pay the Architect all sums due prior to suspension and any expenses incurred in the interruption and resumption of the Architect's services. The Architect's fees for the remaining services and the time schedules shall be equitably adjusted.

§ 9.2 If the Owner suspends the Project, the Architect shall be compensated for services performed prior to notice of such suspension. When the Project is resumed, the Architect shall be compensated for expenses incurred in the interruption and resumption of the Architect's services. The Architect's fees for the remaining services and the time schedules shall be equitably adjusted.

§ 9.3 If the Owner suspends the Project for more than 90 cumulative days for reasons other than the fault of the Architect, the Architect may terminate this Agreement by giving not less than seven days' written notice.

§ 9.4 Either party may terminate this Agreement upon not less than seven days' written notice should the other party fail substantially to perform in accordance with the terms of this Agreement through no fault of the party initiating the termination.

§ 9.5 The Owner may terminate this Agreement upon not less than seven days' written notice to the Architect for the Owner's convenience and without cause.

§ 9.6 In the event of termination not the fault of the Architect, the Architect shall be compensated for services performed prior to termination, Reimbursable Expenses incurred, and all costs attributable to termination, including the costs attributable to the Architect's termination of consultant agreements.

§ 9.7 In addition to any amounts paid under Section 9.6, if the Owner terminates this Agreement for its convenience pursuant to Section 9.5, or the Architect terminates this Agreement pursuant to Section 9.3, the Owner shall pay to the Architect the following fees:

(Set forth below the amount of any termination or licensing fee, or the method for determining any termination or licensing fee.)

.1 Termination Fee:

Work completed to date plus 10%

.2 Licensing Fee if the Owner intends to continue using the Architect's Instruments of Service:

Not Applicable

§ 9.8 Except as otherwise expressly provided herein, this Agreement shall terminate one year from the date of Substantial Completion.

ARTICLE 10 MISCELLANEOUS PROVISIONS

§ 10.1 This Agreement shall be governed by the law of the place where the Project is located excluding that jurisdiction's choice of law rules. If the parties have selected arbitration as the method of binding dispute resolution, the Federal Arbitration Act shall govern Section 8.3.

§ 10.2 Terms in this Agreement shall have the same meaning as those in AIA Document A104-2017, Standard Abbreviated Form of Agreement Between Owner and Contractor.

§ 10.3 The Owner and Architect, respectively, bind themselves, their agents, successors, assigns and legal representatives to this Agreement. Neither the Owner nor the Architect shall assign this Agreement without the written consent of the other, except that the Owner may assign this Agreement to a lender providing financing for the Project if the lender agrees to assume the Owner's rights and obligations under this Agreement, including any payments due to the Architect by the Owner prior to the assignment.

§ 10.4 If the Owner requests the Architect to execute certificates or consents, the proposed language of such certificates or consents shall be submitted to the Architect for review at least 14 days prior to the requested dates of execution. The Architect shall not be required to execute certificates or consents that would require knowledge, services or responsibilities beyond the scope of this Agreement.

§ 10.5 Nothing contained in this Agreement shall create a contractual relationship with, or a cause of action in favor of, a third party against either the Owner or Architect.

§ 10.6 The Architect shall have no responsibility for the discovery, presence, handling, removal or disposal of, or exposure of persons to, hazardous materials or toxic substances in any form at the Project site.

§ 10.7 The Architect shall have the right to include photographic or artistic representations of the design of the Project among the Architect's promotional and professional materials. However, the Architect's materials shall not include information the Owner has identified in writing as confidential or proprietary. The Owner shall provide professional

credit for the Architect in the Owner's promotional materials for the Project. This Section 10.7 shall survive the termination of this Agreement unless the Owner terminates this Agreement for cause pursuant to Section 9.4.

§ 10.8 The invalidity of any provision of the Agreement shall not invalidate the Agreement or its remaining provisions. If it is determined that any provision of the Agreement violates any law, or is otherwise invalid or unenforceable, then that provision shall be revised to the extent necessary to make that provision legal and enforceable. In such case the Agreement shall be construed, to the fullest extent permitted by law, to give effect to the parties' intentions and purposes in executing the Agreement.

ARTICLE 11 COMPENSATION

§ 11.1 For the Architect's Basic Services described under Article 3, the Owner shall compensate the Architect as follows:

- .1 Stipulated Sum
(Insert amount)

To Be Determined and Negotiated on a Work Order basis
- .2 Percentage Basis
(Insert percentage value)

NA (NA) % of the Owner's budget for the Cost of the Work, as calculated in accordance with Section 11.6.
- .3 Other
(Describe the method of compensation)

§ 11.2 For Supplemental Services identified in Section 4.1, the Owner shall compensate the Architect as follows:
(Insert amount of, or basis for, compensation. If necessary, list specific services to which particular methods of compensation apply.)

Actual Cost plus 10%

§ 11.3 For Additional Services that may arise during the course of the Project, including those under Section 4.2, the Owner shall compensate the Architect as follows:
(Insert amount of, or basis for, compensation.)

Actual Cost plus 10%

§ 11.4 Compensation for Supplemental and Additional Services of the Architect's consultants when not included in Section 11.2 or 11.3, shall be the amount invoiced to the Architect plus Fifteen percent (15%), or as follows:

§ 11.5 Where compensation for Basic Services is based on a stipulated sum or percentage of the Cost of the Work, the compensation for each phase of services shall be as follows:

Design Phase	TBD	percent ()
Construction Documents Phase	TBD	percent ()
Construction Phase	TBD	percent ()
<hr/>				
Total Basic Compensation	one hundred	percent (100	%)

§ 11.6 When compensation identified in Section 11.1 is on a percentage basis, progress payments for each phase of Basic Services shall be calculated by multiplying the percentages identified in this Article by the Owner's most recent budget for the Cost of the Work. Compensation paid in previous progress payments shall not be adjusted based on subsequent updates to the Owner's budget for the Cost of the Work.

§ 11.6.1 When compensation is on a percentage basis and any portions of the Project are deleted or otherwise not constructed, compensation for those portions of the Project shall be payable to the extent services are performed on those portions. The Architect shall be entitled to compensation in accordance with this Agreement for all services performed whether or not the Construction Phase is commenced.

§ 11.7 The hourly billing rates for services of the Architect and the Architect's consultants, if any, are set forth below. The rates shall be adjusted in accordance with the Architect's and Architect's consultants' normal review practices. *(If applicable, attach an exhibit of hourly billing rates or insert them below.)*

See Attached Rate Sheet

Employee or Category	Rate
----------------------	------

§ 11.8 Compensation for Reimbursable Expenses

§ 11.8.1 Reimbursable Expenses are in addition to compensation for Basic, Supplemental, and Additional Services and include expenses incurred by the Architect and the Architect's consultants directly related to the Project, as follows:

- .1 Transportation and authorized out-of-town travel and subsistence;
- .2 Long distance services, dedicated data and communication services, teleconferences, Project web sites, and extranets;
- .3 Permitting and other fees required by authorities having jurisdiction over the Project;
- .4 Printing, reproductions, plots, and standard form documents;
- .5 Postage, handling, and delivery;
- .6 Expense of overtime work requiring higher than regular rates if authorized in advance by the Owner;
- .7 Renderings, physical models, mock-ups, professional photography, and presentation materials requested by the Owner or required for the Project;
- .8 Expense of professional liability insurance dedicated exclusively to this Project or the expense of additional insurance coverage or limits requested by the Owner in excess of that normally maintained by the Architect and the Architect's consultants;
- .9 All taxes levied on professional services and on reimbursable expenses;
- .10 Site office expenses; and
- .11 Other similar Project-related expenditures.

§ 11.8.2 For Reimbursable Expenses the compensation shall be the expenses incurred by the Architect and the Architect's consultants plus Ten percent (10 %) of the expenses incurred.

§ 11.9 Payments to the Architect

§ 11.9.1 Initial Payment

An initial payment of Zero (\$ 0.00) shall be made upon execution of this Agreement and is the minimum payment under this Agreement. It shall be credited to the Owner's account in the final invoice.

§ 11.9.2 Progress Payments

§ 11.9.2.1 Unless otherwise agreed, payments for services shall be made monthly in proportion to services performed. Payments are due and payable upon presentation of the Architect's invoice. Amounts unpaid Ninety (90) days after the invoice date shall bear interest at the rate entered below, or in the absence thereof at the legal rate prevailing from time to time at the principal place of business of the Architect.

(Insert rate of monthly or annual interest agreed upon.)

%

Init.

§ 11.9.2.2 The Owner shall not withhold amounts from the Architect's compensation to impose a penalty or liquidated damages on the Architect, or to offset sums requested by or paid to contractors for the cost of changes in the Work unless the Architect agrees or has been found liable for the amounts in a binding dispute resolution proceeding.

§ 11.9.2.3 Records of Reimbursable Expenses, expenses pertaining to Additional Services, and services performed on the basis of hourly rates shall be available to the Owner at mutually convenient times.

ARTICLE 12 SPECIAL TERMS AND CONDITIONS

Special terms and conditions that modify this Agreement are as follows:
(Include other terms and conditions applicable to this Agreement.)

NA

ARTICLE 13 SCOPE OF THE AGREEMENT

§ 13.1 This Agreement represents the entire and integrated agreement between the Owner and the Architect and supersedes all prior negotiations, representations or agreements, either written or oral. This Agreement may be amended only by written instrument signed by both the Owner and Architect.

§ 13.2 This Agreement is comprised of the following documents identified below:

.1 AIA Document B104™-2017, Standard Abbreviated Form of Agreement Between Owner and Architect

.2

(Paragraph deleted)

.3 Exhibits:

(Clearly identify any other exhibits incorporated into this Agreement, including any exhibits identified in Section 4.1.)

Architects Hourly Billing Rates

.4 Other documents:

(List other documents, if any, including additional scopes of service forming part of the Agreement.)

Insurance Certificates

This Agreement entered into as of the day and year first written above.

OWNER (Signature)

John Hollowell Mayor, City of Miles City
(Printed name and title)



ARCHITECT (Signature)

Terral D. Sukut, AIA President, JGA Architects, PC
(Printed name, title, and license number, if required)

HOURLY RATES
(Revised 2021)



POSITION	HOURLY RATE
Project Manager	\$140.00
Project Architect	\$110.00
Architect	\$90.00
Construction Administrator	\$130.00
AIT	\$75.00
Drafter	\$70.00
Specifications Writer	\$110.00
Planner	\$130.00
Interior Designer	\$90.00
Clerical	\$50.00

RESOLUTION NO. 4411

RESOLUTION ACCEPTING THE DETERMINATION THAT THE ENVIRONMENTAL ASSESSMENTS IN THE MILES CITY WATER SYSTEM PRELIMINARY ENGINEERING REPORT AND THE MILES CITY WATER AND WASTEWATER IMPROVEMENTS PRELIMINARY ENGINEERING REPORT ARE APPROPRIATE FOR THE INTAKE STRUCTURE, MAIN STREET WATER, NORTH MONTANA AVENUE SEWER, INDUSTRIAL PARK WATER AND SEWER, AND FAIRGROUNDS LIFT STATION AND FORCE MAIN PROJECTS

WHEREAS, the City of Miles City has completed assessments to identify potential environmental impacts to the City;

WHEREAS, the draft Environmental Assessments were made available for public comment and the findings were presented and reviewed at a public meeting;

WHEREAS, no substantive public comment was received;

WHEREAS, The City of Miles City has determined that the above projects will not significantly affect the quality of the human environment and accordingly the City of Miles City has determined an EIS is not necessary;

NOW, THEREFORE, BE IT RESOLVED by the Council as follows;

1. That the City of Miles City adopts the final Environmental Assessments, attached hereto as Exhibit "A" and Exhibit "B," for the referenced projects.

SAID RESOLUTION FINALLY PASSED AND ADOPTED BY A DULY CONSTITUTED QUORUM OF THE CITY COUNCIL OF THE CITY OF MILES CITY, MONTANA, AT A DULY CALLED MEETING THIS 25TH DAY OF MAY, 2021.

John Hollowell, Mayor

ATTEST:

Mary Rowe, City Clerk

APPENDIX A ENVIRONMENTAL REVIEWS, SOILS AND MAPS

- AGENCY LETTERS AND RESPONSES
- ENVIRONMENTAL REVIEW CHECKLIST/
ENVIRONMENTAL REVIEW RECORD/EA
 - Cultural Resource Inventory
 - Grouse Habitat
 - Species of Concern
 - Leaking Underground Storage Tank (LUST) Sites
 - Land Cover and Geology
 - Wetlands
- SOILS MAPS



May 8, 2020

U.S. Army Corps of Engineers
10 West 15th Street, Suite 200
Helena, MT 59626

RE: **SUPPLEMENTS FOR:** City of Miles City: Phase I – Industrial Park, and Phase I – Replacements
Preliminary Engineering Report - Agency Information Request
S20-00-048

To whom it may concern:

The attached are maps showing the potential areas involved in the above referenced project. Please reference the letter from our office dated May 7, 2020 and also note that the project also entails a boring of a new 6-inch force main across the Tongue River.

Thank you for any input that may help us in our design and NEPA/MEPA compliance. Please see our address in the footer below. A copy of the original letter sent May 7 is included for ease of reference.

Sincerely,
INTERSTATE ENGINEERING, INC.

A handwritten signature in cursive script, appearing to read 'Patrick Murtagh', with a small arrow pointing to the right.

Patrick Murtagh, PE
Senior Project Engineer

Encl. Maps of Proposed Areas of Disturbance.
Cc: Project File

Professionals you need, people you trust

P.O. Box 20953 • 1211 Grand Avenue, Suite 6 • Billings, MT 59104-0953 • P: 406-256-1920 • F: 406-256-9178 • www.iengi.com

Offices in: North Dakota • Montana • Minnesota • South Dakota



May 8, 2020

Bureau of Indian Affairs
316 N. 26th St.
Billings, MT 59101

RE: **SUPPLEMENTS FOR:** City of Miles City: Phase I – Industrial Park, and Phase I – Replacements
Preliminary Engineering Report - Agency Information Request
S20-00-048

To whom it may concern:

The attached are maps showing the potential areas involved in the above referenced project. Please reference the letter from our office dated May 7, 2020 and also note that the project also entails a boring of a new 6-inch force main across the Tongue River.

Thank you for any input that may help us in our design and NEPA/MEPA compliance. Please see our address in the footer below. A copy of the original letter sent May 7 is included for ease of reference.

Sincerely,
INTERSTATE ENGINEERING, INC.

A handwritten signature in cursive script, appearing to read 'Patrick Murtagh', with a small star-like mark at the end.

Patrick Murtagh, PE
Senior Project Engineer

Encl. Maps of Proposed Areas of Disturbance.
Cc: Project File

Professionals you need, people you trust

P.O. Box 20953 • 1211 Grand Avenue, Suite 6 • Billings, MT 59104-0953 • P: 406-256-1920 • F: 406-256-9178 • www.iengi.com

Offices in: North Dakota • Montana • Minnesota • South Dakota



May 8, 2020

Bureau of Land Management
5001 Southgate Dr.
Billings, MT 59101

RE: **SUPPLEMENTS FOR:** City of Miles City: Phase I – Industrial Park, and Phase I – Replacements
Preliminary Engineering Report - Agency Information Request
S20-00-048

To whom it may concern:

The attached are maps showing the potential areas involved in the above referenced project. Please reference the letter from our office dated May 7, 2020 and also note that the project also entails a boring of a new 6-inch force main across the Tongue River.

Thank you for any input that may help us in our design and NEPA/MEPA compliance. Please see our address in the footer below. A copy of the original letter sent May 7 is included for ease of reference.

Sincerely,
INTERSTATE ENGINEERING, INC.

A handwritten signature in cursive script, appearing to read 'Patrick Murtagh', with a stylized flourish at the end.

Patrick Murtagh, PE
Senior Project Engineer

Encl. Maps of Proposed Areas of Disturbance.
Cc: Project File

Professionals you need, people you trust

P.O. Box 20953 • 1211 Grand Avenue, Suite 6 • Billings, MT 59104-0953 • P: 406-256-1920 • F: 406-256-9178 • www.iengi.com

Offices in: North Dakota • Montana • Minnesota • South Dakota



May 8, 2020

Department of Environmental Quality
Permitting and Compliance Division
1520 E. 6th Ave
P.O. Box 200901
Helena, MT 59620-0901

RE: **SUPPLEMENTS FOR:** City of Miles City: Phase I – Industrial Park, and Phase I – Replacements
Preliminary Engineering Report - Agency Information Request
S20-00-048

To whom it may concern:

The attached are maps showing the potential areas involved in the above referenced project. Please reference the letter from our office dated May 7, 2020 and also note that the project also entails a boring of a new 6-inch force main across the Tongue River.

Thank you for any input that may help us in our design and NEPA/MEPA compliance. Please see our address in the footer below. A copy of the original letter sent May 7 is included for ease of reference.

Sincerely,
INTERSTATE ENGINEERING, INC.

A handwritten signature in cursive script, appearing to read 'Patrick Murtagh', with a stylized flourish at the end.

Patrick Murtagh, PE
Senior Project Engineer

Encl: Maps of Proposed Areas of Disturbance.
Cc: Project File

Professionals you need, people you trust

P.O. Box 20953 • 1211 Grand Avenue, Suite 6 • Billings, MT 59104-0953 • P: 406-256-1920 • F: 406-256-9178 • www.iengi.com

Offices in: North Dakota • Montana • Minnesota • South Dakota



May 8, 2020

Department of Fish, Wildlife and Parks
1420 E. 6th
Helena, MT 59620

RE: **SUPPLEMENTS FOR:** City of Miles City: Phase I – Industrial Park, and Phase I – Replacements
Preliminary Engineering Report - Agency Information Request
S20-00-048

To whom it may concern:

The attached are maps showing the potential areas involved in the above referenced project. Please reference the letter from our office dated May 7, 2020 and also note that the project also entails a boring of a new 6-inch force main across the Tongue River.

Thank you for any input that may help us in our design and NEPA/MEPA compliance. Please see our address in the footer below. A copy of the original letter sent May 7 is included for ease of reference.

Sincerely,
INTERSTATE ENGINEERING, INC.

A handwritten signature in cursive script, appearing to read 'Patrick Murtagh'.

Patrick Murtagh, PE
Senior Project Engineer

Encl. Maps of Proposed Areas of Disturbance.
Cc: Project File

Professionals you need, people you trust

P.O. Box 20953 • 1211 Grand Avenue, Suite 6 • Billings, MT 59104-0953 • P: 406-256-1920 • F: 406-256-9178 • www.iengi.com

Offices in: North Dakota • Montana • Minnesota • South Dakota



May 8, 2020

Department of Labor and Industry
1327 Lockey
PO Box 1728
Helena, MT 59620

RE: **SUPPLEMENTS FOR:** City of Miles City: Phase I – Industrial Park, and Phase I – Replacements
Preliminary Engineering Report - Agency Information Request
S20-00-048

To whom it may concern:

The attached are maps showing the potential areas involved in the above referenced project. Please reference the letter from our office dated May 7, 2020 and also note that the project also entails a boring of a new 6-inch force main across the Tongue River.

Thank you for any input that may help us in our design and NEPA/MEPA compliance. Please see our address in the footer below. A copy of the original letter sent May 7 is included for ease of reference.

Sincerely,
INTERSTATE ENGINEERING, INC.

A handwritten signature in cursive script, appearing to read 'Patrick Murtagh'.

Patrick Murtagh, PE
Senior Project Engineer

Encl. Maps of Proposed Areas of Disturbance.
Cc: Project File

Professionals you need, people you trust

P.O. Box 20953 • 1211 Grand Avenue, Suite 6 • Billings, MT 59104-0953 • P: 406-256-1920 • F: 406-256-9178 • www.iengi.com

Offices in: North Dakota • Montana • Minnesota • South Dakota



May 8, 2020

Department of Natural Resources and Conservation
1625 11th Ave.
P.O. Box 201601
Helena, MT 59620-1601

RE: **SUPPLEMENTS FOR:** City of Miles City: Phase I – Industrial Park, and Phase I – Replacements
Preliminary Engineering Report - Agency Information Request
S20-00-048

To whom it may concern:

The attached are maps showing the potential areas involved in the above referenced project. Please reference the letter from our office dated May 7, 2020 and also note that the project also entails a boring of a new 6-inch force main across the Tongue River.

Thank you for any input that may help us in our design and NEPA/MEPA compliance. Please see our address in the footer below. A copy of the original letter sent May 7 is included for ease of reference.

Sincerely,
INTERSTATE ENGINEERING, INC.

A handwritten signature in cursive script, appearing to read 'Patrick Murtagh', with a stylized flourish at the end.

Patrick Murtagh, PE
Senior Project Engineer

Encl. Maps of Proposed Areas of Disturbance.
Cc: Project File

Professionals you need, people you trust

P.O. Box 20953 • 1211 Grand Avenue, Suite 6 • Billings, MT 59104-0953 • P: 406-256-1920 • F: 406-256-9178 • www.iengi.com

Offices in: North Dakota • Montana • Minnesota • South Dakota



May 8, 2020

U.S. Environmental Protection Agency
Montana Office, Federal Building
10 West 15th Street, Suite 3200
Helena, MT 59625

RE: **SUPPLEMENTS FOR:** City of Miles City: Phase I – Industrial Park, and Phase I – Replacements
Preliminary Engineering Report - Agency Information Request
S20-00-048

To whom it may concern:

The attached are maps showing the potential areas involved in the above referenced project. Please reference the letter from our office dated May 7, 2020 and also note that the project also entails a boring of a new 6-inch force main across the Tongue River.

Thank you for any input that may help us in our design and NEPA/MEPA compliance. Please see our address in the footer below. A copy of the original letter sent May 7 is included for ease of reference.

Sincerely,
INTERSTATE ENGINEERING, INC.

A handwritten signature in cursive script, appearing to read 'Patrick Murtagh', with a stylized flourish at the end.

Patrick Murtagh, PE
Senior Project Engineer

Encl. Maps of Proposed Areas of Disturbance.
Cc: Project File

Professionals you need, people you trust

P.O. Box 20953 • 1211 Grand Avenue, Suite 6 • Billings, MT 59104-0953 • P: 406-256-1920 • F: 406-256-9178 • www.iengi.com

Offices in: North Dakota • Montana • Minnesota • South Dakota



May 8, 2020

Department of Commerce
Census and Economic Information Center
301 S. Park Ave.
P.O. Box 200505
Helena, MT 59620-0505

RE: SUPPLEMENTS FOR: City of Miles City: Phase I – Industrial Park, and Phase I – Replacements
Preliminary Engineering Report - Agency Information Request
S20-00-048

To whom it may concern:

The attached are maps showing the potential areas involved in the above referenced project. Please reference the letter from our office dated May 7, 2020 and also note that the project also entails a boring of a new 6-inch force main across the Tongue River.

Thank you for any input that may help us in our design and NEPA/MEPA compliance. Please see our address in the footer below. A copy of the original letter sent May 7 is included for ease of reference.

Sincerely,
INTERSTATE ENGINEERING, INC.

A handwritten signature in cursive script, appearing to read 'Patrick Murtagh', with a stylized flourish at the end.

Patrick Murtagh, PE
Senior Project Engineer

Encl. Maps of Proposed Areas of Disturbance.
Cc: Project File

Professionals you need, people you trust

P.O. Box 20953 • 1211 Grand Avenue, Suite 6 • Billings, MT 59104-0953 • P: 406-256-1920 • F: 406-256-9178 • www.iengi.com

Offices in: North Dakota • Montana • Minnesota • South Dakota



May 8, 2020

US Dept. of Transportation
585 Shephard Way
Helena, MT 59601

RE: **SUPPLEMENTS FOR:** City of Miles City: Phase I – Industrial Park, and Phase I – Replacements
Preliminary Engineering Report - Agency Information Request
S20-00-048

To whom it may concern:

The attached are maps showing the potential areas involved in the above referenced project. Please reference the letter from our office dated May 7, 2020 and also note that the project also entails a boring of a new 6-inch force main across the Tongue River.

Thank you for any input that may help us in our design and NEPA/MEPA compliance. Please see our address in the footer below. A copy of the original letter sent May 7 is included for ease of reference.

Sincerely,
INTERSTATE ENGINEERING, INC.

Patrick Murtagh, PE
Senior Project Engineer

Encl: Maps of Proposed Areas of Disturbance.
Cc: Project File

Professionals you need, people you trust

P.O. Box 20953 • 1211 Grand Avenue, Suite 6 • Billings, MT 59104-0953 • P: 406-256-1920 • F: 406-256-9178 • www.iengi.com

Offices in: North Dakota • Montana • Minnesota • South Dakota



May 8, 2020

National Park Service
PO Box 25287
Denver, CO 80225-0287

RE: **SUPPLEMENTS FOR:** City of Miles City: Phase I – Industrial Park, and Phase I – Replacements
Preliminary Engineering Report - Agency Information Request
S20-00-048

To whom it may concern:

The attached are maps showing the potential areas involved in the above referenced project. Please reference the letter from our office dated May 7, 2020 and also note that the project also entails a boring of a new 6-inch force main across the Tongue River.

Thank you for any input that may help us in our design and NEPA/MEPA compliance. Please see our address in the footer below. A copy of the original letter sent May 7 is included for ease of reference.

Sincerely,
INTERSTATE ENGINEERING, INC.

A handwritten signature in cursive script, appearing to read 'Patrick Murtagh', with a stylized flourish at the end.

Patrick Murtagh, PE
Senior Project Engineer

Encl. Maps of Proposed Areas of Disturbance.
Cc: Project File

Professionals you need, people you trust

P.O. Box 20953 • 1211 Grand Avenue, Suite 6 • Billings, MT 59104-0953 • P: 406-256-1920 • F: 406-256-9178 • www.iengi.com

Offices in: North Dakota • Montana • Minnesota • South Dakota



May 8, 2020

Natural Resource Conservation Service
10 E. Babcock St.
Bozeman, MT 59771

RE: **SUPPLEMENTS FOR:** City of Miles City: Phase I – Industrial Park, and Phase I – Replacements
Preliminary Engineering Report - Agency Information Request
S20-00-048

To whom it may concern:

The attached are maps showing the potential areas involved in the above referenced project. Please reference the letter from our office dated May 7, 2020 and also note that the project also entails a boring of a new 6-inch force main across the Tongue River.

Thank you for any input that may help us in our design and NEPA/MEPA compliance. Please see our address in the footer below. A copy of the original letter sent May 7 is included for ease of reference.

Sincerely,
INTERSTATE ENGINEERING, INC.

A handwritten signature in cursive script, appearing to read 'Patrick Murtagh', with a small checkmark at the end.

Patrick Murtagh, PE
Senior Project Engineer

Encl. Maps of Proposed Areas of Disturbance.
Cc: Project File

Professionals you need, people you trust

P.O. Box 20953 • 1211 Grand Avenue, Suite 6 • Billings, MT 59104-0953 • P: 406-256-1920 • F: 406-256-9178 • www.iengi.com

Offices in: North Dakota • Montana • Minnesota • South Dakota



May 8, 2020

Occupational Safety and Health Administration
2900 4th Avenue N.
Billings, MT 59101

RE: **SUPPLEMENTS FOR:** City of Miles City: Phase I – Industrial Park, and Phase I – Replacements
Preliminary Engineering Report - Agency Information Request
S20-00-048

To whom it may concern:

The attached are maps showing the potential areas involved in the above referenced project. Please reference the letter from our office dated May 7, 2020 and also note that the project also entails a boring of a new 6-inch force main across the Tongue River.

Thank you for any input that may help us in our design and NEPA/MEPA compliance. Please see our address in the footer below. A copy of the original letter sent May 7 is included for ease of reference.

Sincerely,
INTERSTATE ENGINEERING, INC.

A handwritten signature in dark ink, appearing to read 'Patrick Murtagh', with a stylized flourish at the end.

Patrick Murtagh, PE
Senior Project Engineer

Encl. Maps of Proposed Areas of Disturbance
Cc: Project File

Professionals you need, people you trust

P.O. Box 20953 • 1211 Grand Avenue, Suite 6 • Billings, MT 59104-0953 • P: 406-256-1920 • F: 406-256-9178 • www.iengi.com

Offices in: North Dakota • Montana • Minnesota • South Dakota



May 8, 2020

State Historic Preservation Office
1410 8th Ave.
P.O. Box 201202
Helena, MT 59620

RE: **SUPPLEMENTS FOR:** City of Miles City: Phase I – Industrial Park, and Phase I – Replacements
Preliminary Engineering Report - Agency Information Request
S20-00-048

To whom it may concern:

The attached are maps showing the potential areas involved in the above referenced project. Please reference the letter from our office dated May 7, 2020 and also note that the project also entails a boring of a new 6-inch force main across the Tongue River.

Thank you for any input that may help us in our design and NEPA/MEPA compliance. Please see our address in the footer below. A copy of the original letter sent May 7 is included for ease of reference.

Sincerely,
INTERSTATE ENGINEERING, INC.

A handwritten signature in cursive script, appearing to read 'Patrick Murtagh', with a stylized flourish at the end.

Patrick Murtagh, PE
Senior Project Engineer

Encl. Maps of Proposed Areas of Disturbance.
Cc: Project File

Professionals you need, people you trust

P.O. Box 20953 • 1211 Grand Avenue, Suite 6 • Billings, MT 59104-0953 • P: 406-256-1920 • F: 406-256-9178 • www.iengi.com

Offices in: North Dakota • Montana • Minnesota • South Dakota



May 8, 2020

U.S. Forest Service, Region 1
P.O. Box 7669
Missoula, MT 59807

RE: **SUPPLEMENTS FOR:** City of Miles City: Phase I – Industrial Park, and Phase I – Replacements
Preliminary Engineering Report - Agency Information Request
S20-00-048

To whom it may concern:

The attached are maps showing the potential areas involved in the above referenced project. Please reference the letter from our office dated May 7, 2020 and also note that the project also entails a boring of a new 6-inch force main across the Tongue River.

Thank you for any input that may help us in our design and NEPA/MEPA compliance. Please see our address in the footer below. A copy of the original letter sent May 7 is included for ease of reference.

Sincerely,
INTERSTATE ENGINEERING, INC.

A handwritten signature in cursive script, appearing to read 'Patrick Murtagh', with a small star-like mark at the end.

Patrick Murtagh, PE
Senior Project Engineer

Encl. Maps of Proposed Areas of Disturbance.
Cc: Project File

Professionals you need, people you trust

P.O. Box 20953 • 1211 Grand Avenue, Suite 6 • Billings, MT 59104-0953 • P: 406-256-1920 • F: 406-256-9178 • www.iengi.com

Offices in: North Dakota • Montana • Minnesota • South Dakota



May 8, 2020

U.S. Fish and Wildlife Service
Ecological Services
585 Shepherd Way
Helena, MT 59601

RE: **SUPPLEMENTS FOR:** City of Miles City: Phase I – Industrial Park, and Phase I – Replacements
Preliminary Engineering Report - Agency Information Request
S20-00-048

To whom it may concern:

The attached are maps showing the potential areas involved in the above referenced project. Please reference the letter from our office dated May 7, 2020 and also note that the project also entails a boring of a new 6-inch force main across the Tongue River.

Thank you for any input that may help us in our design and NEPA/MEPA compliance. Please see our address in the footer below. A copy of the original letter sent May 7 is included for ease of reference.

Sincerely,
INTERSTATE ENGINEERING, INC.

A handwritten signature in cursive script, appearing to read 'Patrick Murtagh', with a small flourish at the end.

Patrick Murtagh, PE
Senior Project Engineer

Encl. Maps of Proposed Areas of Disturbance.
Cc: Project File

Professionals you need, people you trust

P.O. Box 20953 • 1211 Grand Avenue, Suite 6 • Billings, MT 59104-0953 • P: 406-256-1920 • F: 406-256-9178 • www.iengi.com

Offices in: North Dakota • Montana • Minnesota • South Dakota



May 7, 2020

U.S. Army Corps of Engineers
10 West 15th Street, Suite 200
Helena, MT 59626

RE: City of Miles City: Phase I – Industrial Park, and Phase I – Replacements
Preliminary Engineering Report - Agency Information Request
S20-00-048

To whom it may concern:

The City of Miles City is currently preparing a Preliminary Engineering Report (PER). The purpose of the PER is to evaluate the existing water and sewer systems, concentrating on known and documented capacity issues, as well as evaluating expansion of services to an existing industrial park that is currently limited in growth due to lack of City services. We are seeking your comments and input regarding any environmental impacts, or other considerations, or requirements you may be aware of. The information provided by your agency will be included in the PER and help in the evaluation of the PER alternatives.

Miles City is located in Eastern Montana at the confluence of the Tongue River and Yellowstone River, along Interstate 94, approximately 140 miles from Billings. Miles City is in Custer County, Montana Range: 47E and Townships: 7N and 8N, or coordinates 46°24'30"N, 105°50'24"W. **The project would include only previously disturbed areas, and is limited to water and sewer line replacements and a new lift station.**

Preliminary alternatives being explored include:

1. Open-trench construction of water and sewer mains
2. Combination of open-trench technology for sewers, such as cured-in-place-pipe (CIPP).
3. Rehabilitation vs replacement of manholes
4. Replacement of the Fairgrounds Lift Station
5. Rehabilitation of the Fairgrounds Lift Station

The locations of potential improvement sites are included on the attached maps, Watermain improvements would include construction in the historical downtown district. Thank you for any input that may help us in our design and NEPA/MEPA compliance. Please see our address in the footer below.

Sincerely,
INTERSTATE ENGINEERING, INC.

A handwritten signature in cursive script, appearing to read 'Patrick Murtagh'.

Patrick Murtagh, PE
Senior Project Engineer

Encl. Maps of Proposed Areas of Disturbance.
Cc: Project File

Professionals you need, people you trust



May 7, 2020

Bureau of Indian Affairs
316 N. 26th St.
Billings, MT 59101

RE: City of Miles City: Phase I – Industrial Park, and Phase I – Replacements
Preliminary Engineering Report - Agency Information Request
S20-00-048

To whom it may concern:

The City of Miles City is currently preparing a Preliminary Engineering Report (PER). The purpose of the PER is to evaluate the existing water and sewer systems, concentrating on known and documented capacity issues, as well as evaluating expansion of services to an existing industrial park that is currently limited in growth due to lack of City services. We are seeking your comments and input regarding any environmental impacts, or other considerations, or requirements you may be aware of. The information provided by your agency will be included in the PER and help in the evaluation of the PER alternatives.

Miles City is located in Eastern Montana at the confluence of the Tongue River and Yellowstone River, along Interstate 94, approximately 140 miles from Billings. Miles City is in Custer County, Montana Range: 47E and Townships: 7N and 8N, or coordinates 46°24'30'N, 105°50'24'W. **The project would include only previously disturbed areas, and is limited to water and sewer line replacements and a new lift station.**

Preliminary alternatives being explored include:

1. Open-trench construction of water and sewer mains
2. Combination of open-trench technology for sewers, such as cured-in-place-pipe (CIPP).
3. Rehabilitation vs replacement of manholes
4. Replacement of the Fairgrounds Lift Station
5. Rehabilitation of the Fairgrounds Lift Station

The locations of potential improvement sites are included on the attached maps, Watermain improvements would include construction in the historical downtown district. Thank you for any input that may help us in our design and NEPA/MEPA compliance. Please see our address in the footer below.

Sincerely,
INTERSTATE ENGINEERING, INC.

A handwritten signature in cursive script that reads 'Patrick Murtagh' with a stylized flourish at the end.

Patrick Murtagh, PE

Senior Project Engineer

Encl. Maps of Proposed Areas of Disturbance.
Cc: Project File

Professionals you need, people you trust



May 7, 2020

Bureau of Land Management
5001 Southgate Dr.
Billings, MT 59101

RE: City of Miles City: Phase I – Industrial Park, and Phase I – Replacements
Preliminary Engineering Report - Agency Information Request
S20-00-048

To whom it may concern:

The City of Miles City is currently preparing a Preliminary Engineering Report (PER). The purpose of the PER is to evaluate the existing water and sewer systems, concentrating on known and documented capacity issues, as well as evaluating expansion of services to an existing industrial park that is currently limited in growth due to lack of City services. We are seeking your comments and input regarding any environmental impacts, or other considerations, or requirements you may be aware of. The information provided by your agency will be included in the PER and help in the evaluation of the PER alternatives.

Miles City is located in Eastern Montana at the confluence of the Tongue River and Yellowstone River, along Interstate 94, approximately 140 miles from Billings. Miles City is in Custer County, Montana Range: 47E and Townships: 7N and 8N, or coordinates 46°24'30"N, 105°50'24"W. **The project would include only previously disturbed areas, and is limited to water and sewer line replacements and a new lift station.**

Preliminary alternatives being explored include:

1. Open-trench construction of water and sewer mains
2. Combination of open-trench technology for sewers, such as cured-in-place-pipe (CIPP).
3. Rehabilitation vs replacement of manholes
4. Replacement of the Fairgrounds Lift Station
5. Rehabilitation of the Fairgrounds Lift Station

The locations of potential improvement sites are included on the attached maps, Watermain improvements would include construction in the historical downtown district. Thank you for any input that may help us in our design and NEPA/MEPA compliance. Please see our address in the footer below.

Sincerely,
INTERSTATE ENGINEERING, INC.

A handwritten signature in cursive script that reads 'Patrick Murtagh'.

Patrick Murtagh, PE

Senior Project Engineer

Encl. Maps of Proposed Areas of Disturbance.
Cc: Project File

Professionals you need, people you trust



May 7, 2020

Department of Environmental Quality
Permitting and Compliance Division
1520 E. 6th Ave
P.O. Box 200901
Helena, MT 59620-0901

RE: City of Miles City: Phase I – Industrial Park, and Phase I – Replacements
Preliminary Engineering Report - Agency Information Request
S20-00-048

To whom it may concern:

The City of Miles City is currently preparing a Preliminary Engineering Report (PER). The purpose of the PER is to evaluate the existing water and sewer systems, concentrating on known and documented capacity issues, as well as evaluating expansion of services to an existing industrial park that is currently limited in growth due to lack of City services. We are seeking your comments and input regarding any environmental impacts, or other considerations, or requirements you may be aware of. The information provided by your agency will be included in the PER and help in the evaluation of the PER alternatives.

Miles City is located in Eastern Montana at the confluence of the Tongue River and Yellowstone River, along Interstate 94, approximately 140 miles from Billings. Miles City is in Custer County, Montana Range: 47E and Townships: 7N and 8N, or coordinates 46°24'30"N, 105°50'24"W. **The project would include only previously disturbed areas, and is limited to water and sewer line replacements and a new lift station.**

Preliminary alternatives being explored include:

1. Open-trench construction of water and sewer mains
2. Combination of open-trench technology for sewers, such as cured-in-place-pipe (CIPP).
3. Rehabilitation vs replacement of manholes
4. Replacement of the Fairgrounds Lift Station
5. Rehabilitation of the Fairgrounds Lift Station

The locations of potential improvement sites are included on the attached maps, Watermain improvements would include construction in the historical downtown district. Thank you for any input that may help us in our design and NEPA/MEPA compliance. Please see our address in the footer below.

Sincerely,
INTERSTATE ENGINEERING, INC.

A handwritten signature in black ink, appearing to read 'Patrick Murtagh', is written over a faint, illegible printed name.

Patrick Murtagh, PE
Senior Project Engineer

Encl. Maps of Proposed Areas of Disturbance,
Cc: Project File

Professionals you need, people you trust

P.O. Box 20953 • 1211 Grand Avenue, Suite 6 • Billings, MT 59104-0953 • P: 406-256-1920 • F: 406-256-9178 • www.iengi.com

Offices in: North Dakota • Montana • Minnesota • South Dakota



May 7, 2020

Department of Fish, Wildlife and Parks
1420 E. 6th
Helena, MT 59620

RE: City of Miles City: Phase I – Industrial Park, and Phase I – Replacements
Preliminary Engineering Report - Agency Information Request
S20-00-048

To whom it may concern:

The City of Miles City is currently preparing a Preliminary Engineering Report (PER). The purpose of the PER is to evaluate the existing water and sewer systems, concentrating on known and documented capacity issues, as well as evaluating expansion of services to an existing industrial park that is currently limited in growth due to lack of City services. We are seeking your comments and input regarding any environmental impacts, or other considerations, or requirements you may be aware of. The information provided by your agency will be included in the PER and help in the evaluation of the PER alternatives.

Miles City is located in Eastern Montana at the confluence of the Tongue River and Yellowstone River, along Interstate 94, approximately 140 miles from Billings. Miles City is in Custer County, Montana Range: 47E and Townships: 7N and 8N, or coordinates 46°24'30'N, 105°50'24'W. **The project would include only previously disturbed areas, and is limited to water and sewer line replacements and a new lift station.**

Preliminary alternatives being explored include:

1. Open-trench construction of water and sewer mains
2. Combination of open-trench technology for sewers, such as cured-in-place-pipe (CIPP).
3. Rehabilitation vs replacement of manholes
4. Replacement of the Fairgrounds Lift Station
5. Rehabilitation of the Fairgrounds Lift Station

The locations of potential improvement sites are included on the attached maps, Watermain improvements would include construction in the historical downtown district. Thank you for any input that may help us in our design and NEPA/MEPA compliance. Please see our address in the footer below.

Sincerely,
INTERSTATE ENGINEERING, INC.

A handwritten signature in cursive script that reads 'Patrick Murtagh'.

Patrick Murtagh, PE
Senior Project Engineer

Encl. Maps of Proposed Areas of Disturbance.
Cc: Project File

Professionals you need, people you trust

P.O. Box 20953 • 1211 Grand Avenue, Suite 6 • Billings, MT 59104-0953 • P: 406-256-1920 • F: 406-256-9178 • www.iengi.com

Offices in: North Dakota • Montana • Minnesota • South Dakota



May 7, 2020

Department of Labor and Industry
1327 Lockey
PO Box 1728
Helena, MT 59620

RE: City of Miles City: Phase I – Industrial Park, and Phase I – Replacements
Preliminary Engineering Report - Agency Information Request
S20-00-048

To whom it may concern:

The City of Miles City is currently preparing a Preliminary Engineering Report (PER). The purpose of the PER is to evaluate the existing water and sewer systems, concentrating on known and documented capacity issues, as well as evaluating expansion of services to an existing industrial park that is currently limited in growth due to lack of City services. We are seeking your comments and input regarding any environmental impacts, or other considerations, or requirements you may be aware of. The information provided by your agency will be included in the PER and help in the evaluation of the PER alternatives.

Miles City is located in Eastern Montana at the confluence of the Tongue River and Yellowstone River, along Interstate 94, approximately 140 miles from Billings. Miles City is in Custer County, Montana Range: 47E and Townships: 7N and 8N, or coordinates 46°24'30"N, 105°50'24"W. **The project would include only previously disturbed areas, and is limited to water and sewer line replacements and a new lift station.**

Preliminary alternatives being explored include:

1. Open-trench construction of water and sewer mains
2. Combination of open-trench technology for sewers, such as cured-in-place-pipe (CIPP).
3. Rehabilitation vs replacement of manholes
4. Replacement of the Fairgrounds Lift Station
5. Rehabilitation of the Fairgrounds Lift Station

The locations of potential improvement sites are included on the attached maps, Watermain improvements would include construction in the historical downtown district. Thank you for any input that may help us in our design and NEPA/MEPA compliance. Please see our address in the footer below.

Sincerely,
INTERSTATE ENGINEERING, INC.

A handwritten signature in black ink, appearing to read 'Patrick Murtagh', with a stylized flourish at the end.

Patrick Murtagh, PE
Senior Project Engineer

Encl. Maps of Proposed Areas of Disturbance.
Cc: Project File

Professionals you need, people you trust

P.O. Box 20953 • 1211 Grand Avenue, Suite 6 • Billings, MT 59104-0953 • P: 406-256-1920 • F: 406-256-9178 • www.iengi.com

Offices in: North Dakota • Montana • Minnesota • South Dakota



May 7, 2020

Department of Natural Resources and Conservation
1625 11th Ave.
P.O. Box 201601
Helena, MT 59620-1601

RE: City of Miles City: Phase I – Industrial Park, and Phase I – Replacements
Preliminary Engineering Report - Agency Information Request
S20-00-048

To whom it may concern:

The City of Miles City is currently preparing a Preliminary Engineering Report (PER). The purpose of the PER is to evaluate the existing water and sewer systems, concentrating on known and documented capacity issues, as well as evaluating expansion of services to an existing industrial park that is currently limited in growth due to lack of City services. We are seeking your comments and input regarding any environmental impacts, or other considerations, or requirements you may be aware of. The information provided by your agency will be included in the PER and help in the evaluation of the PER alternatives.

Miles City is located in Eastern Montana at the confluence of the Tongue River and Yellowstone River, along Interstate 94, approximately 140 miles from Billings. Miles City is in Custer County, Montana Range: 47E and Townships: 7N and 8N, or coordinates 46°24'30"N, 105°50'24"W. **The project would include only previously disturbed areas, and is limited to water and sewer line replacements and a new lift station.**

Preliminary alternatives being explored include:

1. Open-trench construction of water and sewer mains
2. Combination of open-trench technology for sewers, such as cured-in-place-pipe (CIPP).
3. Rehabilitation vs replacement of manholes
4. Replacement of the Fairgrounds Lift Station
5. Rehabilitation of the Fairgrounds Lift Station

The locations of potential improvement sites are included on the attached maps, Watermain improvements would include construction in the historical downtown district. Thank you for any input that may help us in our design and NEPA/MEPA compliance. Please see our address in the footer below.

Sincerely,
INTERSTATE ENGINEERING, INC.

A handwritten signature in cursive script, appearing to read 'Patrick Murtagh', with a stylized flourish at the end.

Patrick Murtagh, PE
Senior Project Engineer

Encl. Maps of Proposed Areas of Disturbance.
Cc: Project File

Professionals you need, people you trust



May 7, 2020

U.S. Environmental Protection Agency
Montana Office, Federal Building
10 West 15th Street, Suite 3200
Helena, MT 59625

RE: City of Miles City: Phase I – Industrial Park, and Phase I – Replacements
Preliminary Engineering Report - Agency Information Request
S20-00-048

To whom it may concern:

The City of Miles City is currently preparing a Preliminary Engineering Report (PER). The purpose of the PER is to evaluate the existing water and sewer systems, concentrating on known and documented capacity issues, as well as evaluating expansion of services to an existing industrial park that is currently limited in growth due to lack of City services. We are seeking your comments and input regarding any environmental impacts, or other considerations, or requirements you may be aware of. The information provided by your agency will be included in the PER and help in the evaluation of the PER alternatives.

Miles City is located in Eastern Montana at the confluence of the Tongue River and Yellowstone River, along Interstate 94, approximately 140 miles from Billings. Miles City is in Custer County, Montana Range: 47E and Townships: 7N and 8N, or coordinates 46°24'30"N, 105°50'24"W. **The project would include only previously disturbed areas, and is limited to water and sewer line replacements and a new lift station.**

Preliminary alternatives being explored include:

1. Open-trench construction of water and sewer mains
2. Combination of open-trench technology for sewers, such as cured-in-place-pipe (CIPP).
3. Rehabilitation vs replacement of manholes
4. Replacement of the Fairgrounds Lift Station
5. Rehabilitation of the Fairgrounds Lift Station

The locations of potential improvement sites are included on the attached maps, Watermain improvements would include construction in the historical downtown district. Thank you for any input that may help us in our design and NEPA/MEPA compliance. Please see our address in the footer below.

Sincerely,
INTERSTATE ENGINEERING, INC.

A handwritten signature in cursive script, appearing to read 'Patrick Murtagh'.

Patrick Murtagh, PE
Senior Project Engineer

Encl: Maps of Proposed Areas of Disturbance.
Cc: Project File

Professionals you need, people you trust



May 7, 2020

Federal Aviation Administration
2725 Skyway Dr.
Helena, MT 59602

RE: City of Miles City: Phase I – Industrial Park, and Phase I – Replacements
Preliminary Engineering Report - Agency Information Request
S20-00-048

To whom it may concern:

The City of Miles City is currently preparing a Preliminary Engineering Report (PER). The purpose of the PER is to evaluate the existing water and sewer systems, concentrating on known and documented capacity issues, as well as evaluating expansion of services to an existing industrial park that is currently limited in growth due to lack of City services. We are seeking your comments and input regarding any environmental impacts, or other considerations, or requirements you may be aware of. The information provided by your agency will be included in the PER and help in the evaluation of the PER alternatives.

Miles City is located in Eastern Montana at the confluence of the Tongue River and Yellowstone River, along Interstate 94, approximately 140 miles from Billings. Miles City is in Custer County, Montana Range: 47E and Townships: 7N and 8N, or coordinates 46°24'30"N, 105°50'24"W. **The project would include only previously disturbed areas, and is limited to water and sewer line replacements and a new lift station.**

Preliminary alternatives being explored include:

1. Open-trench construction of water and sewer mains
2. Combination of open-trench technology for sewers, such as cured-in-place-pipe (CIPP).
3. Rehabilitation vs replacement of manholes
4. Replacement of the Fairgrounds Lift Station
5. Rehabilitation of the Fairgrounds Lift Station

The locations of potential improvement sites are included on the attached maps, Watermain improvements would include construction in the historical downtown district. Thank you for any input that may help us in our design and NEPA/MEPA compliance. Please see our address in the footer below.

Sincerely,
INTERSTATE ENGINEERING, INC.

A handwritten signature in cursive script that reads 'Patrick Murtagh' with a stylized flourish at the end.

Patrick Murtagh, PE
Senior Project Engineer

Encl. Maps of Proposed Areas of Disturbance.
Cc: Project File

Professionals you need, people you trust

P.O. Box 20953 • 1211 Grand Avenue, Suite 6 • Billings, MT 59104-0953 • P: 406-256-1920 • F: 406-256-9178 • www.iengi.com

Offices in: North Dakota • Montana • Minnesota • South Dakota



May 7, 2020

Department of Commerce
Census and Economic Information Center
301 S. Park Ave.
P.O. Box 200505
Helena, MT 59620-0505

RE: City of Miles City: Phase I – Industrial Park, and Phase I – Replacements
Preliminary Engineering Report - Agency Information Request
S20-00-048

To whom it may concern:

The City of Miles City is currently preparing a Preliminary Engineering Report (PER). The purpose of the PER is to evaluate the existing water and sewer systems, concentrating on known and documented capacity issues, as well as evaluating expansion of services to an existing industrial park that is currently limited in growth due to lack of City services. We are seeking your comments and input regarding any environmental impacts, or other considerations, or requirements you may be aware of. The information provided by your agency will be included in the PER and help in the evaluation of the PER alternatives.

Miles City is located in Eastern Montana at the confluence of the Tongue River and Yellowstone River, along Interstate 94, approximately 140 miles from Billings. Miles City is in Custer County, Montana Range: 47E and Townships: 7N and 8N, or coordinates 46°24'30"N, 105°50'24"W. **The project would include only previously disturbed areas, and is limited to water and sewer line replacements and a new lift station.**

Preliminary alternatives being explored include:

1. Open-trench construction of water and sewer mains
2. Combination of open-trench technology for sewers, such as cured-in-place-pipe (CIPP).
3. Rehabilitation vs replacement of manholes
4. Replacement of the Fairgrounds Lift Station
5. Rehabilitation of the Fairgrounds Lift Station

The locations of potential improvement sites are included on the attached maps, Watermain improvements would include construction in the historical downtown district. Thank you for any input that may help us in our design and NEPA/MEPA compliance. Please see our address in the footer below.

Sincerely,
INTERSTATE ENGINEERING, INC.

A handwritten signature in cursive script, appearing to read 'Patrick Murtagh'.

Patrick Murtagh, PE
Senior Project Engineer

Encl. Maps of Proposed Areas of Disturbance.
Cc: Project File

Professionals you need, people you trust

P.O. Box 20953 • 1211 Grand Avenue, Suite 6 • Billings, MT 59104-0953 • P: 406-256-1920 • F: 406-256-9178 • www.iengi.com

Offices in: North Dakota • Montana • Minnesota • South Dakota



May 7, 2020

US Dept. of Transportation
585 Shephard Way
Helena, MT 59601

RE: City of Miles City: Phase I – Industrial Park, and Phase I – Replacements
Preliminary Engineering Report - Agency Information Request
S20-00-048

To whom it may concern:

The City of Miles City is currently preparing a Preliminary Engineering Report (PER). The purpose of the PER is to evaluate the existing water and sewer systems, concentrating on known and documented capacity issues, as well as evaluating expansion of services to an existing industrial park that is currently limited in growth due to lack of City services. We are seeking your comments and input regarding any environmental impacts, or other considerations, or requirements you may be aware of. The information provided by your agency will be included in the PER and help in the evaluation of the PER alternatives.

Miles City is located in Eastern Montana at the confluence of the Tongue River and Yellowstone River, along Interstate 94, approximately 140 miles from Billings. Miles City is in Custer County, Montana Range: 47E and Townships: 7N and 8N, or coordinates 46°24'30"N, 105°50'24"W. **The project would include only previously disturbed areas, and is limited to water and sewer line replacements and a new lift station. Some Construction is proposed in a State Road (Main Street) and within that right-of-way.**

Preliminary alternatives being explored include:

1. Open-trench construction of water and sewer mains
2. Combination of open-trench technology for sewers, such as cured-in-place-pipe (CIPP).
3. Rehabilitation vs replacement of manholes
4. Replacement of the Fairgrounds Lift Station
5. Rehabilitation of the Fairgrounds Lift Station

The locations of potential improvement sites are included on the attached maps, Watermain improvements would include construction in the historical downtown district. Thank you for any input that may help us in our design and NEPA/MEPA compliance. Please see our address in the footer below.

Sincerely,
INTERSTATE ENGINEERING, INC.

A handwritten signature in cursive script, appearing to read 'Patrick Murtagh', with a stylized flourish at the end.

Patrick Murtagh, PE
Senior Project Engineer

Encl. Maps of Proposed Areas of Disturbance.
Cc: Project File

Professionals you need, people you trust

P.O. Box 20953 • 1211 Grand Avenue, Suite 6 • Billings, MT 59104-0953 • P: 406-256-1920 • F: 406-256-9178 • www.iengi.com

Offices in: North Dakota • Montana • Minnesota • South Dakota



May 7, 2020

National Park Service
PO Box 25287
Denver, CO 80225-0287

RE: City of Miles City: Phase I – Industrial Park, and Phase I – Replacements
Preliminary Engineering Report - Agency Information Request
S20-00-048

To whom it may concern:

The City of Miles City is currently preparing a Preliminary Engineering Report (PER). The purpose of the PER is to evaluate the existing water and sewer systems, concentrating on known and documented capacity issues, as well as evaluating expansion of services to an existing industrial park that is currently limited in growth due to lack of City services. We are seeking your comments and input regarding any environmental impacts, or other considerations, or requirements you may be aware of. The information provided by your agency will be included in the PER and help in the evaluation of the PER alternatives.

Miles City is located in Eastern Montana at the confluence of the Tongue River and Yellowstone River, along Interstate 94, approximately 140 miles from Billings. Miles City is in Custer County, Montana Range: 47E and Townships: 7N and 8N, or coordinates 46°24'30"N, 105°50'24"W. **The project would include only previously disturbed areas, and is limited to water and sewer line replacements and a new lift station.**

Preliminary alternatives being explored include:

1. Open-trench construction of water and sewer mains
2. Combination of open-trench technology for sewers, such as cured-in-place-pipe (CIPP).
3. Rehabilitation vs replacement of manholes
4. Replacement of the Fairgrounds Lift Station
5. Rehabilitation of the Fairgrounds Lift Station

The locations of potential improvement sites are included on the attached maps, Watermain improvements would include construction in the historical downtown district. Thank you for any input that may help us in our design and NEPA/MEPA compliance. Please see our address in the footer below.

Sincerely,
INTERSTATE ENGINEERING, INC.

A handwritten signature in cursive script, appearing to read 'Patrick Murtagh', with a stylized flourish at the end.

Patrick Murtagh, PE
Senior Project Engineer

Encl: Maps of Proposed Areas of Disturbance.
Cc: Project File

Professionals you need, people you trust



May 7, 2020

Natural Resource Conservation Service
10 E. Babcock St.
Bozeman, MT 59771

RE: City of Miles City: Phase I – Industrial Park, and Phase I – Replacements
Preliminary Engineering Report - Agency Information Request
S20-00-048

To whom it may concern:

The City of Miles City is currently preparing a Preliminary Engineering Report (PER). The purpose of the PER is to evaluate the existing water and sewer systems, concentrating on known and documented capacity issues, as well as evaluating expansion of services to an existing industrial park that is currently limited in growth due to lack of City services. We are seeking your comments and input regarding any environmental impacts, or other considerations, or requirements you may be aware of. The information provided by your agency will be included in the PER and help in the evaluation of the PER alternatives.

Miles City is located in Eastern Montana at the confluence of the Tongue River and Yellowstone River, along Interstate 94, approximately 140 miles from Billings. Miles City is in Custer County, Montana Range: 47E and Townships: 7N and 8N, or coordinates 46°24'30"N, 105°50'24"W. **The project would include only previously disturbed areas, and is limited to water and sewer line replacements and a new lift station.**

Preliminary alternatives being explored include:

1. Open-trench construction of water and sewer mains
2. Combination of open-trench technology for sewers, such as cured-in-place-pipe (CIPP).
3. Rehabilitation vs replacement of manholes
4. Replacement of the Fairgrounds Lift Station
5. Rehabilitation of the Fairgrounds Lift Station

The locations of potential improvement sites are included on the attached maps, Watermain improvements would include construction in the historical downtown district. Thank you for any input that may help us in our design and NEPA/MEPA compliance. Please see our address in the footer below.

Sincerely,
INTERSTATE ENGINEERING, INC.

A handwritten signature in cursive script, appearing to read 'Patrick Murtagh', with a small checkmark at the end.

Patrick Murtagh, PE
Senior Project Engineer

Encl. Maps of Proposed Areas of Disturbance.
Cc: Project File

Professionals you need, people you trust

P.O. Box 20953 • 1211 Grand Avenue, Suite 6 • Billings, MT 59104-0953 • P: 406-256-1920 • F: 406-256-9178 • www.iengi.com

Offices in: North Dakota • Montana • Minnesota • South Dakota



May 7, 2020

Occupational Safety and Health Administration
2900 4th Avenue N.
Billings, MT 59101

RE: City of Miles City: Phase I – Industrial Park, and Phase I – Replacements
Preliminary Engineering Report - Agency Information Request
S20-00-048

To whom it may concern:

The City of Miles City is currently preparing a Preliminary Engineering Report (PER). The purpose of the PER is to evaluate the existing water and sewer systems, concentrating on known and documented capacity issues, as well as evaluating expansion of services to an existing industrial park that is currently limited in growth due to lack of City services. We are seeking your comments and input regarding any environmental impacts, or other considerations, or requirements you may be aware of. The information provided by your agency will be included in the PER and help in the evaluation of the PER alternatives.

Miles City is located in Eastern Montana at the confluence of the Tongue River and Yellowstone River, along Interstate 94, approximately 140 miles from Billings. Miles City is in Custer County, Montana Range: 47E and Townships: 7N and 8N, or coordinates 46°24'30"N, 105°50'24"W. **The project would include only previously disturbed areas, and is limited to water and sewer line replacements and a new lift station.**

Preliminary alternatives being explored include:

1. Open-trench construction of water and sewer mains
2. Combination of open-trench technology for sewers, such as cured-in-place-pipe (CIPP).
3. Rehabilitation vs replacement of manholes
4. Replacement of the Fairgrounds Lift Station
5. Rehabilitation of the Fairgrounds Lift Station

The locations of potential improvement sites are included on the attached maps, Watermain improvements would include construction in the historical downtown district. Thank you for any input that may help us in our design and NEPA/MEPA compliance. Please see our address in the footer below.

Sincerely,
INTERSTATE ENGINEERING, INC.

A handwritten signature in black ink, appearing to read 'Patrick Murtagh', with a stylized flourish at the end.

Patrick Murtagh, PE
Senior Project Engineer

Encl. Maps of Proposed Areas of Disturbance.
Cc: Project File

Professionals you need, people you trust

P.O. Box 20953 • 1211 Grand Avenue, Suite 6 • Billings, MT 59104-0953 • P: 406-256-1920 • F: 406-256-9178 • www.iengi.com

Offices in: North Dakota • Montana • Minnesota • South Dakota



May 7, 2020

State Historic Preservation Office
1410 8th Ave.
P.O. Box 201202
Helena, MT 59620

RE: City of Miles City: Phase I – Industrial Park, and Phase I – Replacements
Preliminary Engineering Report - Agency Information Request
S20-00-048

To whom it may concern:

The City of Miles City is currently preparing a Preliminary Engineering Report (PER). The purpose of the PER is to evaluate the existing water and sewer systems, concentrating on known and documented capacity issues, as well as evaluating expansion of services to an existing industrial park that is currently limited in growth due to lack of City services. We are seeking your comments and input regarding any environmental impacts, or other considerations, or requirements you may be aware of. The information provided by your agency will be included in the PER and help in the evaluation of the PER alternatives.

Miles City is located in Eastern Montana at the confluence of the Tongue River and Yellowstone River, along Interstate 94, approximately 140 miles from Billings. Miles City is in Custer County, Montana Range: 47E and Townships: 7N and 8N, or coordinates 46°24'30"N, 105°50'24"W. **The project would include only previously disturbed areas, and is limited to water and sewer line replacements and a new lift station.**

Preliminary alternatives being explored include:

1. Open-trench construction of water and sewer mains
2. Combination of open-trench technology for sewers, such as cured-in-place-pipe (CIPP).
3. Rehabilitation vs replacement of manholes
4. Replacement of the Fairgrounds Lift Station
5. Rehabilitation of the Fairgrounds Lift Station

The locations of potential improvement sites are included on the attached maps, Watermain improvements would include construction in the historical downtown district. Thank you for any input that may help us in our design and NEPA/MEPA compliance. Please see our address in the footer below.

Sincerely,
INTERSTATE ENGINEERING, INC.

A handwritten signature in cursive script, appearing to read 'Patrick Murtagh', with a checkmark at the end.

Patrick Murtagh, PE
Senior Project Engineer

Encl. Maps of Proposed Areas of Disturbance.
Cc: Project File

Professionals you need, people you trust

P.O. Box 20953 • 1211 Grand Avenue, Suite 6 • Billings, MT 59104-0953 • P: 406-256-1920 • F: 406-256-9178 • www.iengi.com

Offices in: North Dakota • Montana • Minnesota • South Dakota



May 7, 2020

U.S. Forest Service, Region 1
P.O. Box 7669
Missoula, MT 59807

RE: City of Miles City: Phase I – Industrial Park, and Phase I – Replacements
Preliminary Engineering Report - Agency Information Request
S20-00-048

To whom it may concern:

The City of Miles City is currently preparing a Preliminary Engineering Report (PER). The purpose of the PER is to evaluate the existing water and sewer systems, concentrating on known and documented capacity issues, as well as evaluating expansion of services to an existing industrial park that is currently limited in growth due to lack of City services. We are seeking your comments and input regarding any environmental impacts, or other considerations, or requirements you may be aware of. The information provided by your agency will be included in the PER and help in the evaluation of the PER alternatives.

Miles City is located in Eastern Montana at the confluence of the Tongue River and Yellowstone River, along Interstate 94, approximately 140 miles from Billings. Miles City is in Custer County, Montana Range: 47E and Townships: 7N and 8N, or coordinates 46°24'30"N, 105°50'24"W. **The project would include only previously disturbed areas, and is limited to water and sewer line replacements and a new lift station.**

Preliminary alternatives being explored include:

1. Open-trench construction of water and sewer mains
2. Combination of open-trench technology for sewers, such as cured-in-place-pipe (CIPP).
3. Rehabilitation vs replacement of manholes
4. Replacement of the Fairgrounds Lift Station
5. Rehabilitation of the Fairgrounds Lift Station

The locations of potential improvement sites are included on the attached maps, Watermain improvements would include construction in the historical downtown district. Thank you for any input that may help us in our design and NEPA/MEPA compliance. Please see our address in the footer below.

Sincerely,
INTERSTATE ENGINEERING, INC.

A handwritten signature in black ink, appearing to read 'Patrick Murtagh', with a stylized flourish at the end.

Patrick Murtagh, PE
Senior Project Engineer

Encl. Maps of Proposed Areas of Disturbance.
Cc: Project File

Professionals you need, people you trust



May 7, 2020

U.S. Fish and Wildlife Service
Ecological Services
585 Shepherd Way
Helena, MT 59601

RE: City of Miles City: Phase I – Industrial Park, and Phase I – Replacements
Preliminary Engineering Report - Agency Information Request
S20-00-048

To whom it may concern:

The City of Miles City is currently preparing a Preliminary Engineering Report (PER). The purpose of the PER is to evaluate the existing water and sewer systems, concentrating on known and documented capacity issues, as well as evaluating expansion of services to an existing industrial park that is currently limited in growth due to lack of City services. We are seeking your comments and input regarding any environmental impacts, or other considerations, or requirements you may be aware of. The information provided by your agency will be included in the PER and help in the evaluation of the PER alternatives.

Miles City is located in Eastern Montana at the confluence of the Tongue River and Yellowstone River, along Interstate 94, approximately 140 miles from Billings. Miles City is in Custer County, Montana Range: 47E and Townships: 7N and 8N, or coordinates 46°24'30"N, 105°50'24"W. **The project would include only previously disturbed areas, and is limited to water and sewer line replacements and a new lift station.**

Preliminary alternatives being explored include:

1. Open-trench construction of water and sewer mains
2. Combination of open-trench technology for sewers, such as cured-in-place-pipe (CIPP).
3. Rehabilitation vs replacement of manholes
4. Replacement of the Fairgrounds Lift Station
5. Rehabilitation of the Fairgrounds Lift Station

The locations of potential improvement sites are included on the attached maps, Watermain improvements would include construction in the historical downtown district. Thank you for any input that may help us in our design and NEPA/MEPA compliance. Please see our address in the footer below.

Sincerely,
INTERSTATE ENGINEERING, INC.

A handwritten signature in black ink, appearing to read 'Patrick Murtagh', with a stylized flourish at the end.

Patrick Murtagh, PE
Senior Project Engineer

Encl. Maps of Proposed Areas of Disturbance,
Cc: Project File

Professionals you need, people you trust

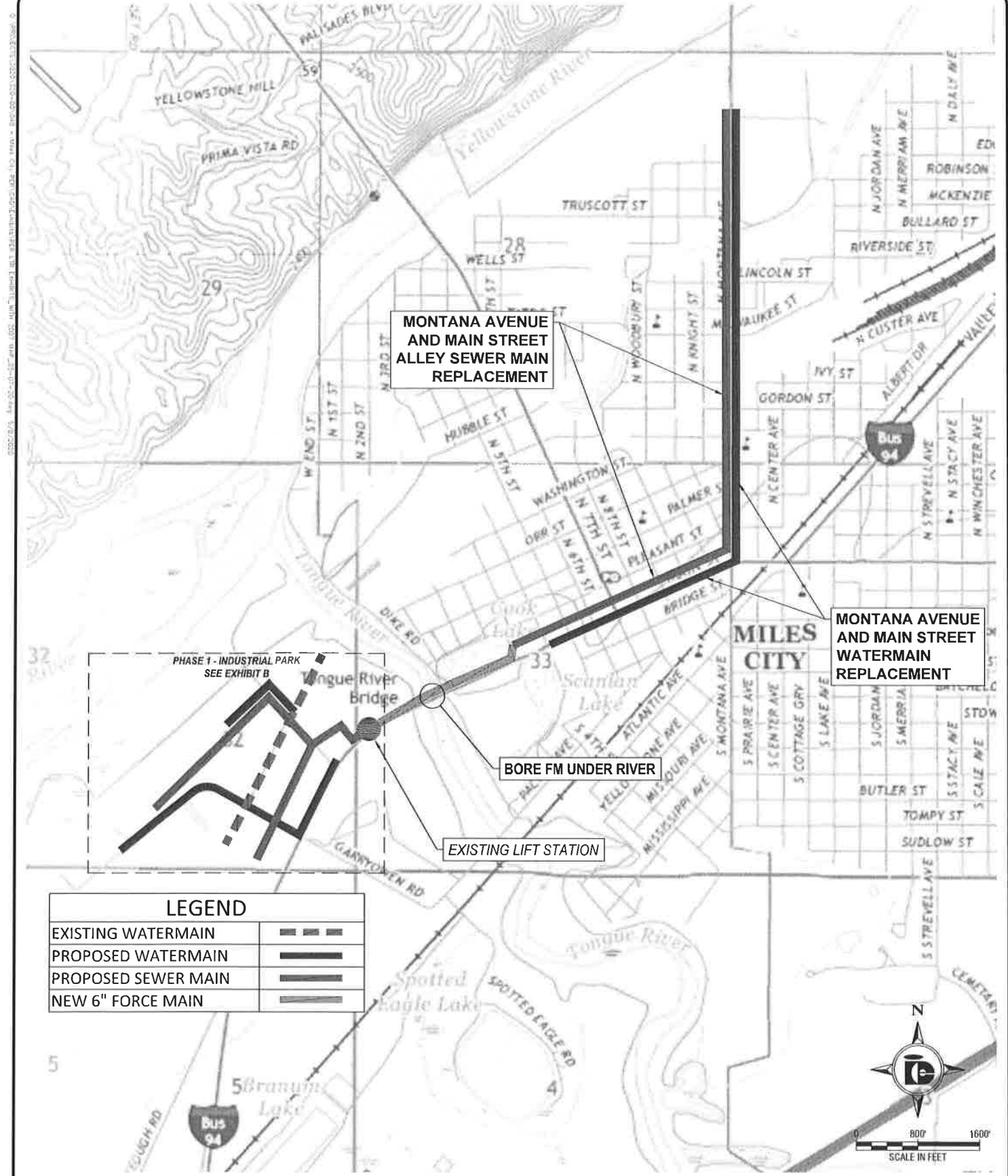

MONTANA AVENUE AND MAIN STREET ALLEY SEWER MAIN REPLACEMENT

MONTANA AVENUE AND MAIN STREET WATERMAIN REPLACEMENT

BORE FM UNDER RIVER

EXISTING LIFT STATION



LEGEND	
EXISTING WATERMAIN	--- ---
PROPOSED WATERMAIN	—————
PROPOSED SEWER MAIN	—————
NEW 6" FORCE MAIN	—————



Interstate Engineering, Inc.
 P.O. Box 20953
 1211 Grand Avenue, Suite 6
 Billings, MT 59104-0953
 Ph (406) 256-1920
 Fax (406) 256-9178
 www.interslateeng.com
 Other offices in Minnesota, North Dakota and South Dakota

PHASE 1 REPLACEMENTS MAP
 MILES CITY PER
 MILES CITY, MT

EXHIBIT
A

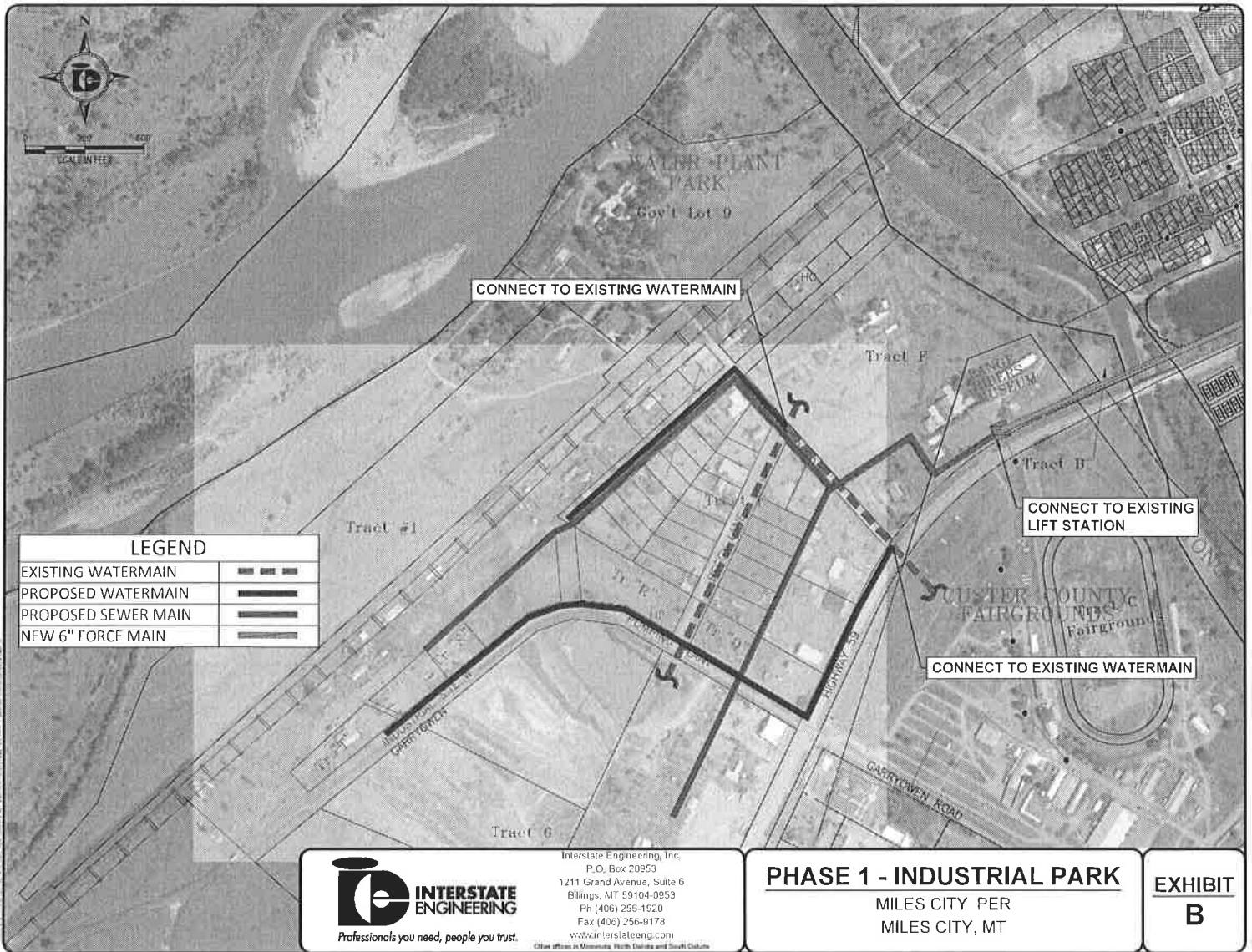

LEGEND	
EXISTING WATERMAIN	--- ---
PROPOSED WATERMAIN	=====
PROPOSED SEWER MAIN	-----
NEW 6" FORCE MAIN	=====

INTERSTATE ENGINEERING
Professionals you need, people you trust.

Interstate Engineering, Inc.
 P.O. Box 20953
 1211 Grand Avenue, Suite 6
 Billings, MT 59104-0953
 Ph (406) 256-1920
 Fax (406) 256-8178
 www.interstateeng.com

Cities offices in Minneapolis, North Dakota and South Dakota

PHASE 1 - INDUSTRIAL PARK
 MILES CITY PER
 MILES CITY, MT

EXHIBIT
B



RECEIVED

MAY 15 2020

FHWA
MONTANA DIVISION

May 7, 2020

US Dept. of Transportation
585 Shephard Way
Helena, MT 59601

RE: City of Miles City: Phase I – Industrial Park, and Phase I – Replacements
Preliminary Engineering Report - Agency Information Request
S20-00-048

To whom it may concern:

The City of Miles City is currently preparing a Preliminary Engineering Report (PER). The purpose of the PER is to evaluate the existing water and sewer systems, concentrating on known and documented capacity issues, as well as evaluating expansion of services to an existing industrial park that is currently limited in growth due to lack of City services. We are seeking your comments and input regarding any environmental impacts, or other considerations, or requirements you may be aware of. The information provided by your agency will be included in the PER and help in the evaluation of the PER alternatives.

Miles City is located in Eastern Montana at the confluence of the Tongue River and Yellowstone River, along Interstate 94, approximately 140 miles from Billings. Miles City is in Custer County, Montana Range: 47E and Townships: 7N and 8N, or coordinates 46°24'30"N, 105°50'24"W. The project would include only previously disturbed areas, and is limited to water and sewer line replacements and a new lift station. Some Construction is proposed in a State Road (Main Street) and within that right-of-way.

Preliminary alternatives being explored include:

1. Open-trench construction of water and sewer mains
2. Combination of open-trench technology for sewers, such as cured-in-place-pipe (CIPP).
3. Rehabilitation vs replacement of manholes
4. Replacement of the Fairgrounds Lift Station
5. Rehabilitation of the Fairgrounds Lift Station

The locations of potential improvement sites are included on the attached maps, Watermain improvements would include construction in the historical downtown district. Thank you for any input that may help us in our design and NEPA/MEPA compliance. Please see our address in the footer below.

Sincerely,
INTERSTATE ENGINEERING, INC.

A handwritten signature in cursive script, appearing to read 'Patrick Murtagh'.

Patrick Murtagh, PE
Senior Project Engineer

Encl. Maps of Proposed Areas of Disturbance.
Cc: Project File

Professionals you need, people you trust



May 8, 2020

US Dept. of Transportation
585 Shephard Way
Helena, MT 59601

RE: SUPPLEMENTS FOR: City of Miles City: Phase I – Industrial Park, and Phase I – Replacements
Preliminary Engineering Report - Agency Information Request
S20-00-048

To whom it may concern:

The attached are maps showing the potential areas involved in the above referenced project. Please reference the letter from our office dated May 7, 2020 and also note that the project also entails a boring of a new 6-inch force main across the Tongue River.

Thank you for any input that may help us in our design and NEPA/MEPA compliance. Please see our address in the footer below. A copy of the original letter sent May 7 is included for ease of reference.

Sincerely,
INTERSTATE ENGINEERING, INC.

Patrick Murtagh, PE
Senior Project Engineer

Encl. Maps of Proposed Areas of Disturbance.
Cc: Project File

Professionals you need, people you trust

P.O. Box 20953 • 1211 Grand Avenue, Suite 6 • Billings, MT 59104-0953 • P: 406-256-1920 • F: 406-256-9178 • www.iengi.com

Offices in: North Dakota • Montana • Minnesota • South Dakota

03/21/2014 14:02:00 08-007-004 1152.dwg "E:\007\004\1152.dwg" Title: PHASE 1 REPLACEMENTS MAP PER MILES CITY PER MILES CITY, MT

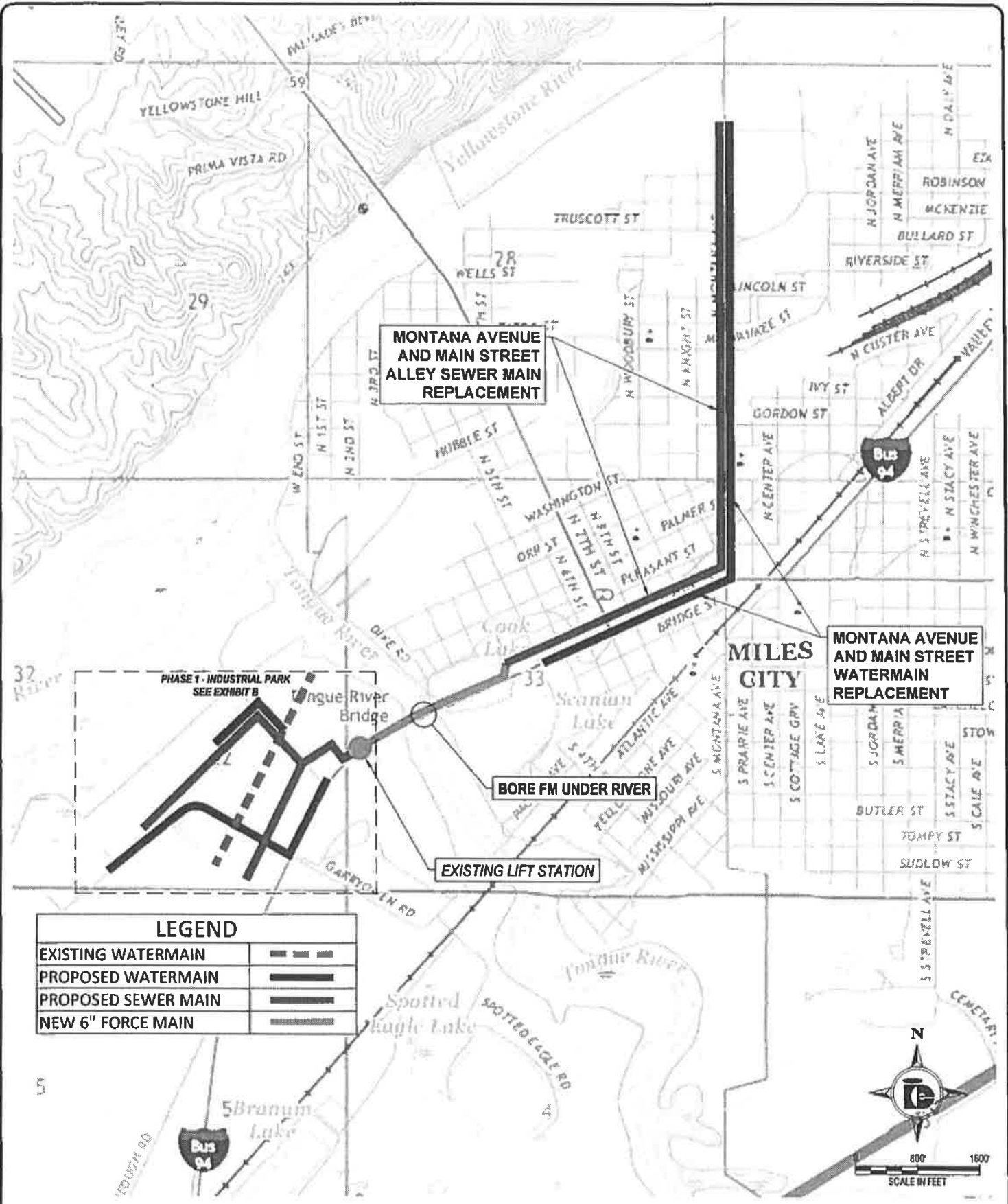

LEGEND	
EXISTING WATERMAIN	
PROPOSED WATERMAIN	
PROPOSED SEWER MAIN	
NEW 6" FORCE MAIN	

INTERSTATE ENGINEERING
 Professionals you need, people you trust.

Interstate Engineering, Inc
 P O Box 20953
 1211 Grand Avenue, Suite B
 Billings, MT 59104-0953
 Ph (406) 256-1920
 Fax (406) 256-9178
 www.interstateeng.com
Other offices in Minnesota, North Dakota and South Dakota

PHASE 1 REPLACEMENTS MAP
 MILES CITY PER
 MILES CITY, MT

EXHIBIT
A

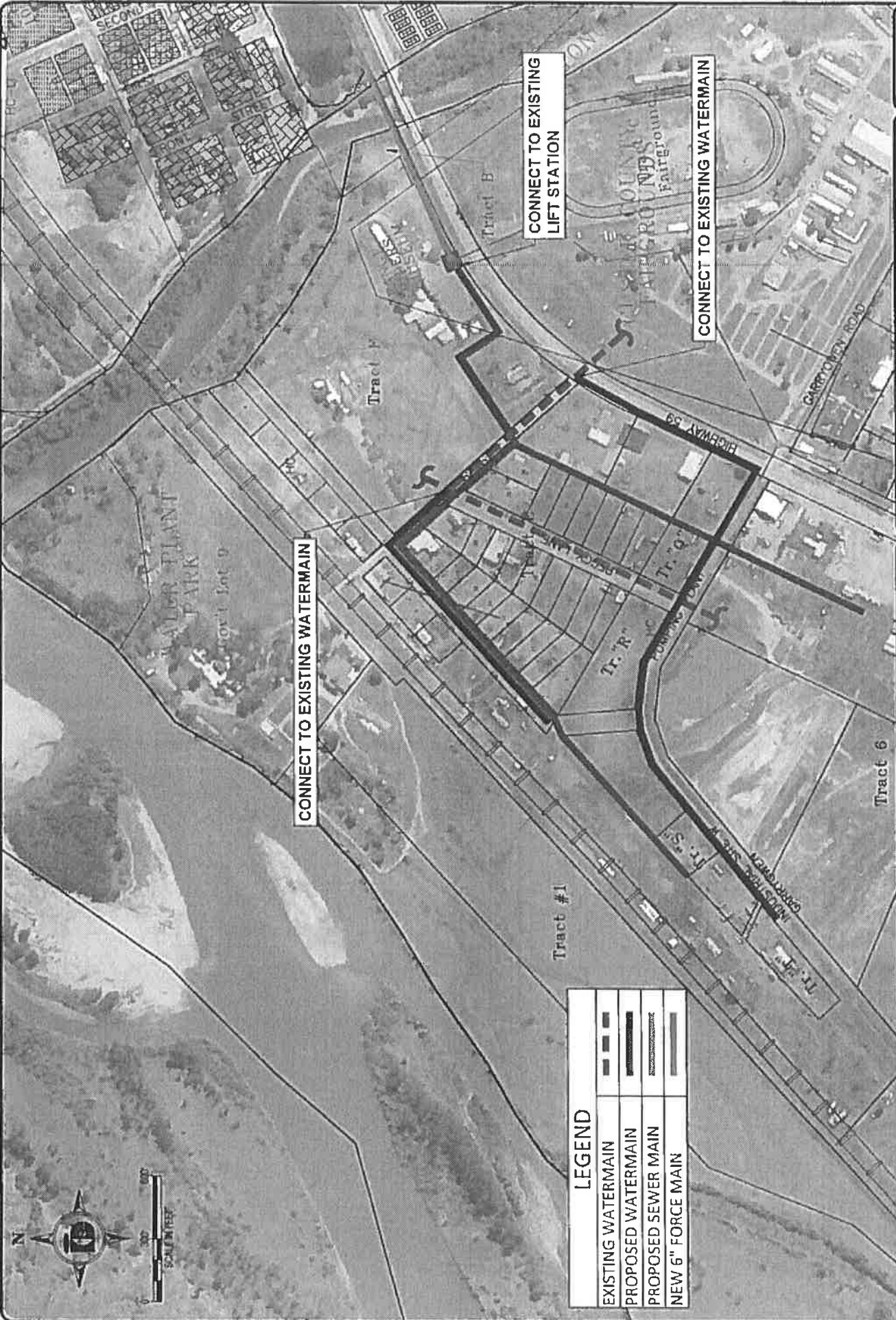

EXHIBIT
B

PHASE 1 - INDUSTRIAL PARK
MILES CITY PER
MILES CITY, MT

Interstate Engineering, Inc.
P.O. Box 20953
1211 Grand Avenue, Suite 6
Billings, MT 59104-0953
Ph (406) 256-1920
Fax (406) 256-9179
www.intersteleing.com
Other offices in Minnesota, North Dakota and South Dakota

INTERSTATE ENGINEERING
Professionals you need, people you trust.

LEGEND

EXISTING WATERMAIN	---
PROPOSED WATERMAIN	—
PROPOSED SEWER MAIN	—
NEW 6" FORCE MAIN	—



FWP Region 7
P.O. Box 1630
Miles City, MT 59301

May 21, 2020

Interstate Engineering, Inc.
Patrick Murtagh
P.O. Box 20953
Billings, MT 59104-0953

Dear Mr. Murtagh,

We would like to provide for your consideration the following input on the proposed City of Miles City Wastewater System Improvement project.

- 1) Historic frequency of ice jams on the Tongue River increases the risk of the river downcutting during jam events. Recommend boring depth is a minimum of 20-30 feet below the Tongue River bed or just below bedrock if a layer exists that is shallower than 20-30 feet.
- 2) Fisheries research between 2017-2020 has demonstrated that juvenile and adult pallid sturgeon utilize the Yellowstone River at Miles City. This is new information that needs to be incorporated into the environmental review for this project.

Thank you for including us in this project. If you wish to discuss these comments further, please contact our Regional Fisheries Manager, Mike Backes, at (406) 234-0925 or mibackes@mt.gov.

Sincerely, -

Brad Schmitz
Regional Supervisor, Region 7

RECEIVED |

MAY 26 2020

INTERSTATE ENGINEERING, INC.

From: [Backes, Mike](#)
To: [Patrick Murtagh](#)
Subject: RE: Miles City Projects
Date: Wednesday, May 27, 2020 2:42:09 PM
Attachments: [BOR Annual Report 2019.pdf](#)

CAUTION: This email originated from outside your organization. Exercise caution when opening attachments or clicking links, especially from unknown senders.

Patrick,

Historically pallid sturgeon were present in the Yellowstone River upstream of Intake Diversion Dam located near Glendive. Anecdotal reports from anglers demonstrated that pallid sturgeon were in the Miles City area through at least the 1950's. Since then pallid sturgeon essentially disappeared from angler catches upstream of Intake Dam. The remnant population, estimated at only 80-100 fish occupy the lower Yellowstone River and Missouri River between the Yellowstone -Missouri River confluence and Lake Sakakawea.

Since then, the only documented adult pallid sturgeon upstream of Intake were in the following years: 1991, 2014, 2016 – 2020. These fish reside downstream of Intake and occasional pass upstream of Intake Dam via the high flow side channel, when river flows exceed 35,000 cubic feet per second. They are stimulated to migrate upstream for spawning purposes April-June and return back to the Yellowstone-Missouri confluence area for the remainder of the year. Spawning migrations of individual fish does not occur every year, most fish are on an every other and some are on a three year cycle. Also, in 2017, as part of the litigation of the Intake Fish Passage Project, the United States Fish and Wildlife Service mandated that the Bureau of Reclamation (owner of Intake Dam) must begin translocating telemetered pallid sturgeon that reach Intake Dam upstream of the dam. Hence the annual frequency of adult fish upstream of the dam since 2017.

As part of pallid sturgeon recovery efforts, stocking of hatchery produced juvenile pallid sturgeon also began in 1998 and continues today. Some of these hatchery fish have been stocked upstream of Intake Dam and some are remaining upstream. Despite the first year of hatchery fish (1998 year-class) being 22 years old in 2020, very few have reached sexual maturity. Being immature, they do not have the impulse to migrate upstream like their parents. It will take another 5-10 years before enough of the hatchery released fish are sexually mature to evaluate if they will spawn upstream of Intake Dam and potentially become a self-supporting population.

Lastly, regarding your request for inspecting the Miles City water intake. As I recall we did not have any concerns for that work because we were informed that the work would look at the fish hatchery water intake as well. Given this understanding we did not provide comments because we assumed our concerns would be included with the hatchery work as the project evolved. If this assumption was incorrect than we should probably include pallid sturgeon language into this project as well. If the work only includes divers inspecting the structure than there isn't any concerns related to pallid sturgeon or the other fish species. If and when a construction project is proposed, pallid sturgeon language is certainly needed to minimize impacts to spawning migrations.

Kenneth M Backes

Region 7 Fisheries Manager

Montana Fish, Wildlife & Parks

P.O. Box 1630

Miles City, MT 59301

Ph: (406) 234-0925

mibackes@mt.gov



THE OUTSIDE IS IN US ALL.

From: Patrick Murtagh <Patrick.Murtagh@interstateeng.com>

Sent: Tuesday, May 26, 2020 2:42 PM

To: Backes, Mike <mibackes@mt.gov>

Subject: [EXTERNAL] Miles City Projects

Brad Schmitz,

Thank you for your response to the request for input on the potential work at Miles City. You mentioned that research between 2017 – 2020 finding juvenile and adult pallid sturgeon in the Yellowstone at Miles City. I have two questions...

First, was their presence not known in the Miles City area prior to that study?

Second, is there a way I can get a copy, or summary of that study so I may mention it in the environmental evaluation of this and other projects?

Lastly, we are also looking at a potential intake project. That would begin, and perhaps end with an inspection by divers of the current in-river portion of the intake and the ice deflector. I sent out requests for comment in November, and I received a detailed (and lengthy) response from USFWP. However, I don't have a record of receiving anything from the State's office. Please let me know if you would like information on that project, though the USFWP response was very thorough.

Thank you,

Pat M.

Patrick Murtagh, PE

Sr. Project Engineer

Interstate Engineering

1211 Grand Ave., Ste. 6

PO Box 20953

Billings, MT 59104-0953

(406) 850-3658 Cell

Email Patrick.Murtagh@interstateeng.com

Professionals you need, people you trust.

From: [Martin, Jacob](#)
To: [Patrick Murtagh](#)
Cc: [Davies, Jess J](#)
Subject: City of Miles City Phase 1 - Industrial Park and Phase 1 - Replacements Preliminary Engineering Report - Agency Information Request S20-00-048
Date: Wednesday, May 20, 2020 1:07:08 PM

CAUTION: This email originated from outside your organization. Exercise caution when opening attachments or clicking links, especially from unknown senders.

Dear Mr. Murtagh:

Thank you for your May 7, 2020, letter requesting U.S. Fish and Wildlife Service comment on the proposed subject project in Miles City, Montana.

The U.S. Fish and Wildlife Service reviewed your letter. Based on the information provided, we have no comments regarding federally-listed or proposed threatened or endangered species or other trust species. Additional information regarding listed species that may occur within the project footprint may be obtained using the IPaC project-planning tool, which streamlines the USFWS environmental review process at <https://ecos.fws.gov/ipac/>.

Thank you for the opportunity to comment. If you have any questions or comments about this correspondence please contact Jess Davies at jess_davies@fws.gov or 406-449-5225, extension 214.

Sincerely,

Jacob M. (Jake) Martin
Assistant Field Supervisor
Montana Ecological Services Office
585 Shephard Way, Suite 1
Helena, Montana 59601
(406) 449-5225x215
jacob_martin@fws.gov

ENVIRONMENTAL REVIEW CHECKLIST

NOTE: The environmental review checklist is also available in the *Uniform Application for Montana Public Facility Projects, Twelfth Edition*. The applicant can use either form, but must include a completed checklist with TSEP application materials and all other environmental documents identified in Appendix C of this document.

NAME OF PROJECT:	Miles City Water and Sewer System Improvements
PROPOSED ACTION:	Construct approximate 30,000 feet of water and sewer main, including a 6-inch force main drilled under the Tongue River and boring under a private rail line.
LOCATION:	Miles City, Montana

Key Letter:	
N: No Impact; B: Potentially Beneficial; A: Potentially Adverse; P: Approval/Permits Required; M: Mitigation Required	
PHYSICAL ENVIRONMENT	
Key	1
N	Soil Suitability, Topographic and/or Geologic Constraints (e.g., soil slump, steep slopes, subsidence, seismic activity)
	<i>Response and source of information:</i>
	Soils have been researched for the project where pipe will be added or replaced. The main concern with soils is that much of the City sits atop an alluvial fan, and dewatering will be a cost (include in costs per foot of pipe). Plastic pipe will be placed where cast iron pipe is removed, as will be the norm for all water and sewer. Slopes are only nearly flat. <i>Sources: NRCS websites (USDA information)</i>
Key	2
N	Hazardous Facilities (e.g., power lines, hazardous waste sites, acceptable distance from explosive and flammable hazards including chemical/petrochemical storage tanks, underground fuel storage tanks, and related facilities such as natural gas storage facilities & propane storage tanks)
	<i>Response and source of information:</i>
	Due to the age of long standing businesses in the area, the project will need to include provisions for dealing with the high potential to find undocumented LUST sites. A list of sites is included in Appendix A. <i>Sources: Montana DEQ Website: http://deq.mt.gov/Land/lust/lustsites as of Jan 2020</i>
Key	3
N	Effects of Project on Surrounding Air Quality or Any Kind of Effects of Existing Air Quality on Project (e.g., dust, odors, emissions)
	<i>Response and source of information:</i>

		No significant impact to air quality is anticipated at the construction sites. Dust control is to be discussed and pursued through the contract documents. <i>Source: Based on Previous contract documents prepared by the engineer and Montana Public Works Standard Specifications (MPWSS).</i>
Key	4	Groundwater Resources & Aquifers (e.g., quantity, quality, distribution, depth to groundwater, sole source aquifers)
		<i>Response and source of information:</i>
B		Groundwater Resources are benefited by arresting leakage from the sewer lines scheduled for replacement. Similarly, the continued leakage from the cast iron pipe will be eliminated as that pipe is replaced with PVC pipe. Reduction of leakage lessens the water demand from the Yellowstone River (one recent leak repair saved the City over 100,000 gallons of water production per day). <i>Source: PER</i>
Key	5	Surface Water/Water Quality, Quantity & Distribution (e.g., streams, lakes, storm runoff, irrigation systems, canals)
		<i>Response and source of information:</i>
N		Surface water quality is not impacted by the project in the long term, other than a savings of water by arresting leakage in the old cast iron pipe. A General Permit for Stormwater Discharges Associated with Construction Activity is required for construction activities. This is provided to protect surface waters from excessive, or sediment-filled, run-off. Additional study is needed to examine the best means of eliminating storm water from entering the sewer system via roof drain lines along the Main Street Alley. That would be addressed in a second phase. <i>Source: Montana DEQ > Water > StormWater > StormSystems</i>
Key	6	Floodplains & Floodplain Management (Identify any floodplains within one mile of the boundary of the project.)
		<i>Response and source of information:</i>
B		Much of the work at the industrial park and along Main Street would be in a floodplain. The project is beneficial to floodplain management by eliminating septic fields currently within the floodplain. <i>Source: FIRM Maps (see Appendix)</i>
Key	7	Wetlands Protection (Identify any wetlands within one mile of the boundary of the project.)
		<i>Response and source of information:</i>

N		Wetlands are not located at any of the sites, including the areas where the drilling operation will be set up. <i>Source: NRCS website (see Appendix for Land Usage and Wetlands map).</i>
Key	8	Agricultural Lands, Production, & Farmland Protection (e.g., grazing, forestry, cropland, prime or unique agricultural lands) (Identify any prime or important farm ground or forest lands within one mile of the boundary of the project.)
N		<p><i>Response and source of information:</i></p> <p>There are no prime or irrigated farmlands impacted by the project. The pipeline improvements are in urban, previously developed areas. <i>Source: NRCS website (see appendix for Land Usage and Wetlands map).</i></p>
Key	9	Vegetation & Wildlife Species & Habitats, including Fish and Sage Grouse (e.g., terrestrial, avian and aquatic life and habitats)
N		<p><i>Response and source of information:</i></p> <p>A detailed printout of area species of concern was obtained from the Montana Natural Heritage website for the Miles City area. Most of the species listed were of riparian or water habitat and away from the project. The project is completely out of the sage grouse habitats or protected areas and since all work will be in previously disturbed areas and rights of ways, no significant impact is anticipated. <i>Source: NRCS, See the Appendix A of the PER for maps.</i></p>
Key	10	Unique, Endangered, Fragile, or Limited Environmental Resources, Including Endangered Species (e.g., plants, fish, sage grouse or wildlife)
N		<p><i>Response and source of information:</i></p> <p>No endangered species were found in the area based on a search of the <i>Montana Natural Heritage website and mapbuilder. See also the PER appendix for a list of Species of Concern (SOC) in the Miles City area.</i></p>
Key	11	Unique Natural Features (e.g., geologic features)
N		<p><i>Response and source of information:</i></p> <p>Considering that the project will be entirely within previously disturbed areas and City or State Rights-of-way, no unique features would be expected to be influenced by the project. <i>Montana Natural Heritage. See also the PER appendix.</i></p>
Key	12	

N		Access to, and Quality of, Recreational & Wilderness Activities, Public Lands and Waterways, and Public Open Space
		<i>Response and source of information:</i>
		Access to recreation, public lands, etc. will not be impacted by the project. <i>Source: comparison of project maps with Park locations</i>
HUMAN ENVIRONMENT		
Key	1	Visual Quality – Coherence, Diversity, Compatibility of Use and Scale, Aesthetics
B		<i>Response and source of information:</i>
		Visual quality of the area would not be impacted by any portion of the project since all improvements will be with objects buried. <i>Source: Photographs in the PER.</i>
Key	2	Nuisances (e.g., glare, fumes)
N		<i>Response and source of information:</i>
		No nuisances are anticipated other than potential for dust production. Dust control would be required by the contract documents. <i>Source: Based on Previous contract documents prepared by the engineer and Montana Public Works Standard Specifications (MPWSS).</i>
Key	3	Noise -- suitable separation between noise sensitive activities (such as residential areas) and major noise sources (aircraft, highways & railroads)
N		<i>Response and source of information:</i>
		Noise is part of any construction project. To protect the public from noise, specific hours of construction will be included in the contract documents. <i>Source: Based on Previous contract documents prepared by the engineer and Montana Public Works Standard Specifications (MPWSS).</i>
Key	4	Historic Properties, Cultural, and Archaeological Resources
N		<i>Response and source of information:</i>
		Work in Main Street would be in the vicinity of historic properties, but completed within the City or State Right-of-Way. No historic properties are anticipated to be impacted by the project (the State Historic and Preservation Society was contacted), and a formal cultural resource survey

		was not warranted. <i>Source: Correspondence with the State Historical and Preservation Office.</i>
Key	5	Changes in Demographic (population) Characteristics (e.g., quantity, distribution, density)
		<i>Response and source of information:</i>
N		The project will allow for normal changes in demographic characteristics. The PER details the boom-bust cycles and recommends improvements necessary to deal with realistic growth if another boom were to occur. However, it also considers the current downturn cycle when calculating long-term distribution of costs. The improvement will not change the characteristics, but will allow the City to deal with changes as they occur. <i>Source: PER</i>
Key	6	General Housing Conditions - Quality, Quantity, Affordability
		<i>Response and source of information:</i>
N		No changes in housing are required. <i>Source: PER.</i>
Key	7	Displacement or Relocation of Businesses or Residents
		<i>Response and source of information:</i>
N		No displacement of businesses or residents is required or anticipated. The improvements will allow for expansion and sustainability of business in the industrial park and in the business district. <i>Source: PER and 2017 Capacity Study.</i>
Key	8	Public Health and Safety
		<i>Response and source of information:</i>
B		Public health and safety are enhanced by the project by preventing build-up of bacteria within the tuberculated regions of the old cast iron pipe, enhancing a woefully inadequate fire protection availability, and eliminating leakage of sewage into the groundwater and eliminating back-ups of sewage to residences along Montana Avenue. <i>Source: PER Findings, conversations with the Fire Chief.</i>
Key	9	Lead Based Paint and/or Asbestos
		<i>Response and source of information:</i>

N		<p>No Lead based paint is anticipated to be dealt with on the project. No asbestos is anticipated to be found with the exception of the final portion of the waterline replacement in N Montana Avenue, which includes some 6-inch asbestos cement pipe. That pipe is common, but disposal needs to include placement of the AC pip in plastic prior to removal to a landfill. If the pipe is outside of the replacement pipe trench it may be left in place undisturbed. AC pipe is only a threat when it is broken. <i>Source: PER, conversations with the DEQ.</i></p>
Key	10	<p>Local Employment & Income Patterns - Quantity and Distribution of Employment, Economic Impact</p> <p><i>Response and source of information:</i></p> <p>Local employment can be protected by ensuring a sound, safe, long-term water system, and especially by providing a sewer system since no businesses can be established at the industrial park since septic systems can't be approved in a floodplain. Furthermore, fire protection is woefully inadequate for the downtown business district. With the sewer lines downstream of the business district literally overflowing at times, the City cannot allow additional businesses along Main Street until that line is upsized.</p> <p>A very big concern is the imminent failure of the force main that carries all sewage from the fairgrounds an all businesses across the Tongue River. Failure of that line by scouring would be a complete disaster, especially if it occurred during the Bucking Horse Sale, which unfortunately coincides with the highest river flows and worst time for scouring. <i>Source: PER, River crest data (Appendix G) and 2017 Capacity Study.</i></p>
B		
Key	11	<p>Local & State Tax Base & Revenues</p> <p><i>Response and source of information:</i></p> <p>See response to item 10, which is all applicable to this item 11. This project is essential for sustaining an expanding tax base. <i>Source: PER and 2017 Capacity Study.</i></p>
B		
Key	12	<p>Educational Facilities - Schools, Colleges, Universities</p> <p><i>Response and source of information:</i></p> <p>The project will provide better protection for the schools, best ensuring that there is plenty of water and sewer capacity, even in the next "boom" cycle. <i>Source: PER and 2017 Capacity Study.</i></p>
B		
Key	13	<p>Commercial and Industrial Facilities - Production & Activity, Growth or Decline.</p> <p><i>Response and source of information:</i></p>

B		Currently the region is declining in oil production, but the City has been remarkably resilient. It is a stable City and can provide services needed for companies and individuals working with the maintenance of oil facilities installed during the boom. With the improvements, the City will also be ready for the next boom, should one occur. <i>Source: PER, Census Figures and Estimates and 2017 Capacity Study.</i>
Key	14	Health Care – Medical Services
		<i>Response and source of information:</i>
N		Health care is not directly impacted by the project. The project does provide for a safer environment and a sound water distribution system is important in the prevention of water-borne disease outbreaks. <i>Source: PER</i>
Key	15	Social Services – Governmental Services (e.g., demand on)
		<i>Response and source of information:</i>
N		No new governmental services are developed or are anticipated as needed beyond assistance with grant and loan administration. <i>Source: Engineer’s personal experience.</i>
Key	16	Social Structures & Mores (Standards of Social Conduct/Social Conventions)
		<i>Response and source of information:</i>
N		No significant change in social structures & mores are anticipated as a result of the project. Costs of the project are distributed using base rates subjected to service line sized (equivalent dwelling units), and actual water use is metered throughout the system. <i>Source: PER</i>
Key	17	Land Use Compatibility (e.g., growth, land use change, development activity, adjacent land uses and potential conflicts)
		<i>Response and source of information:</i>
N		Land use will not significantly change, though opportunity for new businesses to enter the industrial park will be a direct result. <i>Source: PER, City</i>
Key	18	Energy Resources - Consumption and Conservation
		<i>Response and source of information:</i>
B		The project will allow for reduced water leakage, and accordingly less water is required to be pumped and treated. There is a net decrease in energy consumption for the system by increasing the size of the force main (tripling lift station capacity while nearly doubling the efficiency of the existing pumps). <i>Source: PER, lift station design and pump curves</i>

Key	19	Solid Waste Management
		<i>Response and source of information:</i>
N		No significant increase is expected in solid waste produced. Most equipment for pipeline and water storage facilities does not come with packaging. The construction sites will be required to be kept clean with solid waste disposed of at a landfill (an on-site resident project observer will assist with informing any superintendent of any solid waste related issue). <i>Source: Engineer's personal experience with water construction projects.</i>
Key	20	Wastewater Treatment - Sewage System
		<i>Response and source of information:</i>
N		No change in wastewater treatment will be required by the project, and no increase in wastewater production is anticipated to occur as a result of this project. <i>Source: PER</i>
Key	21	Storm Water – Surface Drainage
		<i>Response and source of information:</i>
N		No long-term change in stormwater production or patterns is anticipated to result from the project. During construction the contractor will be required to maintain erosion control practices according to the general stormwater discharge permit associated with the project. <i>Source: Engineer's personal experience with water system construction projects.</i>
Key	22	Community Water Supply
		<i>Response and source of information:</i>
B		The project will significantly enhance the existing community water supply by providing a very long-term solution to the failing water lines (10 – 15 leaks/breaks per year). The PER was based on a 20-year life cycle cost, but the pipelines are anticipated to actually last 60 – 100 years, and the PVC pipe likely even longer with little to no maintenance. <i>Source: PER economic analysis.</i>
Key	23	Public Safety – Police
		<i>Response and source of information:</i>
N		The project is not anticipated to have any impact on police.
Key	24	Fire Protection – Hazards
		<i>Response and source of information:</i>

B		The project will greatly enhance fire protection by raising the available water from about 500 – 600 gpm at some downtown business district hydrants to several thousand gpm at all hydrants. <i>Source: PER, conversations with the fire chief, 2017 Capacity Study.</i>
Key	25	Emergency Medical Services
N		<p><i>Response and source of information:</i></p> <p>Emergency medical services are not impacted by the project, though traffic control along Main Street will have to account for the passage of emergency medical vehicles.. <i>Source: PER Maps</i></p>
Key	26	Parks, Playgrounds, & Open Space
N		<p><i>Response and source of information:</i></p> <p>Parks and playgrounds are not directly impacted by the project. <i>Source: PER Maps.</i></p>
Key	27	Cultural Facilities, Cultural Uniqueness & Diversity
N		<p><i>Response and source of information:</i></p> <p>Work on the water system is blind to race, creed or color, and all customers are treated equally. The water system unfortunately does not enhance cultural diversity or uniqueness. <i>Source: PER</i></p>
Key	28	Transportation Networks and Traffic Flow Conflicts (e.g., rail; auto including local traffic; airport runway clear zones - avoidance of incompatible land use in airport runway clear zones)
B		<p><i>Response and source of information:</i></p> <p>Transportation is enhanced by the elimination of leaks that often are repaired during the winter. This can lead to ice on roads and a hazardous condition for drivers and pedestrians. While the project does not directly improve traffic patterns, it does lessen the chance of ice on the roads in town. <i>Source: PER</i></p>
Key	29	Consistency with Local Ordinances, Resolutions, or Plans (e.g., conformance with local comprehensive plans, zoning, or capital improvement plans)
N		<i>Response and source of information:</i>

		The proposed project is completely consistent with the priorities of the City. <i>Source: PER, Meetings with City personnel.</i>
Key	30	Is There a Regulatory Action on Private Property Rights as a Result of this Project? (consider options that reduce, minimize, or eliminate the regulation of private property rights.)
		<i>Response and source of information:</i>
N		There are no regulatory actions involved with any private property as a result of this project or leading up to the project. <i>Source: PER, conversations with City personnel.</i>

Environmental Review Form

On a separate piece of paper, please answer the following as they apply to your proposed project:

1. **Alternatives:** Describe reasonable alternatives to the project.

2. **Mitigation:** Identify any enforceable measures necessary to reduce any impacts to an insignificant level.

3. **Is an EA or Environmental Impact Statement (EIS) required?** Describe whether or not an EA or EIS is required and explain in detail why or why not.

4. **Public Involvement:** Describe the process followed to involve the public in the proposed project and its potential environmental impacts. Identify the public meetings -- where and when -
- the project was considered and discussed, and when the applicant approved the final environmental assessment.

5. **Person(s) Responsible for Preparing:** Identify the person(s) responsible for preparation of this checklist.

6. **Other Agencies:** List any state, local, or federal agencies that have over-lapping or additional jurisdiction or environmental review responsibility for the proposed action and the permits, licenses, and other authorizations required; and list any agencies or groups that were contacted or contributed information to this Environmental Assessment (EA).

(1) Patrick Murtagh, Interstate Engineering, Sr. Engineer

Date

City of Miles City

(2) Mayor

Date:

* If an authorized representative (1) completes the checklist and this form, a chief elected official (2) must also sign authorizing acceptance of the review process. Explanation or statement of how/why that representative was authorized should also be included.

Environmental Review Form – Responses

This form is to be attached to the signed Environmental Review Form as provided in the Treasure State Endowment Program Application Guidelines.

#1 Alternatives: Describe reasonable alternatives to the project

Alternatives for Water and Sewer Pipe Materials/Construction

1. Do Nothing
2. CIPP
3. Ductile Iron
4. Pipe Bursting
5. HDD
6. PVC

The PER finds that the old cast iron pipe was responsible for all leaks and subsequent repairs over the past several years (10-15/yr), and the frequency had been increasing. Health issues associated with the tuberculation of the old cast iron pipe and woefully inadequate fire protection in the downtown business and historic districts led to the conclusion that the 110-year old cast iron pipe needs to be replaced, especially in Main Street. Back-ups of sewage along N Montana Avenue due to undersized trunk lines, and the imminent failure of the Tongue River force main crossing, and the unacceptability of septic fields in the industrial park area (in the floodplain), led to the elimination of the Do nothing alternative.

Cured-in-place-pipe (CIPP) is the least-cost, least-impact alternative. However, due to the need to upsize the line and correct the slopes in N Montana Avenue, it is not appropriate for that work. However, it is anticipated to be the method of choice for the sewer within the alley behind Main street (Schedule 6) though that work will require more study prior to moving to final design.

Ductile iron pipe was found as an appropriate alternative for waterline replacement, though AWWA C:900 PVC is the least cost and easiest material for handling. ASTM-rated pipe was found best for new sewer main.

Pipe bursting was not found to be a good candidate for the waterline replacement since the pipe replacement would be considerably larger than the pipe to be “burst”. The lack of slopes eliminated it from consideration for sewer lines.

Horizontal Directional Drilling was found to be the best method to install the new force main across the Tongue River. This was recently done for the waterline that scoured out just a few hundred feet downstream of the shallow-bury 4-inch force main.

PVC was found to be the pipe of choice for both water and sewer. However, ductile iron should be considered an appropriate substitute if desired by the contractor and proper corrosion protection is provided.

Alternatives for the Lift Station and Force Main

1. Do Nothing, or upsize the lift station and leave the existing force main
2. New Lift Station and New 4-inch force main.
3. New 6-inch force main, minor improvements to the lift station

As noted earlier, the existing force main is buried in loose gravels and silt deposits only 4-feet or less below the river water. A similarly placed waterline scoured out and had to be replaced in 2017. The force main is the only connection to the City southwest of the Tongue River, including the Fairgrounds where the Bucking Horse Sale is centered. The importance of that line and its imminent failure make its replacement essential to the City. Accordingly, the first alternative was eliminated.

Review of the Fairground lift station (also referred to as the Range Rider Museum Lift Station) show that the pumps are not proper for use with a 4-inch force main. The existing pumps are severely limited and the collection system must surcharge to provide sufficient pressure to the pumps when flows are high, such as during the week of the Bucking Horse Sale. To meet the current demands without surcharging and to meet future demands as the industrial park expands, it is necessary to upsize the force main. Use of VFDs are included, but the pumps do not need to be changed when the 6-inch force main is used. Accordingly, a 6-inch force main is recommended.

Based on the findings above, it was not necessary to construct a “Decision Matrix” since there were not viable alternatives besides the replacement of the lines, and use of a force main smaller than 6-inches was eliminated from consideration.

In summary, the following improvements are recommended by the PER as shown in Figures ES-1 and ES-2, and have been evaluated in the Environmental Checklist/Assessment:

The schedules mentioned in Table ES-1 (Schedules 1 – 5) are also included individually and with detail in the text within Section 4 of the PER, and in Appendix B of that PER.

Table ES-1 Cost and Timeline Summary Phase 1 (Schedules 1 – 5)			
Schedule/Description	Cost	Construction Time if Done Alone	Combined w/Previous Schedules
Sch 1 Industrial Park	\$2,027,000	2 Months	-
Sch 2 6" FM w/ HDD	\$893,000	1 Month	2.5 Months
Sch 3 N. MT Ave Sewer	\$3,996,000	3 Months	5 Months
Sch 4 N. MT Ave Water	\$2,886,000	3 Months	6 Months
Sch 5 Main St Water	\$2,832,000	3 Months	8 Months + Break
Total:	\$12,634,000		
<i>Additional study for Schedules 6 and 7, Main Street Alley Sewer and Storm Drain should commence as soon as possible to determine best routing and outfall solution.</i>			

The total cost for Schedules 1 – 5 is considerable for a City with limited financial resources. For this reason, the cost and timeline for construction are presented for the projects separately or jointly. The order of schedules coincides with the priority this report gives to each improvement, though Schedules 1 and 2 must be completed concurrently. Table ES-2 provides approximate costs for additional work for the sewer line in the alley behind Main Street and storm drainage work anticipated to be needed to remove roof drains from the sanitary sewer system. Work on this Second Phase should not be completed prior to additional study as recommended within the PER.

Schedule/Description	Cost	Time if Alone	Combined w/Previous Schedules
Sch 6 Main St Alley Sewer*	\$1,789,000	1.5 Months	
Sch 7 Main Street Alley Storm Drain*	\$2,026,000	2.5 Months	3.5 Months
Total	\$3,815,000		

Life Cycle Costs for the Schedules above are provided in the PER with and without consideration of Salvage Value.

#2 Mitigation

During the completion of the Environmental Checklist, a search was conducted using the Montana Natural Heritage website. The following was concluded:

The project did not include any areas of known grouse habitat.

No work would be in riparian areas (see maps attached for Land Use and Wetlands).

After review of the Montana Natural Heritage Program Website and downloading Species of Concern (SOC) and considering that all work would be within existing City or State Rights-of-Way, no mitigation was found necessary for the project.

#3 Is an EA or Environmental Impact Statement (EIS) Requested?

Due to lack of presence of wetlands, and noting that all work would be within existing rights-of-ways and in previously disturbed areas, impacts are found to not be significant, and accordingly, a full EIS was not found to be required.

#4 Public Involvement

The EA was advertised as available for public review on ____ and a hearing for the EA conducted on XXXXXX, 2020 _____. The project was explained in detail at each hearing

including options, costs and the process used to determine that there was no significant impact associated with the project.

#5 Person(s) Responsible for Preparing

The Environmental Review was conducted by Interstate Engineering, led by Patrick Murtagh, PE. Murtagh prepared the checklist. An EA will likely be done by the State DEQ as part of its Drinking Water SRF requirements.

#6 Other Agencies

As noted above, an additional EA will likely be conducted by the State DEQ as part of the DWSRF process.

The Department of Commerce and the US Census was used in determining population history and for developing anticipated growth. Many environmental agencies were contacted as part of this assessment and information from websites hosted by the Montana Natural Heritage Program and the NRCS (with USDA) was used extensively.

Responses from the State Historical and Preservation Office indicated that a full cultural resource inventory would not be required. However, in that correspondence notes many previous cultural resource inventories for the range of this project.

Other agencies contacted, but not noting concern or for whom no response was found included: DIC, DEQ, DFWP, DOLI, DNRC, MDT, BLM, FAA, NPS, OSHA, USEPA, and USFWS.

ATTACHEMENTS:

Species of Concern

Sage Grouse Habitat

Land Usage Mapping

Flood Plains Mapping

Leaking Underground Storage Tanks (LUST)

Environmental Review Checklist

Environmental Review Form

On a separate piece of paper, please answer the following as they apply to your proposed project:

1. **Alternatives:** Describe reasonable alternatives to the project.

2. **Mitigation:** Identify any enforceable measures necessary to reduce any impacts to an insignificant level.

3. **Is an EA or Environmental Impact Statement (EIS) required?** Describe whether or not an EA or EIS is required and explain in detail why or why not.

4. **Public Involvement:** Describe the process followed to involve the public in the proposed project and its potential environmental impacts. Identify the public meetings -- where and when -
- the project was considered and discussed, and when the applicant approved the final environmental assessment.

5. **Person(s) Responsible for Preparing:** Identify the person(s) responsible for preparation of this checklist.

6. **Other Agencies:** List any state, local, or federal agencies that have over-lapping or additional jurisdiction or environmental review responsibility for the proposed action and the permits, licenses, and other authorizations required; and list any agencies or groups that were contacted or contributed information to this Environmental Assessment (EA).

(1) Patrick Murtagh, Interstate Engineering, Sr. Engineer

Date

City of Miles City

(2) Mayor

Date:

* If an authorized representative (1) completes the checklist and this form, a chief elected official (2) must also sign authorizing acceptance of the review process. Explanation or statement of how/why that representative was authorized should also be included.

Environmental Review Form – Responses

This form is to be attached to the signed Environmental Review Form as provided in the Treasure State Endowment Program Application Guidelines.

#1 Alternatives: Describe reasonable alternatives to the project

Alternatives for Water and Sewer Pipe Materials/Construction

1. Do Nothing
2. CIPP
3. Ductile Iron
4. Pipe Bursting
5. HDD
6. PVC

The PER finds that the old cast iron pipe was responsible for all leaks and subsequent repairs over the past several years (10-15/yr), and the frequency had been increasing. Health issues associated with the tuberculation of the old cast iron pipe and woefully inadequate fire protection in the downtown business and historic districts led to the conclusion that the 110-year old cast iron pipe needs to be replaced, especially in Main Street. Back-ups of sewage along N Montana Avenue due to undersized trunk lines, and the imminent failure of the Tongue River force main crossing, and the unacceptability of septic fields in the industrial park area (in the floodplain), led to the elimination of the Do nothing alternative.

Cured-in-place-pipe (CIPP) is the least-cost, least-impact alternative. However, due to the need to upsize the line and correct the slopes in N Montana Avenue, it is not appropriate for that work. However, it is anticipated to be the method of choice for the sewer within the alley behind Main street (Schedule 6) though that work will require more study prior to moving to final design.

Ductile iron pipe was found as an appropriate alternative for waterline replacement, though AWWA C:900 PVC is the least cost and easiest material for handling. ASTM-rated pipe was found best for new sewer main.

Pipe bursting was not found to be a good candidate for the waterline replacement since the pipe replacement would be considerably larger than the pipe to be “burst”. The lack of slopes eliminated it from consideration for sewer lines.

Horizontal Directional Drilling was found to be the best method to install the new force main across the Tongue River. This was recently done for the waterline that scoured out just a few hundred feet downstream of the shallow-bury 4-inch force main.

PVC was found to be the pipe of choice for both water and sewer. However, ductile iron should be considered an appropriate substitute if desired by the contractor and proper corrosion protection is provided.

Alternatives for the Lift Station and Force Main

1. Do Nothing, or upsize the lift station and leave the existing force main
2. New Lift Station and New 4-inch force main.
3. New 6-inch force main, minor improvements to the lift station

As noted earlier, the existing force main is buried in loose gravels and silt deposits only 4-feet or less below the river water. A similarly placed waterline scoured out and had to be replaced in 2017. The force main is the only connection to the City southwest of the Tongue River, including the Fairgrounds where the Bucking Horse Sale is centered. The importance of that line and its imminent failure make its replacement essential to the City. Accordingly, the first alternative was eliminated.

Review of the Fairground lift station (also referred to as the Range Rider Museum Lift Station) show that the pumps are not proper for use with a 4-inch force main. The existing pumps are severely limited and the collection system must surcharge to provide sufficient pressure to the pumps when flows are high, such as during the week of the Bucking Horse Sale. To meet the current demands without surcharging and to meet future demands as the industrial park expands, it is necessary to upsize the force main. Use of VFDs are included, but the pumps do not need to be changed when the 6-inch force main is used. Accordingly, a 6-inch force main is recommended.

Based on the findings above, it was not necessary to construct a “Decision Matrix” since there were not viable alternatives besides the replacement of the lines, and use of a force main smaller than 6-inches was eliminated from consideration.

In summary, the following improvements are recommended by the PER as shown in Figures ES-1 and ES-2, and have been evaluated in the Environmental Checklist/Assessment:

The schedules mentioned in Table ES-1 (Schedules 1 – 5) are also included individually and with detail in the text within Section 4 of the PER, and in Appendix B of that PER.

Table ES-1 Cost and Timeline Summary Phase 1 (Schedules 1 – 5)			
Schedule/Description	Cost	Construction Time if Done Alone	Combined w/Previous Schedules
Sch 1 Industrial Park	\$2,027,000	2 Months	-
Sch 2 6" FM w/ HDD	\$893,000	1 Month	2.5 Months
Sch 3 N. MT Ave Sewer	\$3,996,000	3 Months	5 Months
Sch 4 N. MT Ave Water	\$2,886,000	3 Months	6 Months
Sch 5 Main St Water	\$2,832,000	3 Months	8 Months + Break
Total:	\$12,634,000		
<i>Additional study for Schedules 6 and 7, Main Street Alley Sewer and Storm Drain should commence as soon as possible to determine best routing and outfall solution.</i>			

The total cost for Schedules 1 – 5 is considerable for a City with limited financial resources. For this reason, the cost and timeline for construction are presented for the projects separately or jointly. The order of schedules coincides with the priority this report gives to each improvement, though Schedules 1 and 2 must be completed concurrently. Table ES-2 provides approximate costs for additional work for the sewer line in the alley behind Main Street and storm drainage work anticipated to be needed to remove roof drains from the sanitary sewer system. Work on this Second Phase should not be completed prior to additional study as recommended within the PER.

Schedule/Description	Cost	Time if Alone	Combined w/Previous Schedules
Sch 6 Main St Alley Sewer*	\$1,789,000	1.5 Months	
Sch 7 Main Street Alley Storm Drain*	\$2,026,000	2.5 Months	3.5 Months
Total	\$3,815,000		

Life Cycle Costs for the Schedules above are provided in the PER with and without consideration of Salvage Value.

#2 Mitigation

During the completion of the Environmental Checklist, a search was conducted using the Montana Natural Heritage website. The following was concluded:

The project did not include any areas of known grouse habitat.

No work would be in riparian areas (see maps attached for Land Use and Wetlands).

After review of the Montana Natural Heritage Program Website and downloading Species of Concern (SOC) and considering that all work would be within existing City or State Rights-of-Way, no mitigation was found necessary for the project.

#3 Is an EA or Environmental Impact Statement (EIS) Requested?

Due to lack of presence of wetlands, and noting that all work would be within existing rights-of-ways and in previously disturbed areas, impacts are found to not be significant, and accordingly, a full EIS was not found to be required.

#4 Public Involvement

The EA was advertised as available for public review on ____ and a hearing for the EA conducted on XXXXXX, 2020 _____. The project was explained in detail at each hearing

including options, costs and the process used to determine that there was no significant impact associated with the project.

#5 Person(s) Responsible for Preparing

The Environmental Review was conducted by Interstate Engineering, led by Patrick Murtagh, PE. Murtagh prepared the checklist. An EA will likely be done by the State DEQ as part of its Drinking Water SRF requirements.

#6 Other Agencies

As noted above, an additional EA will likely be conducted by the State DEQ as part of the DWSRF process.

The Department of Commerce and the US Census was used in determining population history and for developing anticipated growth. Many environmental agencies were contacted as part of this assessment and information from websites hosted by the Montana Natural Heritage Program and the NRCS (with USDA) was used extensively.

Responses from the State Historical and Preservation Office indicated that a full cultural resource inventory would not be required. However, in that correspondence notes many previous cultural resource inventories for the range of this project.

Other agencies contacted, but not noting concern or for whom no response was found included: DIC, DEQ, DFWP, DOLI, DNRC, MDT, BLM, FAA, NPS, OSHA, USEPA, and USFWS.

ATTACHEMENTS:

Species of Concern

Sage Grouse Habitat

Land Usage Mapping

Flood Plains Mapping

Leaking Underground Storage Tanks (LUST)

Environmental Review Checklist

CULTURAL RESOURCE SURVEYS AVAILABLE THROUGH STATE HISTORIC AND PRESERVATION SOCIETY, PROVIDED BY DAMON MURDO						
Last Name	First Name	Report Date	Title	Report	TRS	
AABERG	STEPHEN A.	2/4/1987	MILES CITY FISH HATCHERY	CR 6 2324	Township:8 N Range:47 E Section:32	
HERITAGE	RESEARCH ASSOCIATES, II	2/26/1980	CULTURAL RESOURCES SURVEY, MONTANA DEPT. OF HIGHWAYS PROJECT M 8004(1), MILES CITY	CR 4 2299	Township:8 N Range:47 E Section:27	
HERITAGE	RESEARCH ASSOCIATES, II	2/26/1980	CULTURAL RESOURCES SURVEY, MONTANA DEPT. OF HIGHWAYS PROJECT M 8004(1), MILES CITY	CR 4 2299	Township:8 N Range:47 E Section:28	
HERITAGE	RESEARCH ASSOCIATES, II	2/26/1980	CULTURAL RESOURCES SURVEY, MONTANA DEPT. OF HIGHWAYS PROJECT M 8004(1), MILES CITY	CR 4 2299	Township:8 N Range:47 E Section:33	
HERITAGE	RESEARCH ASSOCIATES, II	2/26/1980	CULTURAL RESOURCES SURVEY, MONTANA DEPT. OF HIGHWAYS PROJECT M 8004(1), MILES CITY	CR 4 2299	Township:8 N Range:47 E Section:34	
NEWELL	ALAN S., ET AL	2/26/1980	CULTURAL RESOURCES SURVEY MONTANA DEPARTMENT OF HIGHWAYS PROJECT F-23-1(1) MILES CITY	CR 4 2900	Township:8 N Range:47 E Section:27	
NEWELL	ALAN S., ET AL	2/26/1980	CULTURAL RESOURCES SURVEY MONTANA DEPARTMENT OF HIGHWAYS PROJECT F-23-1(1) MILES CITY	CR 4 2900	Township:8 N Range:47 E Section:34	
SHARROCK	FLOYD W.	10/1/1973	ARCHAEOLOGICAL SURVEY, CORP OF ENGINEERS MILES CITY PROJECT	CR 6 2913	Township:8 N Range:47 E Section:28	
SHARROCK	FLOYD W.	10/1/1973	ARCHAEOLOGICAL SURVEY, CORP OF ENGINEERS MILES CITY PROJECT	CR 6 2913	Township:8 N Range:47 E Section:32	
SHARROCK	FLOYD W.	10/1/1973	ARCHAEOLOGICAL SURVEY, CORP OF ENGINEERS MILES CITY PROJECT	CR 6 2913	Township:8 N Range:47 E Section:33	
HUBBELL	WILLIAM S.	2/3/1989	R & PP LEASE FOR NEW MDFWP HEADQUARTERS	CR 2 2295	Township:8 N Range:47 E Section:32	
HERITAGE	RESEARCH ASSOCIATES, II	2/26/1980	CULTURAL RESOURCES SURVEY, PROJECT M 8001(1), MILES CITY	CR 4 2298	Township:8 N Range:47 E Section:27	
HERITAGE	RESEARCH ASSOCIATES, II	2/26/1980	CULTURAL RESOURCES SURVEY, PROJECT M 8001(1), MILES CITY	CR 4 2298	Township:8 N Range:47 E Section:28	
HERITAGE	RESEARCH ASSOCIATES, II	2/26/1980	CULTURAL RESOURCES SURVEY, PROJECT M 8001(1), MILES CITY	CR 4 2298	Township:8 N Range:47 E Section:33	
HERITAGE	RESEARCH ASSOCIATES, II	2/26/1980	CULTURAL RESOURCES SURVEY, PROJECT M 8001(1), MILES CITY	CR 4 2298	Township:8 N Range:47 E Section:34	
CLARK	GERALD R.	8/28/1980	PROTECTIVE WITHDRAWAL - TRACTS O & R	CR 2 2217	Township:8 N Range:47 E Section:32	
CLARK	GERALD R.	7/6/1979	MILES CITY R&PP	CR 2 2199	Township:8 N Range:47 E Section:32	
RENNIE	PATRICK J.	7/1/1992	SELECT PORTIONS OF THE MID-RIVERS TELEPHONE COOPERATIVE BILLINGS FIBER NETWORK FIBER OPTIC LINE BETWEEN TERRY AND MILES CITY, SOUTHEASTERN	CR 2 14232	Township:8 N Range:47 E Section:27	
RENNIE	PATRICK J.	7/1/1992	SELECT PORTIONS OF THE MID-RIVERS TELEPHONE COOPERATIVE BILLINGS FIBER NETWORK FIBER OPTIC LINE BETWEEN TERRY AND MILES CITY, SOUTHEASTERN	CR 2 14232	Township:8 N Range:47 E Section:28	
RENNIE	PATRICK J.	7/1/1992	SELECT PORTIONS OF THE MID-RIVERS TELEPHONE COOPERATIVE BILLINGS FIBER NETWORK FIBER OPTIC LINE BETWEEN TERRY AND MILES CITY, SOUTHEASTERN	CR 2 14232	Township:8 N Range:47 E Section:32	
RENNIE	PATRICK J.	7/1/1992	SELECT PORTIONS OF THE MID-RIVERS TELEPHONE COOPERATIVE BILLINGS FIBER NETWORK FIBER OPTIC LINE BETWEEN TERRY AND MILES CITY, SOUTHEASTERN	CR 2 14232	Township:8 N Range:47 E Section:33	
AXLINE	JON A.	8/16/2001	STOWER STREET, MILES CITY, MONTANA	CR 4 25860	Township:8 N Range:47 E Section:34	
WALKER-HUNTZ	PATRICK J. AND SUNDAY J	2/2/2002	MILES CITY VETERANS AFFAIRS MEDICAL CENTER CULTURAL RESOURCE INVENTORY, MILES CITY MONTANA	CR 6 24459	Township:8 N Range:47 E Section:34	
D' DELL	KEVIN C.	2/1/2011	VISUAL EFFECTS ASSESSMENT FOR THE AT & T 10MT MILES CITY COMMUNICATIONS TOWER IN CLUSTER COUNTY, MONTANA	CR 6 32648	Township:8 N Range:47 E Section:27	
D' DELL	KEVIN C.	2/1/2011	VISUAL EFFECTS ASSESSMENT FOR THE AT & T 10MT MILES CITY COMMUNICATIONS TOWER IN CLUSTER COUNTY, MONTANA	CR 6 32648	Township:8 N Range:47 E Section:34	
MOSIRE	ROGER A.	8/12/2011	MILES CITY WATER LINE PROJECT, CLUSTER COUNTY, MONTANA	CR 6 33243	Township:8 N Range:47 E Section:33	
HUFSTETLER	MARK AND PATRICIA PIER	5/1/2012	TATRO STREET, MILES CITY, MONTANA: A CULTURAL RESOURCE INVENTORY AND EVALUATION	CR 4 35661	Township:8 N Range:47 E Section:28	
D' DELL	KEVIN C.	8/1/2013	A CULTURAL RESOURCE VISUAL EFFECTS ASSESSMENT FOR MERCURY TOWERS' MILES CITY COMMUNICATIONS TOWER IN CLUSTER COUNTY, MONTANA	CR 6 34322	Township:8 N Range:47 E Section:27	
D' DELL	KEVIN C.	8/1/2013	A CULTURAL RESOURCE VISUAL EFFECTS ASSESSMENT FOR MERCURY TOWERS' MILES CITY COMMUNICATIONS TOWER IN CLUSTER COUNTY, MONTANA	CR 6 34322	Township:8 N Range:47 E Section:34	
BALDWIN	VICTORIA M.	6/2/2015	ARCHAEOLOGICAL & HISTORIC ARCHITECTURE RECORDS REVIEW FOR THE BURLINGTON NORTHERN SANTA FE RAILROAD POSITIVE TRAIN CONTROL POLES FORSY CR 6 37827	CR 6 37827	Township:8 N Range:47 E Section:27	
LEE	JENNIFER BORRESEN	6/25/2019	A CULTURAL RESOURCE SURVEY AND VISUAL IMPACT ASSESSMENT FOR THE PROPOSED MT101 PINBALL TELECOMMUNICATIONS FACILITY IN MILES CITY, CLUSTER	CR 6 39876	Township:8 N Range:47 E Section:33	

The Areas of the Miles City and FWP Intakes are outside of the Sage Grouse Habitat Areas.

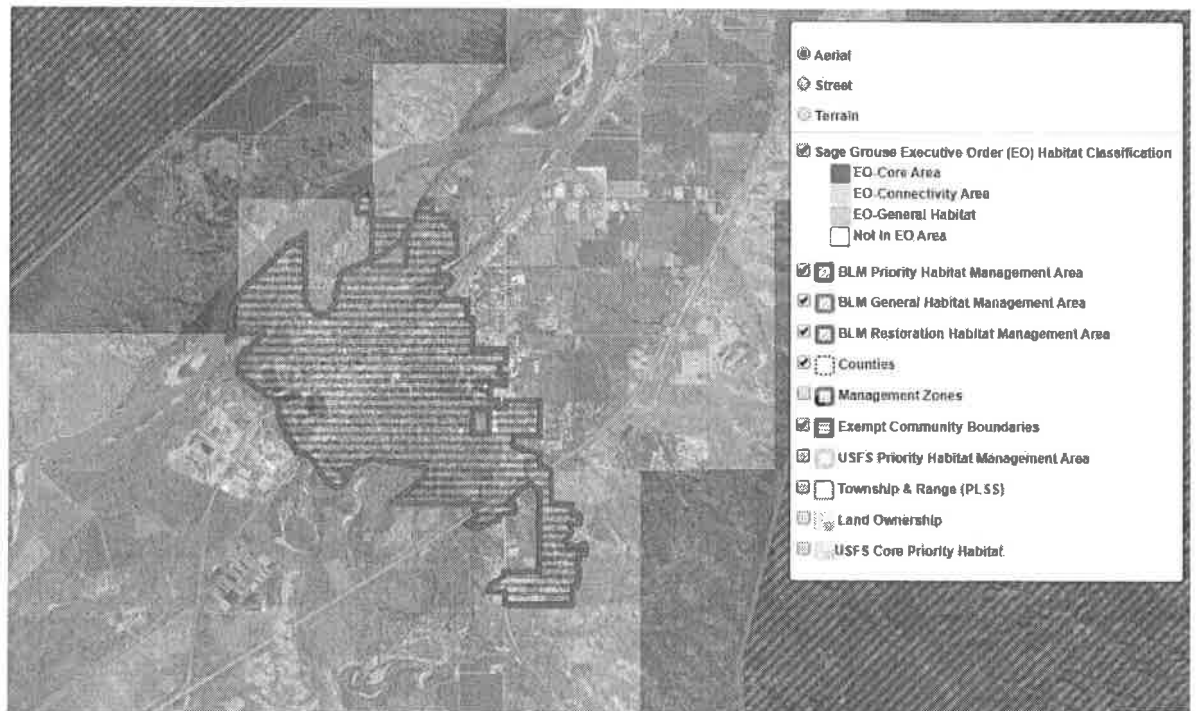

Miles City/Custer County Species of Concern as Noted By the Montana Heritage Program

Species_SubGroup	Species_Sc_Name	S_Com_Name	Family_Sc_Name	Family_Com_Name	G_Rank	S_Rank	USES	MT_Status	ELCODE	Short_Habitat
Mammals (Mamm)	Chaetodipus hispidus	Hispid Pocket Mouse	Heteromyidae	Pocket Mice / Kangaroo Rats	G5	S4		PSOC	AMAFD05050	Mixed grassland dry forest
Mammals (Mamm)	Erethizon dorsatum	Porcupine	Erethizontidae	Porcupines	G5	S4		PSOC	AMAFJ01010	Mixed forest
Mammals (Mamm)	Euderma maculatum	Spotted Bat	Vespertilionidae	Bats	G4	S3		SOC	AMACC07010	Cliffs with rock crevices
Mammals (Mamm)	Lepus californicus	Black-tailed Jack Rabbit	Leporidae	Rabbits	G5	SU		PSOC	AMAFB03050	Sagebrush grassland
Mammals (Mamm)	Marmota flaviventris	Hoary Marmot	Sciuridae	Squirrels	G5	S3S4		PSOC	AMAFB03040	Alpine / Subalpine slopes
Mammals (Mamm)	Myotis yumanensis	Yuma Myotis	Vespertilionidae	Bats	G5	S3		SOC	AMACC01020	Riparian and mixed forest
Mammals (Mamm)	Perognathus parvus	Columbia Plateau Pocket	Heteromyidae	Pocket Mice / Kangaroo Rats	G5	S3		SOC	AMAFD01100	Sagebrush / grassland
Mammals (Mamm)	Spilogale gracilis	Western Spotted Skunk	Mephitidae	Skunks	G5	SU		PSOC	AMAFJ05020	Riparian shrub
Mammals (Mamm)	Tamias umbrinus	Uinta Chipmunk	Sciuridae	Squirrels	G5	SU		PSOC	AMAFB02190	High elevation conifer forest
Mammals (Mamm)	Thomomys idahoensis	Idaho Pocket Gopher	Geomysidae	Pocket Gophers	G4	S2S4		PSOC	AMAFD01070	Open habitat / generalist
Mammals (Mamm)	Urocyon v. arizonae	Arizona Ground Squirrel	Sciuridae	Squirrels	G5	S3S4		PSOC	AMAFB05050	Open grassy edges
Mammals (Mamm)	Zapus hudsonius	Meadow Jumping Mouse	Dipodidae	Jumping Mice	G5	SU		PSOC	AMAFH01010	Riparian and moist grassland
Birds (Aves)	Aegolius funereus	Boreal Owl	Strigidae	Owls	G5	S3S4	MBTA	PSOC	ABNSB15010	Conifer forest
Birds (Aves)	Bucephala islandica	Goldeneye	Anatidae	Swans / Geese / Ducks	G5	S4	MBTA	PSOC	ABNJB18020	Mountain Lakes and Wetlands
Birds (Aves)	Chaetura pelagica	Chimney Swift	Apodidae	Swifts	G4G5	S3S4B	MBTA	PSOC	ABNUA03010	Chimneys, caves, hollow trees
Birds (Aves)	Coccyzus americanus	Yellow-billed Cuckoo	Cuculidae	Cuckoos	G5	S3B	PS; LT; MBTA; BC	SOC	ABNRB02020	Prairie riparian forest
Birds (Aves)	Coccyzus erythrophthalmus	Black-billed Cuckoo	Cuculidae	Cuckoos	G5	S3B	MBTA; BCC11; BC	SOC	ABNRB02010	Riparian forest
Birds (Aves)	Cypseloides niger	Black Swift	Apodidae	Swifts	G4	S1B	MBTA; BCC10	SOC	ABNUA01010	Waterfalls
Birds (Aves)	Lagopus leucurus	White-tailed Ptarmigan	Phasianidae	Upland Game Birds	G5	S3		SOC	ABNLC10030	Alpine
Birds (Aves)	Leucosticte tephrocyanus	Gray-crowned Rosy-Fin	Fringillidae	Finches	G5	S2B, S5N	MBTA	SOC	ABPBY02030	Alpine
Birds (Aves)	Lophodytes cucullatus	Hooded Merganser	Anatidae	Swans / Geese / Ducks	G5	S4	MBTA	PSOC	ABNJ620010	Rivers, Riparian/Wetland
Birds (Aves)	Megascops kennicottii	Western Screech-Owl	Strigidae	Owls	G4G5	S3S4	MBTA	PSOC	ABNSB01040	Riparian forest
Birds (Aves)	Phalaenoptilus nuttallii	Common Poorwill	Caprimulgidae	Nightjars	G5	S4B	MBTA	PSOC	ABNTA04010	Shrub grassland
Birds (Aves)	Selasphorus platycercus	Broad-tailed Hummingbird	Trochilidae	Hummingbirds	G5	S4B	MBTA	PSOC	ABNUC51010	Montane shrublands / woodlands
Birds (Aves)	Strix nebulosa	Great Gray Owl	Strigidae	Owls	G5	S3	MBTA	SOC	ABNSB12040	Conifer forest near open meadows
Birds (Aves)	Surnia ulula	Northern Hawk Owl	Strigidae	Owls	G5	S3	MBTA	SOC	ABNSB07010	Conifer forest
Reptiles (Reptilia)	Chelydra serpentina	Snapping Turtle	Chelydridae	Snapping Turtles	G5	S3		SOC	ARAB01010	Frairie rivers and streams
Reptiles (Reptilia)	Elgaria coenolea	Northern Alligator Lizard	Anguillidae	Alligator Lizards	G5	S3		SOC	ARACB01010	Talus slopes / rock outcrops
Reptiles (Reptilia)	Heterodon nasicus	Plains Hog-nosed Snake	Colubridae	Colubrid Snakes	G5	S2		SOC	ARADB17013	Friable soils
Reptiles (Reptilia)	Ophedrys vernalis	Smooth Greensnake	Colubridae	Colubrid Snakes	G5	S2		SOC	ARADB47010	Wetlands
Reptiles (Reptilia)	Phrynosoma douglasii	Pygmy Short-horned Lizard	Phrynosomatidae	Sagebrush / Spiny Lizards	G5	SU		PSOC	ARACF12030	Sandy/gravelly soils in grassland and
Reptiles (Reptilia)	Phrynosoma hernandesi	Greater Short-horned Lizard	Phrynosomatidae	Sagebrush / Spiny Lizards	G5	S3		SOC	ARACF12080	Sandy / gravelly soils
Reptiles (Reptilia)	Plestiodon skiltonianus	Western Skink	Scincidae	Skinks	G5	S3		SOC	ARACH01110	Open conifer forest and adjacent grass
Fish (Actinopterygii)	Myoxocephalus thompsoni	Deepwater Sculpin	Cottidae	Sculpins	G5	S3		SOC	AFCH404020	Deep mountain lakes
Fish (Actinopterygii)	Percopsis omiscomunciana	Trout-perch	Percopsidae	Trout-perch	G5	S2		SOC	AFCLC01010	Deep lakes, mountain streams
Fish (Actinopterygii)	Prosopium coulteri	Pygmy Whitefish	Salmonidae	Trout	G5	S3		SOC	AFCHA03020	Deep mountain lakes and tributaries

A	B	C	D	E	F	G	H	I	J	K
Release Code	Facility Code	Facility/Site Name	Address/Main	City	Event Type	Confirmed Date	Release Regulation	Leak Program	Hasold Date	
2	5417	27766 JUDITH BASIN COUNTY SHOP	Main St	Holston	LUST - Petroleum	4/17/2018				
3	5415	23958 SLEEPING GIANT CONVENIENCE STORE	PO Box 6882	Helena	LUST - Petroleum	10/17/2018				
4	5413	27272 MET FUEL AND SERVICE	625 S Central Ave	Libby	LUST - Petroleum	2/12/2020	Federal			
5	5412	24484 MONTANA CITY STORE LLC	1 Jackson Creek Bld	Montana City	LUST - Petroleum	2/12/2020	Federal			
6	5390	30405 FLYING J INC BILLINGS	2725 Old Hardie Rd	Billings	LUST - Petroleum	12/30/2019	Federal			
7	5389	38105 BROADWATER HEALTH CENTER	130 N Oak St	Townsend	LUST - Petroleum	12/24/2019	State			
8	5388	30629 NORTHWEST PETROLEUM FACILITY	28 Dewey Blvd	Butte	LUST - Petroleum	12/24/2019	Federal			
9	5387	27590 FORTH WATERS HOLE	1017 Front St	Forsyth	LUST - Petroleum	3/30/2020	Federal			
10	5386	30029 MISSOULA #7 FLYING J	8245 Hwy 93 N	Missoula	LUST - Petroleum	12/12/2019	Federal			
11	5384	30089 MISSOULA #7 FLYING J	8245 Hwy 93 N	Missoula	LUST - Petroleum	11/20/2019	Federal			
12	5383	30099 MISSOULA #7 FLYING J	8245 Hwy 93 N	Missoula	LUST - Petroleum	11/20/2019	Federal			
13	5382	32341 Kazy Korner	PO Box 34	Winnett	LUST - Petroleum	10/30/2019	Federal			
14	5379	32405 Dodd Development Co	10425 Butler Creek Road	Missoula	LUST - Petroleum	10/30/2019	State			
15	5375	31402 Mot Distributing Warehouse	3 Road 261	Glendive	LUST - Petroleum	10/22/2019	State			12/9/2019
16	5372	31400 Mot Distributing	310 East Allard Street	Glendive	LUST - Petroleum	10/15/2019	State			
17	5370	25272 TOWN PUMP INC BONNER MLLTOWN	7985 MT Hwy 200 E	Milltown	LUST - Petroleum	10/9/2019	Federal			11/20/2019
18	5367	82392 CENTRAL BIKE AND KEY	705 Central Ave	Great Falls	LUST - Petroleum	11/6/2018	Federal			
19	5366	25477 SOUTHWEST MARKET	1900 South Ave W	Missoula	LUST - Petroleum	9/18/2019	Federal			9/2/2020
20	5360	34388 Diamond Ignor Residence	8645 Sykes Canyon Road	Bozeman	LUST - Petroleum	3/28/2020	State			2/19/2020
21	5358	26231 MANTA CONVENIENCE STORE	1841st St E	Bozeman	LUST - Petroleum	8/19/2019	Federal			11/20/2019
22	5350	17674 TOWN PUMP OF DILLON 2	635 N Montana St	Dillon	LUST - Petroleum	7/27/2018	Federal			
23	5349	17499 PHILLER STATION	PO Box 125	Wilsden	LUST - Petroleum	7/27/2018	Federal			
24	5345	26944 MDT LOST TRAIL SITE	US Hwy 93	Darby	LUST - Petroleum	7/10/2018	State			
25	5342	30603 BEAR TRACK TRAVEL CENTER	20958 US Hwy 2	East Glacier Park	LUST - Petroleum	6/18/2019	Unknown			
26	5338	17933 TOWN PUMP CHINOOK	108 New York St	Chinook	LUST - Petroleum	7/1/2018	Federal			
27	5338	32343 Gilbert Property	1500 Block, East Highway 2	Havre	LUST - Petroleum	7/9/2018	State			
28	5337	32350 208 C Street	208 C Street West	Poglar	LUST - Petroleum	6/27/2018	State			Brownfields
29	5335	21399 2P THP 46	1230 E Main St	Bozeman	LUST - Petroleum	6/12/2018	Federal			
30	5333	30991 LOVE'S TRAVEL STOP #679	1230 N State Hwy 47	Hardin	LUST - Petroleum	6/4/2019	Federal			9/30/2019
31	5331	25272 MISSOULA TRAVEL CENTER	PO Box 6627	Missoula	LUST - Petroleum	5/29/2019	Federal			3/18/2020
32	5330	30607 HOLIDAY STORE STORE 305	1351 Denton Rd	Bozeman	LUST - Petroleum	5/17/2019	Federal			
33	5329	32348 FRONT STREET TANK	Front St & 4th Ave	Shelby	LUST - Petroleum	6/25/2019	Federal			
34	5328	25272 MISSOULA TRAVEL CENTER	PO Box 6627	Missoula	LUST - Petroleum	5/15/2019	Federal			
35	5327	32348 Gordon Scott Property	2101 2nd Avenue North	Great Falls	LUST - Petroleum	5/15/2019	Unknown			
36	5325	27807 TOWN PUMP INC PLAINS	335 Railroad Ave	Plains	LUST - Petroleum	5/11/2019	Federal			
37	5324	21827 FRONTIER GARAGE INC	402 Main St	Jordan	LUST - Petroleum	4/18/2019	Unknown			
38	5320	25512 HOLIDAY STORE STORE 283	2325 S Reserve St	Missoula	LUST - Petroleum	4/18/2019	Federal			
39	5318	28501 TOWN PUMP INC ROCKY	3000 Grizzly Trl	Rocky	LUST - Petroleum	3/8/2019	Federal			7/31/2019
40	5318	29721 LABEL TRAVEL CENTER	11360 S Frontage Rd	Laurel	LUST - Petroleum	4/12/2019	Federal			
41	5312	24722 TOWN PUMP INC CNBR	136 W Main St	Ennis	LUST - Petroleum	3/28/2019	Federal			9/22/2019
42	5310	19195 TOWN PUMP INC ANACONDA 1	2940 MT Hwy 1 Site A	Anaconda	LUST - Petroleum	12/17/2018	Federal			7/13/2019
43	5303	25512 HOLIDAY STORE STORE 283	2325 S Reserve St	Missoula	LUST - Petroleum	12/27/2018	Federal			3/5/2019
44	5301	28422 ROCKER FLYING J	122000 N Browns Gulch Rd	Rocky	LUST - Petroleum	12/20/2018	Federal			
45	5300	17874 TOWN PUMP OF DILLON 2	635 N Montana St	Dillon	LUST - Petroleum	12/20/2018	Federal			4/17/2019
46	5295	28906 ROCKY MOUNTAIN AT TETON PASS	4076 Teton River Road	Chateau	LUST - Petroleum	12/13/2018	Unknown			
47	5291	21228 #800S GARAGE	123 W Elm St	Three Forks	LUST - Petroleum	9/16/2018	Unknown			
48	5290	20871 WEST SHORE HARBOR INC	7135 US Hwy 53 S	Lakeview	LUST - Petroleum	9/11/2018	Unknown			
49	5289	30511 TOWN PUMP INC COLUMBIA FALLS 2	6102 US Hwy 2 W	Columbia Falls	LUST - Petroleum	9/12/2018	Federal			9/28/2019
50	5286	29583 FORMER CROSS TRIANGLE MOTORS	217 N Central Ave	Harlowton	LUST - Petroleum	11/12/2001	Federal			
51	5285	31022 MDT WASHBAH TANK	912 Front St	Helena	LUST - Petroleum	8/20/2018	Federal			
52	5284	28608 HOME BARNER STORE	8950 North Fork Rd	Parkbridge	LUST - Petroleum	5/20/2018	Federal			
53	5283	17409 JOHN RUMP TRUCKING	2780 Highway 2 East	Katopolis	LUST - Petroleum	8/19/2018	Unknown			11/30/2018
54	5282	22516 ASH GROVE CEMENT WEST INC	200 State Hwy 51R	MONTANA CITY	LUST - Petroleum	8/11/2018	Federal			9/12/2018
55	5281	24368 BEARS COUNTRY STORE	30175 US Hwy 2 W	Libby	LUST - Petroleum	8/1/2018	Federal			9/10/2018
56	5278	20301 TOWN PUMP INC LEWISTOWN	520 NE Main St	Lewistown	LUST - Petroleum	5/22/2018	Federal			
57	5275	22011 KIBBY ROBER TRUCK STOP	PO Box 197	Raymond	LUST - Petroleum	4/25/2019	Unknown			
58	5274	25739 TOWN PUMP INC MISSOULA 1	5810 Grant Creek Rd	Missoula	LUST - Petroleum	3/13/2018	Federal			11/22/2018
59	5273	29951 SOLO EXPRESS	1503 Grand Ave	Billings	LUST - Petroleum	2/9/2018	Federal			
60	5272	30842 MOUNTAIN VIEW CO OP	210 N Grain Ave	Dutton	LUST - Petroleum	2/16/2018	Federal			4/19/2018
61	5271	31001 INC INC	1179 30th Street Rd	Kalispell	LUST - Petroleum	2/12/2018	Federal			7/5/2018
62	5270	18481 TOWN PUMP INC GREAT FALLS 5	1000 21st St SW Ste 1	Great Falls	LUST - Petroleum	4/27/2018	Federal			4/5/2018
63	5267	21271 LOAF N JUG #220	1910 W Main St	Bozeman	LUST - Petroleum	4/27/2018	Federal			
64	5265	18828 GREAT FALLS INTERNATIONAL AIRPORT FUEL 1	1931 Airport Ct	Great Falls	LUST - Petroleum	1/17/2018	Federal			
65	5263	17407 FORMER ROY DAVIS GAS STATION BROWNFIELD	228 Teton Ave	Valley	LUST - Petroleum	1/14/2015	Unknown			
66	5262	31014 PAYNE REALTY	124 W Lewis St	Livingston	LUST - Petroleum	1/10/2018	Unknown			5/24/2018
67	5261	29958 SOLO EXPRESS 15TH AND BROADWATER	1503 Broadwater Ave	Billings	LUST - Petroleum	1/5/2018	Federal			

A	B	C	D	E	F	G	H	I	J	K
68	5260	20561 FRESH LIFE CHURCH	120 1st Ave E	Kalspell	UST - Petroleum	11/15/2017	Unknown	Petroleum Storage Tank Cleanup		
69	5258	28295 RAMBOW FORD and MERCURY INC	881 Main St	Clarby	UST - Petroleum	11/13/2017	Unknown	Petroleum Storage Tank Cleanup		
70	5255	20301 TOWN PUMP INC LEWISTOWN	920 NE Main St	Lewistown	UST - Petroleum	10/14/2017	Federal	Petroleum Storage Tank Cleanup	9/26/2018	
71	5254	30774 MCLEOD-MERCANTILE SW CORNER	6533 US Hwy 287	Norris	UST - Petroleum	10/18/2017	Federal	Petroleum Storage Tank Cleanup		
72	5253	29838 SAINT VINCENT HOSPITAL and HEALTH CENTER	1233 N 30th St	Billings	UST - Petroleum	6/2/2017	State	Petroleum Storage Tank Cleanup		
73	5252	26682 SWEET GRASS CENEX	202 E 1st Ave	Big Timber	UST - Petroleum	11/5/2017	Federal	Petroleum Storage Tank Cleanup		
74	5250	31009 LYNN MALES	512 31st St SW	Great Falls	UST - Petroleum	9/16/2017	Federal	Petroleum Storage Tank Cleanup	7/15/2018	
75	5249	20922 TOWN PUMP INC WHITEHUSH 2	6600 US Hwy 93 S	Whitefish	UST - Petroleum	3/2/2017	Federal	Petroleum Storage Tank Cleanup		
76	5248	30932 TOWN PUMP OF RED LODGE	710 N Broadway	Red Lodge	UST - Petroleum	8/22/2017	Federal	Petroleum Storage Tank Cleanup	9/15/2019	
77	5247	18475 ZIP TRIP 59	1321 S Haynes Ave	Miles City	UST - Petroleum	9/12/2017	Federal	Petroleum Storage Tank Cleanup		
78	5246	28472 BOCKER FLYING J	172000 N Brown Gulch Rd	Rocker	UST - Petroleum	10/5/2017	Federal	Petroleum Storage Tank Cleanup	3/7/2018	
79	5245	20919 FIRST STREET INC	475 South Ave	Billings	UST - Petroleum	2/5/2018	Unknown	Petroleum Storage Tank Cleanup	6/1/2018	
80	5243	31012 LABOR BUILDING	24 E 29th St	Billings	UST - Petroleum	9/13/2017	Unknown	Petroleum Storage Tank Cleanup	9/18/2018	
81	5242	31016 MOUNTAIN VIEW COOP	1001 Snodder Ave NE	Black Eagle	UST - Petroleum	9/7/2017	Federal	Petroleum Storage Tank Cleanup		
82	5240	29912 MEADOW GOLD DAMIES INC BILLINGS	109 S Broadway	Billings	UST - Petroleum	8/16/2017	Federal	Petroleum Storage Tank Cleanup	12/22/2017	
83	5238	17404 HARRING RESIDENCE	1164 W Lakeshore Dr	Whitefish	UST - Petroleum	7/18/2017	State	Petroleum Storage Tank Cleanup	7/15/2019	
84	5237	30528 TOWN PUMP INC HELENA 4	2900 N Montana Ave	Helena	UST - Petroleum	7/13/2017	Federal	Petroleum Storage Tank Cleanup	11/6/2017	
85	5235	31008 JASON ROYALANCE	10 3rd Ave	Laurel	UST - Petroleum	7/15/2017	Federal	Petroleum Storage Tank Cleanup		
86	5234	30808 TOWN PUMP INC BILLINGS 3	3150 King Ave W	Billings	UST - Petroleum	5/2/2017	Federal	Petroleum Storage Tank Cleanup	9/28/2018	
87	5233	26079 LOWEST LIVINGSTON CENTRAL OFFICE	302 W Callender St	Livingston	UST - Petroleum	7/28/2017	Unknown	Petroleum Storage Tank Cleanup	11/20/2017	
88	5231	26078 TOWN PUMP INC LIVINGSTON 2	716 E Park St	Livingston	UST - Petroleum	6/5/2017	Unknown	Petroleum Storage Tank Cleanup	8/25/2017	
89	5230	18100 EZZIE WHEELER BIG SANDY	PO Box 395	Big Sandy	UST - Petroleum	6/5/2017	Unknown	Petroleum Storage Tank Cleanup		
90	5229	25141 SILVER EXPRESS EXON	Exh 14 & 10	Haugen	UST - Petroleum	5/14/2017	Federal	Petroleum Storage Tank Cleanup	7/31/2018	
91	5228	31005 SHELBY HILL YARD	230 W Central Ave	Shelby	UST - Petroleum	6/12/2017	Federal	Petroleum Storage Tank Cleanup	6/29/2017	
92	5227	30811 TOWN PUMP INC HELENA 5	1822 E Clutter Ave	Helena	UST - Petroleum	5/6/2017	Unknown	Petroleum Storage Tank Cleanup		
93	5226	17401 FALLS CONSTRUCTION	1001 River Drive N	Great Falls	UST - Petroleum	5/8/2017	Unknown	Petroleum Storage Tank Cleanup	6/18/2018	
94	5225	23067 TOWN PUMP INC ROMAN	61450 US Hwy 93	Roman	UST - Petroleum	4/21/2017	Federal	Petroleum Storage Tank Cleanup	9/6/2017	
95	5224	30859 MISSOULA FLYING I	8745 Hwy 93 N	Missoula	UST - Petroleum	4/21/2017	Federal	Petroleum Storage Tank Cleanup	6/27/2017	
96	5223	28563 KILGROVE CONSTRUCTION INC USE	PO Box 372	Abbeville	UST - Petroleum	3/12/2017	Unknown	Petroleum Storage Tank Cleanup		
97	5222	30262 CARDOCK #2	1520 1st Ave S	Billings	UST - Petroleum	5/5/2017	Federal	Petroleum Storage Tank Cleanup		
98	5220	30976 TOWN PUMP OF WOODBORE	6 State Hwy 373	Victor	UST - Petroleum	4/13/2017	Federal	Petroleum Storage Tank Cleanup	6/28/2017	
99	5219	17485 ROCKY MOUNTAIN SUPPLY INC DILLON	205 N Montana St	Dillon	UST - Petroleum	4/12/2017	Federal	Petroleum Storage Tank Cleanup		
100	5218	19295 TOWN PUMP INC ANACONDA 1	6940 MT Hwy E Ste A	Anaconda	UST - Petroleum	4/10/2017	Unknown	Petroleum Storage Tank Cleanup	6/22/2017	
101	5215	31007 JANET MARTINSON	240 Park Ave	Whitefish	UST - Petroleum	4/10/2017	Unknown	Petroleum Storage Tank Cleanup		
102	5214	17400 BIG STONE COLONY	251 Goose Hill Rd	Sand Coulee	UST - Petroleum	3/9/2017	Unknown	Petroleum Storage Tank Cleanup	5/4/2017	
103	5213	20278 BIG MOTORSPORTS UST	624 W Main St	Lewistown	UST - Petroleum	4/3/2017	Federal	Petroleum Storage Tank Cleanup		
104	5212	22350 HOLIDAY STATIONSTORE 277	200 3rd St W	Hayre	UST - Petroleum	4/3/2017	Federal	Petroleum Storage Tank Cleanup		
105	5210	23735 MDOT HELENA HEADQUARTERS	2701 Prospect Ave	Helena	UST - Petroleum	2/23/2017	Unknown	Petroleum Storage Tank Cleanup	4/12/2017	
106	5173	17397 SAGEBRUSH AERO	1 Airport Rd	Gardiner	UST - Petroleum	3/25/2017	Unknown	Petroleum Storage Tank Cleanup	11/27/2017	
107	5170	26390 MOUNTAIN VIEW COOP BRADY	102 Railroad St N	Brady	UST - Petroleum	1/10/2017	Unknown	Petroleum Storage Tank Cleanup		
108	5169	17396 HUYSS AUTO and TROCK REPAIR	294 6th Ave W N	Kalspell	UST - Petroleum	12/15/2016	Unknown	Petroleum Storage Tank Cleanup	3/1/2017	
109	5168	20996 CLEAN FAKES	401 9th St W	Columbia Falls	UST - Petroleum	12/28/2016	Federal	Petroleum Storage Tank Cleanup	5/30/2017	
110	5166	30629 COSTCO WHOLESALE FUELING FACILITY	12220 N Riverside St	Missoula	UST - Petroleum	12/1/2016	Federal	Petroleum Storage Tank Cleanup	10/17/2017	
111	5165	26728 BOND MART DEER LODGE	1007 Village Ln	Deer Lodge	UST - Petroleum	7/24/2016	Federal	Petroleum Storage Tank Cleanup	6/15/2017	
112	5164	28419 SINKEN TRESSURE	2902 Harrison Ave	Butte	UST - Petroleum	12/10/2016	Federal	Petroleum Storage Tank Cleanup		
113	5163	17395 TIM ODDO RESIDENCE	10435 Butler Creek Rd	Missoula	UST - Petroleum	12/1/2016	Unknown	Petroleum Storage Tank Cleanup	6/30/2017	
114	5160	28607 TOWN PUMP INC COLUMBUS UST	602 E 8th Ave N	Columbus	UST - Petroleum	11/10/2016	Federal	Petroleum Storage Tank Cleanup	9/24/2018	
115	5159	25722 TOWN PUMP INC BONNER-MILLTOWN	7885 MT Hwy 200 E	Milltown	UST - Petroleum	11/11/2016	Federal	Petroleum Storage Tank Cleanup	2/13/2017	
116	5157	17731 GOOD 2 GO STORES LLC	1600 N Crawford Ave	Hardin	UST - Petroleum	10/28/2016	Federal	Petroleum Storage Tank Cleanup		
117	5154	28609 ZIP TRIP 50	PO Box 68	Park City	UST - Petroleum	10/10/2016	Federal	Petroleum Storage Tank Cleanup	9/28/2018	
118	5148	30998 FORMER KRANT FLOWERS and GIFTS	1305 3rd Ave S	Great Falls	UST - Petroleum	8/31/2016	Unknown	Petroleum Storage Tank Cleanup	4/23/2017	
119	5147	17391 VARDON PROP FRANK GAS STATION	1019 3rd Ave N	Billings	UST - Petroleum	11/2/2016	Federal	Petroleum Storage Tank Cleanup		
120	5146	17691 RED ROCK LAKES NATIONAL WILDLIFE REFUGE	276508 S Valley Rd	Lea	UST - Petroleum	8/30/2016	Unknown	Federally Owned (non-military)	9/19/2019	
121	5144	18580 LCAF 'N BUS #708	1275 Central Ave W	Great Falls	UST - Petroleum	8/24/2016	Unknown	Petroleum Storage Tank Cleanup	11/10/2016	
122	5143	20017 BAKERS FARM UNION OIL	303 W Montana Ave	Baker	UST - Petroleum	7/18/2016	Unknown	Petroleum Storage Tank Cleanup		
123	5141	21151 TREASURE STATE DR CO INC	622 E Tamarack St	Burman	UST - Petroleum	7/18/2016	Unknown	Petroleum Storage Tank Cleanup	8/7/2018	
124	5140	17390 DAVEYS USED CARS	36 W Montana St	Kalspell	UST - Petroleum	6/14/2016	Unknown	Petroleum Storage Tank Cleanup		
125	5138	18828 GREAT FALLS INTERNATIONAL AIRPORT FUEL#2	1931 Airport Ct	Great Falls	UST - Petroleum	4/15/2016	Federal	Petroleum Storage Tank Cleanup		
126	5138	29722 HUNTLEY EXPRESSWAY	135 Northern Ave	Huntley	UST - Petroleum	5/22/2016	Federal	Petroleum Storage Tank Cleanup		
127	5137	24653 VILLAGE PUMP and INFORMATION CENTER	PO Box 318	Vaglia City	UST - Petroleum	5/12/2016	Unknown	Petroleum Storage Tank Cleanup	7/24/2019	
128	5136	17385 DIAMOND BAR S FARMS LLC	2020 Pendera Coulee	Conrad	UST - Petroleum	5/4/2016	Unknown	Petroleum Storage Tank Cleanup	10/12/2016	
129	5135	22363 ROCKY BOY AGENCY SHOP	31 Agency Sq	Box Elder	UST - Petroleum	2/23/2016	Unknown	Petroleum Storage Tank Cleanup		
130	5134	26688 S CORNERS EXPRESS	9550 US Hwy 132	Billings	UST - Petroleum	4/20/2016	Federal	Petroleum Storage Tank Cleanup		
131	5133	17388 CUS PETROLEUM TERMINAL	2520 W Turner St	Grosvore	UST - Petroleum	3/8/2016	State	Petroleum Storage Tank Cleanup	3/9/2019	
132	5130	17387 UNIONVILLE SCHOOL	1990 One-Line Gulch Dr	Helena	UST - Petroleum	4/4/2016	Unknown	Petroleum Storage Tank Cleanup	9/27/2016	
133	5129	15041 MAIMSTROM AFB BLDG 450	7824 Flightline Dr	Malmstrom AFB	UST - Petroleum	5/12/1994	Unknown	Petroleum Storage Tank Cleanup		
134	5128	17386 SIDA MATH HYDRANT SYSTEM	14141 CES/CEANO 19 79th St N	Malmstrom AFB	UST - Petroleum	5/11/1994	Unknown	Petroleum Storage Tank Cleanup		

A	B	C	D	E	F	G	H	I	J	K
135	5127	21112	GOLDVOND INVESTMENTS LLC	7 S Main St	Three Forks	UST - Petroleum	3/17/2014	Federal	Petroleum Storage Tank Cleanup	
136	5128	30220	ZIP TRIP 54	151 Broadway Ln	Billings	UST - Petroleum	5/1/2016	Federal	Petroleum Storage Tank C	9/18/2018
137	5123	17385	WSPGR MALL LLC	20 N Main St	Kalispell	UST - Petroleum	12/12/2015	Unknown	Petroleum Storage Tank C	
138	5123	30981	STOCKMAN BANK	301 W Broadway	Missoula	UST - Petroleum	11/13/2015	Unknown	Petroleum Storage Tank C	6/29/2016
139	5120	19449	GM PETROLEUM DISTRIBUTORS	508 N 5th St	Missoula	UST - Petroleum	12/17/2015	Unknown	Petroleum Storage Tank C	5/4/2017
140	5117	30741	HOLIDAY STATIONSTORE 731	1280 Grand Ave	Billings	UST - Petroleum	11/30/2015	Federal	Petroleum Storage Tank Cleanup	
141	5115	21328	PACIFIC FRIED POLSON	204 Division St	Patton	UST - Petroleum	11/13/2015	Unknown	Petroleum Storage Tank C	6/10/2016
142	5114	30979	BNSF RAILWAY COMPANY	200 Main St	Forsyth	UST - Petroleum	12/10/2015	Federal	Petroleum Storage Tank C	9/19/2019
143	5113	17384	DALEN DIESEL SERVICE	5505 US Hwy 2 W	Columbia Falls	UST - Petroleum	11/9/2015	Unknown	Petroleum Storage Tank C	6/30/2016
144	5110	30899	MISSOULA #2 FLYING J	8745 Hwy 93 N	Missoula	UST - Petroleum	10/24/2015	Federal	Petroleum Storage Tank C	8/26/2016
145	5109	20591	HELYN RALS INC	25 Belvia Ln	Kalispell	UST - Petroleum	8/9/2015	Unknown	Petroleum Storage Tank C	1/26/2016
146	5108	20554	CHS - WEST	120 W Idaho St	Kalispell	UST - Petroleum	9/25/2015	Federal	Petroleum Storage Tank C	6/29/2016
147	5107	17383	CONTRA GRAVEL PIT	PO Box 11726	Bellevue	UST - Petroleum	10/23/2015	State	Petroleum Storage Tank C	9/30/2019
148	5105	17382	MOT ROW GRANGE and BROADWAY	400 Broadway	Missoula	UST - Petroleum	11/12/2015	Unknown	Petroleum Storage Tank C	5/5/2016
149	5104	17381	CITY OF BAKER Alley Proj	11 W Montana	Baker	UST - Petroleum	9/15/2015	Federal	Petroleum Storage Tank Cleanup	
150	5102	28609	ZIP TRIP 50	PO Box 68	Park City	UST - Petroleum	4/29/2015	Federal	Petroleum Storage Tank Cleanup	
151	5099	27543	AGLAND COOP POPLAR	211 E M W	Poplar	UST - Petroleum	8/10/2015	Federal	Petroleum Storage Tank Cleanup	
152	5095	30973	PIPESTONE QUARRY	1 Delmore Lake Rd	Whitehall	UST - Petroleum	8/11/2015	Unknown	Petroleum Storage Tank C	10/1/2015
153	5094	17377	BENNETT MOTORS OFFICE LOT	30 9th St S	Great Falls	UST - Petroleum	2/29/2015	Federal	Petroleum Storage Tank Cleanup	
154	5093	17376	BENNETT MOTORS PARKING LOT	801 Central	Great Falls	UST - Petroleum	2/27/2015	Federal	Petroleum Storage Tank Cleanup	
155	5091	20802	CHS - CENTRAL	55 4th Ave E N	Kalispell	UST - Petroleum	5/29/2015	Federal	Petroleum Storage Tank C	9/28/2015
156	5089	17374	CUMMINGS ARROW RANCH	Franklin St	Bellevue	UST - Petroleum	5/15/2015	Unknown	Petroleum Storage Tank C	1/28/2016
157	5086	27384	OLIVERS SERVICE CENTER	4 6th St E	Columbia Falls	UST - Petroleum	4/20/2015	Federal	Petroleum Storage Tank Cleanup	
158	5085	18411	PHILIPS 66 GREAT FALLS TERMINAL	1401 52nd St N	Great Falls	UST - Petroleum	8/5/2014	Unknown	Petroleum Storage Tank C	4/25/2016
159	5083	29250	GLASGOW INTERNATIONAL AIRPORT	89 Airport Rd	Glasgow	UST - Petroleum	3/24/2015	Federal	Petroleum Storage Tank C	4/11/2017
160	5082	21273	MOT BOZEMAN	907 N Route Ave	Bozeman	UST - Petroleum	4/17/2015	Federal	Petroleum Storage Tank C	9/29/2015
161	5081	30855	MAIN STREET BILLINGS	805 Main St	Billings	UST - Petroleum	4/4/2015	Federal	Petroleum Storage Tank C	6/12/2015
162	5079	30968	HATHEAD COUNTY	1115 1st Ave W	Kalispell	UST - Petroleum	3/13/2015	Unknown	Petroleum Storage Tank C	8/10/2015
163	5078	30405	CENEX ZIP TRIP 74	902 N Broadway Ave	Red Lodge	UST - Petroleum	2/27/2015	Federal	Petroleum Storage Tank C	8/22/2019
164	5077	17373	SCHIEBEL FARM	Road 223	Lindsay	UST - Petroleum	2/22/2015	Unknown	Petroleum Storage Tank C	6/28/2016
165	5076	17372	AGLAND COOP FRODO	Road 2045 NW of AVOID	Frank	UST - Petroleum	2/24/2015	Unknown	Petroleum Storage Tank C	8/21/2015
166	5074	21181	PHILIPS 66 BOZEMAN TERMINAL	118 W Corbin St	Bozeman	UST - Petroleum	11/25/1997	Unknown	Petroleum Storage Tank Cleanup	
167	5073	17371	SAMM LLC	2751 S 58th St W	Billings	UST - Petroleum	2/24/2015	Unknown	Petroleum Storage Tank Cleanup	8/4/2019
168	5072	22691	KUBERT CORNER TRUCK STOP	PO Box 192	Kayeton	UST - Petroleum	1/29/2015	Federal	Petroleum Storage Tank Cleanup	
169	5071	27691	GM PETROLEUM DISTRIBUTORS	200 Main St	Forsyth	UST - Petroleum	2/18/2015	Unknown	Petroleum Storage Tank Cleanup	
170	5070	27691	GM PETROLEUM DISTRIBUTORS	200 Main St	Forsyth	UST - Petroleum	1/28/2015	Unknown	Petroleum Storage Tank Cleanup	
171	5068	25284	OLDS COUNTRY STORE 12 and DORIES DINER	3705 MT Hwy 200 E	Missoula	UST - Petroleum	1/16/2015	Federal	Petroleum Storage Tank C	5/9/2017
172	5067	20262	CARDLOCK #2	3520 1st Ave S	Billings	UST - Petroleum	1/9/2015	Federal	Petroleum Storage Tank C	9/14/2018
173	5066	27669	COLTRIP STEAM ELECTRIC STATION WILLOW	601 Willow Ave	Ennis	UST - Petroleum	12/31/2014	Unknown	Petroleum Storage Tank C	12/9/2016
174	5065	30959	FORMER KENS INTERSTATE MOBIL	1340 E Main St	Bozeman	UST - Petroleum	10/27/2014	Federal	Petroleum Storage Tank C	1/16/2015
175	5061	27169	BNSF FORMER TELE MOTOR CO	1160 Main St	Forsyth	UST - Petroleum	5/23/2014	Federal	Petroleum Storage Tank Cleanup	
176	5058	29897	DEANWOOD BETHESTATE EXRON	3031 US Hwy 87 E	Billings	UST - Petroleum	12/2/2014	Federal	Petroleum Storage Tank Cleanup	
177	5055	18131	CASCADE COUNTY EMERGENCY SERVICES	521 1st Ave NW	Great Falls	UST - Petroleum	12/3/2014	Federal	Petroleum Storage Tank Cleanup	
178	5054	30900	HELENA RAILYARD MRL	1500 Railroad Ave	Helena	UST - Petroleum	10/7/2014	Federal	Petroleum Storage Tank Cleanup	
179	5053	26105	EQUALITY COOP ASSOCIATION MALTA	428 S 1st St E	Malta	UST - Petroleum	10/8/2014	Unknown	Petroleum Storage Tank C	3/20/2015
180	5051	17367	MAESTRIC HOMES INC	5202 Laurel Rd	Billings	UST - Petroleum	4/10/2015	Unknown	Petroleum Storage Tank Cleanup	
181	5050	17731	GOOD 2 GO STORES LLC	1600 N Crawford Ave	Hardin	UST - Petroleum	9/2/2014	Federal	Petroleum Storage Tank Cleanup	
182	5049	20289	MALMSTROM AFB D 4	MT Hwy 81	Ornton	UST - Petroleum	10/16/2014	Federal	Petroleum Storage Tank Cleanup	
183	5048	30956	EDHMER STORY MOTOR SUPPLY	111 W Main St	Bozeman	UST - Petroleum	10/14/2014	Federal	Petroleum Storage Tank C	6/16/2015
184	5047	17366	VACANT LOT	115 S High St	Lewisclown	UST - Petroleum	12/5/2014	Unknown	Petroleum Storage Tank C	12/31/2014
185	5046	17365	TOMMY HOYT RESIDENCE	39278 Two Crows Ln	Arlee	UST - Petroleum	10/8/2014	Unknown	Petroleum Storage Tank C	6/6/2017
186	5045	21169	LOAN N AUG #728	717 W College St	Billings	UST - Petroleum	10/13/2014	Federal	Petroleum Storage Tank C	6/15/2015
187	5044	30124	BON WILLIAMS CONSTRUCTION	2425 9th Ave N	Billings	UST - Petroleum	10/23/2014	Federal	Petroleum Storage Tank Cleanup	6/9/2016
188	5042	30144	FOSMIR BARRY O'LEARY SITE	410 N 10th St	Billings	UST - Petroleum	10/23/2014	Federal	Petroleum Storage Tank Cleanup	
189	5041	30895	MISSOULA #2 FLYING J	8745 Hwy 93 N	Missoula	UST - Petroleum	9/12/2014	Federal	Petroleum Storage Tank C	6/17/2015
190	5040	25862	EXPRESS CENTER CONVENIENCE STORE	701 1st Ave W	Roundup	UST - Petroleum	12/5/2014	Federal	Petroleum Storage Tank C	1/17/2017
191	5038	27691	GM PETROLEUM DISTRIBUTORS	200 Main St	Forsyth	UST - Petroleum	8/31/2014	Unknown	Petroleum Storage Tank Cleanup	
192	5037	20804	CENEX ZIP TRIP #71	8840 US Hwy 2 E	Hungry Horse	UST - Petroleum	8/30/2014	Federal	Petroleum Storage Tank C	9/16/2015
193	5036	20802	CHS - CENTRAL	55 4th Ave E N	Kalispell	UST - Petroleum	9/8/2014	Federal	Petroleum Storage Tank Cleanup	
194	5032	17362	CTAP LLC	2405 W Touane St	Glendive	UST - Petroleum	8/6/2014	Unknown	Petroleum Storage Tank C	1/8/2015
195	5031	21509	TOWN PLAZA INC BOZEMAN 1	803 E Main St	Bozeman	UST - Petroleum	9/7/2014	Federal	Petroleum Storage Tank C	11/14/2016
196	5030	20804	CENEX ZIP TRIP #71	8840 US Hwy 2 E	Hungry Horse	UST - Petroleum	8/12/2014	Federal	Petroleum Storage Tank C	8/13/2015
197	5029	17361	COMMUNITY OIL CO	101 W Reserve Rd	Reiner	UST - Petroleum	2/26/2014	Unknown	Petroleum Storage Tank Cleanup	
198	5028	25272	MISSOULA TRAVEL CENTER	PO Box 8627	Atlanta	UST - Petroleum	7/8/2014	Federal	Petroleum Storage Tank Cleanup	
199	5027	19440	GM PETROLEUM DISTRIBUTORS	500 N 5th St	Missoula	UST - Petroleum	7/31/2014	Federal	Petroleum Storage Tank Cleanup	
200	5026	30200	LYNCH FLYING SERVICE	1691 Aviation Pl	Billings	UST - Petroleum	7/18/2014	Federal	Petroleum Storage Tank Cleanup	
201	5021	30121	HODGES TRUCK WASH INC	2901 State Ave	Billings	UST - Petroleum	7/9/2014	Federal	Petroleum Storage Tank C	8/27/2017

A	B	C	D	E	F	G	H	I	J	K
202	5021	18131	4 and R Rt	3201 10th Ave S	Great Falls	UST - Petroleum	7/10/2014	Federal	Petroleum Storage Tank C	6/26/2015
203	5001	30959	FORMER TREASURE FORMAL WEAR	1315 0th Ave N	Billings	UST - Petroleum	6/30/2014	Federal	Petroleum Storage Tank C	2/12/2015
204	4993	27512	TRIPLE M DISCOUNT	3 0th St W	Calbertson	UST - Petroleum	5/20/2014	Federal	Petroleum Storage Tank C	6/26/2015
205	4900	30940	TOMS BODY SHOP	15 2nd St NW	Hardison	UST - Petroleum	4/10/2014	Federal	Petroleum Storage Tank Cleanup	6/26/2015
206	4989	19088	MOUNTAIN VIEW COOP FORT BENTON	1820 Saint Charles St	Fort Benton	UST - Petroleum	5/12/2014	Federal	Petroleum Storage Tank C	12/11/2014
207	4988	29656	WIBAUX COOP OIL CO	203 2nd Ave NW	Wibaux	UST - Petroleum	5/14/2014	Federal	Petroleum Storage Tank C	12/12/2017
208	4987	25515	MISSOULA CITY COUNTY SIDEWALK PROJECT	118 E Main St	Missoula	UST - Petroleum	5/9/2014	Federal	Petroleum Storage Tank C	1/20/2017
209	4985	12359	SNAKE BUTTE FARMS	1260 Funk Rd	Chinook	UST - Petroleum	4/15/2014	Unknown	Petroleum Storage Tank C	6/26/2015
210	4984	23508	EXXONMOBIL BOZEMAN PRODUCTS TERMINAL	220 W Griffin Dr	Bozeman	UST - Petroleum	3/12/2001	Unknown	Petroleum Storage Tank C	11/2/2018
211	4983	21508	EXXONMOBIL BOZEMAN PRODUCTS TERMINAL	220 W Griffin Dr	Bozeman	UST - Petroleum	5/15/1990	Unknown	Petroleum Storage Tank Cleanup	
212	4981	2427	MAIMINES HAYEN STORE	21 Mainem Dr	Redford	UST - Petroleum	3/16/2014	Federal	Petroleum Storage Tank C	3/25/2015
213	4980	17350	EMERALD SERVICES BULK PLANT	122 N Manhattan Rd	Great Falls	UST - Petroleum	3/10/2014	Unknown	Petroleum Storage Tank C	6/13/2014
214	4979	17352	MATOVICH OIL EAST BULK PLANT	230 W Railway St	Hardin	UST - Petroleum	2/19/2014	Unknown	Petroleum Storage Tank C	12/4/2018
215	4978	17358	MATOVICH OIL WEST BULK PLANT	324 W Railway St	Hardin	UST - Petroleum	1/12/2014	Unknown	Petroleum Storage Tank C	12/4/2018
216	4976	27697	MATOVICH OIL WEST BULK PLANT	N 8th Ave & Main St	Fossil	UST - Petroleum	5/23/2016	Federal	Petroleum Storage Tank Cleanup	
217	4975	25319	MISSOULA BUILDING INC	2735 Brooks St	Missoula	UST - Petroleum	1/23/2014	Unknown	Petroleum Storage Tank C	12/11/2014
218	4974	29267	FORT PECK STATION	301 Missouri Ave	Fort Peck	UST - Petroleum	1/24/2014	Federal	Petroleum Storage Tank Cleanup	
219	4971	17939	FORT BELKNAP EWERSTOP	188 Astinboine Ave	Harlem	UST - Petroleum	12/23/2013	Federal	Petroleum Storage Tank C	9/5/2014
220	4972	21587	ABAGAN BARN	502 Abagan Ln	Bozeman	UST - Petroleum	1/7/2014	Federal	Petroleum Storage Tank C	9/28/2016
221	4971	17395	SCHEVY SUGARS	35140 County Road 125	Sulphur	UST - Petroleum	11/18/2011	Unknown	Petroleum Storage Tank C	9/10/2014
222	4970	30790	BILLINGS DRYGOOD	408 E 18th St	Billings	UST - Petroleum	10/1/2013	Federal	Petroleum Storage Tank C	9/30/2019
223	4969	19973	SANDER RENTALS LLC	1235 US Hwy 12 W	Arden	UST - Petroleum	12/5/2011	Federal	Petroleum Storage Tank C	10/29/2015
224	4968	17354	PHILIPS RESIDENCE	P O Box 307	Arden	UST - Petroleum	11/15/2011	Unknown	Petroleum Storage Tank C	4/7/2014
225	4964	25613	MILLTOWN MARKET	1340 Hwy 200 E	Milltown	UST - Petroleum	9/10/2011	Federal	Petroleum Storage Tank C	4/12/2014
226	4962	17353	WHITTOWN CREDIT UNION	235 E Idaho St	Kalispell	UST - Petroleum	9/24/2011	Federal	Petroleum Storage Tank Cleanup	
227	4959	29584	RAY ZELER	1236 Mullanway Ln	Billings	UST - Petroleum	6/30/2011	Unknown	Petroleum Storage Tank Cleanup	
228	4957	26212	PACKS	902 S Central Ave	Malta	UST - Petroleum	6/20/2011	Unknown	Petroleum Storage Tank Cleanup	
229	4956	25404	K MART 3072	1626 Brooks St	Missoula	UST - Petroleum	7/22/2011	Unknown	Petroleum Storage Tank C	11/25/2013
230	4955	22528	TOWN PUMP INC WHITEHALL	435 N Whitehall St	Whitehall	UST - Petroleum	8/6/2011	Federal	Petroleum Storage Tank C	11/25/2013
231	4953	26344	MOUNTAIN VIEW COOP CONRAD	19 S Main St	Conrad	UST - Petroleum	7/18/2011	Federal	Petroleum Storage Tank Cleanup	
232	4952	30495	FLYING J INC BILLINGS	2775 Old Hardin Rd	Billings	UST - Petroleum	7/11/2011	Federal	Petroleum Storage Tank C	9/29/2015
233	4951	27669	CULTRIP STEAM ELECTRIC STATION WILLOW	401 Willow Ave	Calstrip	UST - Petroleum	5/13/2011	Unknown	Petroleum Storage Tank C	2/14/2015
234	4950	27544	DAIGAND COOP EAST	100 US Hwy 2	Wulf Point	UST - Petroleum	5/17/2011	Unknown	Petroleum Storage Tank C	7/30/2014
235	4948	26891	DAVISON EXXON SERVICE	410 S 1st St	Hardison	UST - Petroleum	5/17/2011	Unknown	Petroleum Storage Tank C	1/1/2017
236	4948	31129	FARMERS UNION OIL BULK PLANT #2619	Laumbe Ave	Terry	UST - Petroleum	4/28/2011	Unknown	Petroleum Storage Tank Cleanup	
237	4947	22201	S W HENDERSON	13005 County Road 347	Sidney	UST - Petroleum	5/9/2011	Unknown	Petroleum Storage Tank C	12/8/2016
238	4946	17344	TOWN AND COUNTRY SUPPLY B&E	275 W Railroad St	Hardin	UST - Petroleum	4/10/2011	Unknown	Petroleum Storage Tank C	8/22/2018
239	4944	30842	VIEW CLUB	111 Main St	Kalispell	UST - Petroleum	3/28/2011	Unknown	Petroleum Storage Tank Cleanup	
240	4943	27497	McKENNY MOTORS	7 1st St E	Calbertson	UST - Petroleum	3/4/2011	Federal	Petroleum Storage Tank Cleanup	
241	4941	17349	RED LION LMD PARTNERSHIPS	20 N Main St	Kalispell	UST - Petroleum	2/8/2011	Federal	Petroleum Storage Tank Cleanup	
242	4938	19475	2nd TRIP 59	1321 S Haynes Ave	Miles City	UST - Petroleum	1/14/2011	Federal	Petroleum Storage Tank C	10/8/2013
243	4937	30951	MONTANA METAL FABRICATIONS	404 24th St SW	Great Falls	UST - Petroleum	1/12/2011	Unknown	Petroleum Storage Tank C	9/4/2014
244	4936	17293	BARS TRUCK STOP HARDIN	315 11th St W	Hardin	UST - Petroleum	1/9/2011	Federal	Petroleum Storage Tank C	2/14/2015
245	4935	17346	BREWSTERS (D&M GAS STATION)	1219 S Haynes Ave	Miles City	UST - Petroleum	10/24/2010	Federal	Petroleum Storage Tank Cleanup	
246	4934	30948	FORMER MCGRUBER MOTOR CO	209 1st Ave S	Glendow	UST - Petroleum	7/11/2010	Federal	Petroleum Storage Tank Cleanup	
247	4933	30928	TOWN PUMP INC HELENA 4	2900 N Montana Ave	Helena	UST - Petroleum	10/22/2010	Federal	Petroleum Storage Tank C	6/4/2013
248	4932	17345	MILHELLS OILFIELD SERVICE	12116 Hwy 16	Sidney	UST - Petroleum	8/7/2010	Unknown	Petroleum Storage Tank C	12/7/2012
249	4931	17344	BLDG 77 FORT BELKNAP ROADS SHOP	Address Unavailable (DEQ_GEO_LOC	Harlem	UST - Petroleum	10/22/2009	Federal	Petroleum Storage Tank C	4/14/2009
250	4930	17343	PROFESSIONAL BUILDING	316 1st St E	Poken	UST - Petroleum	3/23/2009	Federal	Petroleum Storage Tank C	10/15/2019
251	4928	17342	CITY OF BAKER ROW	Address Unavailable (DEQ_GEO_LOC	Baker	UST - Petroleum	10/10/2012	Unknown	Petroleum Storage Tank Cleanup	
252	4927	17341	BEAR CLAW PETROLEUM	1334 Hwy 10	Livingston	UST - Petroleum	9/12/2012	Unknown	Petroleum Storage Tank C	7/31/2013
253	4924	30120	CASEYS #7	2907 Blue Creek Rd	Billings	UST - Petroleum	8/14/2012	Federal	Petroleum Storage Tank C	2/14/2013
254	4921	17941	CHS BIG SKY CHINOOK	115 1st St	Chinook	UST - Petroleum	7/18/2011	Federal	Petroleum Storage Tank C	12/31/2014
255	4920	30220	2nd TRIP 54	151 Rosebud Ln	Billings	UST - Petroleum	9/2/2011	Federal	Petroleum Storage Tank C	5/24/2018
256	4919	21128	THIRTYWAY CONOCO 15	5 S Main St	Thorne Forks	UST - Petroleum	9/21/2011	Federal	Petroleum Storage Tank C	9/12/2013
257	4918	17339	SHEPHERD STORE	5449 Carey Ave	Shafter	UST - Petroleum	7/29/2011	Unknown	Petroleum Storage Tank C	6/1/2015
258	4917	21368	FLYING J INC BEGRADE	6505 Jackrabitt Ln	Begrade	UST - Petroleum	7/15/2011	Federal	Petroleum Storage Tank C	6/26/2015
259	4916	30933	THE LOADING DOCK	101 E Center St	Kalispell	UST - Petroleum	7/13/2011	Unknown	Petroleum Storage Tank C	8/6/2014
260	4915	28554	FARMERS UNION TRADING CO	101 S Pratten St	Calcutaba	UST - Petroleum	6/7/2011	Federal	Petroleum Storage Tank C	9/28/2018
261	4914	23485	PHILIPS 66 HELENA TERMINAL	1180 E US Hwy 12	Helena	UST - Petroleum	1/1/2000	Unknown	Petroleum Storage Tank Cleanup	
262	4912	27067	CULTRIP SUPER STOP	M1 Hwy 39 & Commerce Circle	Calstrip	UST - Petroleum	6/22/2011	Federal	Petroleum Storage Tank C	9/29/2015
263	4911	21181	PHILIPS 66 BOZEMAN TERMINAL	318 W Griffin Dr	Bozeman	UST - Petroleum	12/16/2009	Unknown	Petroleum Storage Tank C	1/19/2018
264	4908	22170	2nd TRIP 49	1004 1st St	Harve	UST - Petroleum	8/5/2011	Federal	Petroleum Storage Tank C	6/14/2016
265	4907	19759	UDM N AUG 8710	122 E Berry St	Glendive	UST - Petroleum	4/25/2011	Federal	Petroleum Storage Tank Cleanup	
266	4906	17338	MECKLER RESIDENCE	228 General Polaski St	Condon	UST - Petroleum	4/18/2011	Unknown	Petroleum Storage Tank Cleanup	
267	4905	18722	MALMSTEIN APB BLDG 1082	228 75th St N	Malstrom AFB	UST - Petroleum	4/11/2011	Federal	Petroleum Storage Tank Cleanup	
268	4904	20105	BRYANS AUTO REPAIR	400 Main St	Sidney	UST - Petroleum	5/27/2011	Federal	Petroleum Storage Tank C	5/11/2017

A	B	C	D	E	F	G	H	I	J	K
260	4903	30684 MISSOULA FRESH MARKET #3436	3601 S Reservoir St	Missoula	UUST - Petroleum	7/6/2012	Federal	Petroleum Storage Tank C		6/13/2013
270	4901	17337 FIRST INTERSTATE BANK	425 1st Ave N	Great Falls	UUST - Petroleum	3/23/2012	Federal	Petroleum Storage Tank Cleanup		
271	4900	21831 CANYON FERRY MINI MARKET	3012 Canyon Ferry Rd	East Helena	UUST - Petroleum	2/25/2012	Federal	Petroleum Storage Tank C		3/11/2013
272	4905	21097 CORNER CENEX	136 N Canyon St	West Yellowstone	UUST - Petroleum	3/12/2012	Federal	Petroleum Storage Tank C		5/29/2011
273	4897	26955 MOUNTAIN WEST CO OP STEVENSVILLE	115 Main St	Stevesville	UUST - Petroleum	3/14/2012	Federal	Petroleum Storage Tank C		3/26/2013
274	4896	29084 ENGINEERS DEPOT	102 2nd St NE	Hamilton	UUST - Petroleum	3/20/2012	Federal	Petroleum Storage Tank Cleanup		
275	4894	17338 CRANE BUILDING	3005 1st Ave S	Billings	UUST - Petroleum	1/9/2011	Unknown	Petroleum Storage Tank C		12/18/2014
276	4892	30917 FORMER GAS CITY MOTORS	201 S Central Ave	Sidney	UUST - Petroleum	8/9/2011	Federal	Petroleum Storage Tank C		3/9/2013
277	4891	16728 MALMSTROM AFB BLDG 1485	2nd St	Great Falls	UUST - Petroleum	9/18/2008	Federal	Petroleum Storage Tank Cleanup		
278	4890	27169 JIP TWP #8	311 11th St W	Harve	UUST - Petroleum	11/9/2011	Federal	Petroleum Storage Tank C		7/19/2013
279	4888	12355 T and C SUPPLY BRIDGER BULK FAC	360 E Broadway	Bridger	UUST - Petroleum	12/28/2011	Unknown	Petroleum Storage Tank C		9/18/2018
280	4887	30184 MMAN PROPERTY	301-107 Indiana St	Chinook	UUST - Petroleum	12/12/2011	Federal	Petroleum Storage Tank Cleanup		
281	4885	25284 GILES COUNTRY STORE 12 and DOES DINER	3205 MT Hwy 200 E	Missoula	UUST - Petroleum	12/2/2011	Federal	Petroleum Storage Tank C		5/5/2016
282	4884	12334 PRATT EMPLOYEE RESIDENCE	105 Smith Ave	Scobey	UUST - Petroleum	12/6/2011	Unknown	Petroleum Storage Tank Cleanup		
283	4880	18326 H and H #2	1300 12th Ave S	Great Falls	UUST - Petroleum	8/30/2011	Federal	Petroleum Storage Tank C		7/19/2012
284	4879	27568 THE WELCOME STOP	PO Box 32	Rainville	UUST - Petroleum	10/24/2011	Unknown	Petroleum Storage Tank C		2/11/2014
285	4878	17332 MDT PROJECT	1st & Main St SW	Roman	UUST - Petroleum	4/4/2011	Federal	Petroleum Storage Tank Cleanup		
286	4877	17332 HAPA AUTO PARTS	326 Central Ave	Great Falls	UUST - Petroleum	10/18/2011	Federal	Petroleum Storage Tank Cleanup		
287	4875	50166 MONTGOMERY WARD BILLINGS	120 S 24th St	Billings	UUST - Petroleum	10/29/2011	Federal	Petroleum Storage Tank C		7/8/2013
288	4874	25228 TOWN PUMP INC GLODZ	13887 US Hwy 93 S	Lolo	UUST - Petroleum	9/27/2011	Unknown	Petroleum Storage Tank Cleanup		
289	4873	30903 BOEING HELINA	3200 Skyway Dr	Helena	UUST - Petroleum	9/30/2011	Federal	Petroleum Storage Tank C		4/15/2013
290	4872	18753 MALMSTROM AFB BLDG 3055	Ave C	Malmstrom AFB	UUST - Petroleum	8/12/2011	Federal	Petroleum Storage Tank C		6/29/2017
291	4868	20612 MT DNR WHITEFISH	2425 US Hwy 93 W	Olney	UUST - Petroleum	9/2/2011	Federal	Petroleum Storage Tank C		6/6/2013
292	4867	25294 JAMES GARAGE	221 US Hwy 12	McIntosh	UUST - Petroleum	8/28/2011	Unknown	Petroleum Storage Tank C		9/5/2015
293	4866	24343 WALTER LAWRENCE	2228 Harrison Ave	Butte	UUST - Petroleum	9/27/2011	Federal	Petroleum Storage Tank Cleanup		
294	4865	27032 TOWN PUMP INC FLORENCE	5495 US Hwy 93 N	Florence	UUST - Petroleum	8/5/2011	Federal	Petroleum Storage Tank C		6/23/2014
295	4863	30388 NAVAL AND MARINE CORPS	717 N 22nd St	Billings	UUST - Petroleum	8/4/2011	Federal	Petroleum Storage Tank C		9/28/2018
296	4858	18695 TOWN PUMP INC GREAT FALLS 1	601 10th Ave S	Great Falls	UUST - Petroleum	8/15/2011	Federal	Petroleum Storage Tank C		4/23/2013
297	4857	21256 WESTGATE STATION	11 Yellowstone Ave	West Yellowstone	UUST - Petroleum	7/8/2011	Federal	Petroleum Storage Tank Cleanup		4/4/2013
298	4856	30908 MIDST R W	2045 Harrison Ave	Butte	UUST - Petroleum	7/12/2011	Federal	Petroleum Storage Tank C		12/11/2013
299	4852	12728 BORGAN SPORT AND WRESTLING	6729B US Hwy 93	Roman	UUST - Petroleum	10/25/2010	Federal	Petroleum Storage Tank Cleanup		
300	4848	22013 TOWN PUMP INC CUT BANK 1	1301 E Main St	Cut Bank	UUST - Petroleum	7/7/2011	Federal	Petroleum Storage Tank C		4/20/2012
301	4847	17850 MATOVICH OIL CO INC	900 4th St W	Hardin	UUST - Petroleum	8/29/2011	Federal	Petroleum Storage Tank Cleanup		
302	4844	21368 FLYING J INC BELGRADE	6505 Jackalbill Ln	Belgrade	UUST - Petroleum	6/7/2011	Federal	Petroleum Storage Tank C		7/10/2012
303	4843	29299 LONGBRANCH CASINO	2131 W Arrow Creek Rd	Ballantine	UUST - Petroleum	2/18/1998	Unknown	Petroleum Storage Tank C		9/29/2018
304	4842	28554 FARMERS UNION TRADING CO	101 S Pratten St	Columbus	UUST - Petroleum	5/13/2011	Federal	Petroleum Storage Tank C		12/19/2011
305	4840	17326 CARQUEST STORE 10380	207 R 1st Ave	Lewistown	UUST - Petroleum	3/29/2011	Federal	Petroleum Storage Tank C		2/22/2012
306	4839	30934 GLACIER JET CENTER	4170 US Hwy 2 E	Kellsport	UUST - Petroleum	11/27/2011	Unknown	Petroleum Storage Tank C		10/18/2013
307	4835	17322 CARQUEST STORE #30313	102 2nd St	Harve	UUST - Petroleum	3/28/2011	Federal	Petroleum Storage Tank Cleanup		
308	4831	26460 GAS N GRIP	801 N 1st St	Hamilton	UUST - Petroleum	7/7/2011	Federal	Petroleum Storage Tank C		5/21/2012
309	4828	29156 TOWN PUMP INC SHELBY	1350 W Roosevelt Hwy	Shelby	UUST - Petroleum	3/22/2011	Federal	Petroleum Storage Tank C		2/11/2016
310	4827	17319 BLDG 548	39 7th St N	Great Falls	UUST - Petroleum	11/12/2008	Unknown	Petroleum Storage Tank C		9/11/2013
311	4824	18460 TOWN PUMP OF MILES CITY	1220 S Haynes Ave	Miles City	UUST - Petroleum	8/2/2011	Federal	Petroleum Storage Tank C		8/13/2012
312	4822	21218 SHERMAN SMITH	4849 Blackhawk Rd	Reynolds	UUST - Petroleum	12/18/1991	Unknown	Petroleum Storage Tank C		3/11/1994
313	4821	28027 TOWN PUMP INC COLUMBUS UST	602 E 8th Ave N	Columbus	UUST - Petroleum	2/24/2011	Federal	Petroleum Storage Tank C		8/24/2011
314	4820	27312 COLEMAN RESIDENCE	40067 Morris Rd	Charlo	UUST - Petroleum	2/18/2011	Unknown	Petroleum Storage Tank C		4/19/2018
315	4817	19761 TRAIL STAR CAR AND TRUCK STOP	11 MT Hwy 16	Glenndale	UUST - Petroleum	1/30/2019	Federal	Petroleum Storage Tank C		4/20/2019
316	4816	29283 PAUL R ROBERTS	13830 Pryor Rd	Billings	UUST - Petroleum	12/27/2010	Unknown	Petroleum Storage Tank C		11/12/2013
317	4815	28891 MALMSTROM AFB 11	1-15	Duffon	UUST - Petroleum	4/7/2004	Federal	Petroleum Storage Tank C		6/2/2011
318	4814	17316 SHEAR FOR SALON AND SPA	321 N 7th St	Miles City	UUST - Petroleum	1/7/2011	Federal	Petroleum Storage Tank C		1/15/2014
319	4813	17315 FRESTONE COMPLETE AUTO CARE	810 N 7th Ave	Bortoman	UUST - Petroleum	12/17/2010	Unknown	Petroleum Storage Tank C		7/8/2011
320	4811	28449 PHILLIPS 66 HELLENA TERMINAL	3180 E US Hwy 12	Helena	UUST - Petroleum	5/21/2010	Federal	Petroleum Storage Tank Cleanup		
321	4810	17314 LEVOTKE PROPERTY	100 Block of Main St	Elkville	UUST - Petroleum	11/20/2010	Federal	Petroleum Storage Tank C		8/19/2014
322	4809	25157 MURALS TRUCK PLAZA	8000 Truck Stop Rd	Missoula	UUST - Petroleum	11/24/2010	Federal	Petroleum Storage Tank C		6/4/2017
323	4808	17313 CITY OF FOLSOM HWY	106 4th Ave E	Folsom	UUST - Petroleum	11/5/2010	Unknown	Petroleum Storage Tank C		6/7/2018
324	4806	22168 SHORT STOP HAVRE	1639 5th Ave	Harve	UUST - Petroleum	10/11/2010	Federal	Petroleum Storage Tank Cleanup		
325	4805	18585 LOAF 'N JUG #767	601 Smelter Ave NW	Great Falls	UUST - Petroleum	8/6/2010	Federal	Petroleum Storage Tank C		7/18/2013
326	4804	26653 MAIN STREET SERVICE INC	520 Main St	Deer Lodge	UUST - Petroleum	7/17/2010	Federal	Petroleum Storage Tank C		12/8/2015
327	4802	17926 FORMER GAS STATION HARLEM	818 Central Ave W	Harlem	UUST - Petroleum	10/15/2010	Federal	Petroleum Storage Tank Cleanup		
328	4801	27402 MILLER OIL CO INC CULBERTSON	110 1st Ave E	Culbertson	UUST - Petroleum	10/19/2010	Unknown	Petroleum Storage Tank C		6/23/2015
329	4800	19431 THE SHORT STOP STORE	16 N 7th St	Miles City	UUST - Petroleum	10/27/2010	Federal	UUST Trust		
330	4799	30878 CRAMER OIL ON LEASE SITE	417 1st Ave N	Lewistown	UUST - Petroleum	3/6/2010	Federal	Petroleum Storage Tank C		2/22/2016
331	4798	30898 ZACK WALTON BEN	200 Zack Walton Inn Rd	Essex	UUST - Petroleum	10/18/2010	Unknown	Petroleum Storage Tank C		4/7/2016
332	4797	29784 BEN F GUIN	1495 Northeast Ave	Warden	UUST - Petroleum	9/20/2010	Federal	Petroleum Storage Tank C		2/10/2012
333	4796	17312 CLARUS LYONS	250 Main St	Dutton	UUST - Petroleum	11/10/2010	Federal	Petroleum Storage Tank Cleanup		
334	4795	17310 PENNANT BUILDING	104 S 4th St	Great Falls	UUST - Petroleum	9/7/2010	Unknown	Petroleum Storage Tank C		8/17/2013
335	4794	18098 FORESIDE LODGING and SUPPER CLUB UST	188 US Hwy 12 E	Townsend	UUST - Petroleum	8/22/2010	Federal	Petroleum Storage Tank C		5/22/2012

A	B	C	D	E	F	G	H	I	J	K
136	4783	23784 TOWN PUMP INC HELENA B	847 11th Ave	Helena	UST - Petroleum	8/9/2010	Federal	Petroleum Storage Tank Cleanup		
137	4782	30222 D and H EXXON	3119 S Montana Ave	Billings	UST - Petroleum	8/11/2010	Federal	Petroleum Storage Tank Cleanup		
138	4789	30001 HARVEY PROPERTY	20 Helena St	Dillon	UST - Petroleum	7/24/2010	Unknown	Petroleum Storage Tank CI		
139	4788	24946 SWALOWS GARAGE	114 Main St	Martinsdale	UST - Petroleum	8/1/2010	Federal	Petroleum Storage Tank CI	4/14/2016	
140	4787	17309 STATE BANK OF TOWNSEND	400 Broadway	Townsend	UST - Petroleum	7/6/2010	Unknown	Petroleum Storage Tank CI	8/5/2011	
141	4784	30290 ZIP TRIP 57	1201 Central Ave	Billings	UST - Petroleum	7/19/2010	Federal	Petroleum Storage Tank Cleanup	8/13/2016	
142	4778	25464 THE OLDE DAIRY	2106 Clements Rd	Missoula	UST - Petroleum	5/11/2010	Federal	Petroleum Storage Tank CI	1/31/2011	
143	4777	17308 LO RANCH ASSKIM LLC	2530 Road 551	Miles City	UST - Petroleum	3/1/2010	Federal	Petroleum Storage Tank CI	1/28/2010	
144	4772	27516 CLIFFORD AND NOHA HIGADONE	529 4th Ave S	Wolf Point	UST - Petroleum	11/11/2009	Federal	Petroleum Storage Tank CI	3/7/2011	
145	4771	29135 TOWN PUMP INC SHELBY	1599 W Roosevelt Hwy	Shelby	UST - Petroleum	2/5/2010	Federal	Petroleum Storage Tank CI	7/14/2011	
146	4769	25306 SWAN VALLEY CENTER	6799 MT Hwy 88	Condon	UST - Petroleum	9/4/2008	Federal	Petroleum Storage Tank Cleanup		
147	4766	27288 WINDSON TIMBER PRODUCTS VST	11 Timber Ln	Treat Creek	UST - Petroleum	10/24/2009	Unknown	Petroleum Storage Tank CI	1/4/2020	
148	4765	30891 RICHARDSON PROPERTY	341 N 12th Ave	Fossil	UST - Petroleum	3/24/2010	Unknown	Petroleum Storage Tank CI	2/9/2010	
149	4762	18483 TOWN PUMP INC GREAT FALLS 5	3700 31st St SW Ste 1	Great Falls	UST - Petroleum	12/6/2009	Federal	Petroleum Storage Tank CI	3/25/2011	
150	4759	17304 WESTLAND BLDG	1017 Main St	Thompson Falls	UST - Petroleum	10/12/2009	Unknown	Petroleum Storage Tank CI	4/2/2010	
151	4758	26471 MALMSTRÖM AFB R 30	Road 218	Conrad	UST - Petroleum	6/2/2009	Federal	Petroleum Storage Tank CI		
152	4756	30887 MDT MANE'S KITCHEN	803 E Main St	Laurel	UST - Petroleum	9/28/2009	Federal	Petroleum Storage Tank Cleanup		
153	4753	21199 ZIP TRIP 46	1210 E Main St	Bozeman	UST - Petroleum	8/11/2009	Federal	Petroleum Storage Tank CI	10/1/2012	
154	4752	22359 TOWN PUMP INC HAVRE	136 1st St W	Havre	UST - Petroleum	4/14/2009	Federal	Petroleum Storage Tank CI	4/1/2016	
155	4749	22770 MALMSTRÖM AFB R 3	US Hwy 87	Raymond	UST - Petroleum	6/20/2005	Federal	Petroleum Storage Tank CI	8/14/2010	
156	4747	17253 DIXON PUBLIC SCHOOL #9 4579	411 B St	Deer	UST - Petroleum	4/16/2009	Unknown	Petroleum Storage Tank CI	4/20/2010	
157	4746	20330 MALMSTRÖM AFB R 11	County Road 238	Unidentified	UST - Petroleum	8/19/2009	Federal	Petroleum Storage Tank CI	3/30/2010	
158	4745	24162 HAVRE SCHOOL BUS GARAGE	1395 11th St W	Havre	UST - Petroleum	4/23/2009	Federal	Petroleum Storage Tank CI	11/15/2013	
159	4744	30200 LYNCH FLYING SERVICE	1691 Aviation Pl	Billings	UST - Petroleum	7/15/2009	Federal	Petroleum Storage Tank Cleanup		
160	4742	27067 NORTANA GRAIN CO	100 1st Ave SW	Lambert	UST - Petroleum	6/29/2008	Federal	Petroleum Storage Tank Cleanup		
161	4740	17301 ZYCHER RESIDENCE	7005 W Cameron Bridge Rd	Belgrade	UST - Petroleum	6/22/2009	Unknown	Petroleum Storage Tank CI	1/9/2012	
162	4738	30877 TOWN OF SUNBURST - FOUND TANKS	5 Blvd 1st St W	Sunburst	UST - Petroleum	2/2/2009	Federal	Petroleum Storage Tank Cleanup		
163	4737	28607 TOWN PUMP INC COLUMBUS UST	602 E 8th Ave N	Columbus	UST - Petroleum	5/17/2009	Federal	Petroleum Storage Tank CI	7/21/2011	
164	4736	17300 C LEG LLC SAPPHIRE MINE	Eldorado Bar	Helena	UST - Petroleum	5/13/2009	Unknown	Petroleum Storage Tank CI	6/24/2016	
165	4734	28093 BROWN COMBOS	275 Main Ave N	Choteau	UST - Petroleum	7/2/2009	Federal	Petroleum Storage Tank CI	11/14/2010	
166	4732	24723 BUD BELIE RESEARCH RANCH	841 Hwy 24	Morris	UST - Petroleum	2/15/2009	Unknown	Petroleum Storage Tank CI	4/9/2009	
167	4731	17299 WILLSTON BASIN INTERSTATE PIPELINE CO	1651 Cabin Creek Rd #11	Baker	UST - Petroleum	3/18/2009	Unknown	Petroleum Storage Tank CI	2/4/2010	
168	4729	17294 GUARANTEED MUFFLER SHOP	1339 11th Ave	Helena	UST - Petroleum	3/19/2009	Federal	Petroleum Storage Tank Cleanup		
169	4725	21918 BELL MOTOR CO	121 E Main St	Clt Bank	UST - Petroleum	7/18/2007	Federal	Petroleum Storage Tank Cleanup		
170	4723	30878 TRE RAMA	205 1st St W	Havre	UST - Petroleum	12/1/2008	Federal	Petroleum Storage Tank Cleanup		
171	4722	19425 ZIP TRIP 59	1322 S Maynes Ave	Miles City	UST - Petroleum	4/15/2009	Federal	Petroleum Storage Tank Cleanup		
172	4721	18394 KEITHS COUNTRY STORE	1621 10th Ave S	Great Falls	UST - Petroleum	2/19/2009	Federal	Petroleum Storage Tank CI	3/30/2009	
173	4719	25524 ALLIED WASTE SERVICES OF NORTH AMERICA	1501 Rodgers St	Missoula	UST - Petroleum	3/8/2009	Federal	Petroleum Storage Tank CI	4/12/2014	
174	4717	29136 TOWN PUMP INC SHELBY	1350 W Roosevelt Hwy	Shelby	UST - Petroleum	2/6/2009	Federal	Petroleum Storage Tank CI	1/16/2016	
175	4715	24601 BAIN VORHOL DIST	119 N Quartz St	Basin	UST - Petroleum	1/28/2009	Unknown	Petroleum Storage Tank CI	5/28/2010	
176	4714	29815 VALLEY BARBERS SUPPLY	1545 Northern Ave	Winlock	UST - Petroleum	12/12/2008	Unknown	Petroleum Storage Tank CI	8/14/2009	
177	4713	17253 DIXON PUBLIC SCHOOL #9 4579	411 B St	Deer	UST - Petroleum	2/2/2009	Unknown	Petroleum Storage Tank CI	4/9/2009	
178	4712	17296 ODKERS INC BULK PLANT	17 3rd AVE E	Culbertson	UST - Petroleum	12/12/2008	Unknown	Petroleum Storage Tank CI		
179	4710	17294 DEEBICK RESIDENCE	427 W Thomas St	Libby	UST - Petroleum	1/2/2009	Unknown	Petroleum Storage Tank Cleanup		
180	4708	30870 FORMER DAIRY QUEEN	1048 Grand Ave	Billings	UST - Petroleum	10/7/2009	Federal	Petroleum Storage Tank CI	9/11/2017	
181	4705	17291 COTTONWOOD HILLS PUBLIC GOLF COURSE	8955 River Rd	Bozeman	UST - Petroleum	11/18/2008	Unknown	Petroleum Storage Tank CI	5/16/2012	
182	4703	17290 FORMER COURT HOUSE TERMO	605 W 8th St	Glendive	UST - Petroleum	11/26/2008	Federal	Petroleum Storage Tank Cleanup	8/12/2013	
183	4702	17289 GUST HAUF RESTAURANT	306 W 8th St	Glendive	UST - Petroleum	9/4/2008	Federal	Petroleum Storage Tank Cleanup		
184	4701	20038 MUSICK IMPLEMENT CO	622 Broadway Ave	Denver	UST - Petroleum	11/19/2008	Federal	Petroleum Storage Tank CI	6/19/2011	
185	4700	20538 HARMONO ABE LLC LEASE	1893 Airport Rd	Kalispell	UST - Petroleum	11/12/2008	Federal	Petroleum Storage Tank Cleanup		
186	4697	18583 YELLOWSTONE TRUCK STOP GREAT FALLS	3015 Vaughn Rd	Great Falls	UST - Petroleum	2/23/2008	Federal	Petroleum Storage Tank Cleanup		
187	4690	19996 MITCHELLS OIL FIELD SERVICE INC BAKER	3611 Hwy 7	Baker	UST - Petroleum	9/2/2008	Unknown	Petroleum Storage Tank Cleanup		
188	4682	17276 DEERING HEALTH CLINIC UST TRUST	121 S 27th St	Billings	UST - Petroleum	9/18/2008	Federal	Petroleum Storage Tank CI	5/19/2009	
189	4681	17275 CROSS PETROLEUM SERVICES	114 E Allard St	Glendive	UST - Petroleum	5/20/2008	Unknown	Petroleum Storage Tank Cleanup	6/8/2016	
190	4675	23013 MOON CREEK COUNTRY STORE	US Hwy 93 N	Pablo	UST - Petroleum	3/13/2008	Federal	Petroleum Storage Tank CI	8/14/2011	
191	4674	17272 SHARONHO RESIDENCE	1201 Big Sky Ln	Stevensville	UST - Petroleum	8/14/2008	Unknown	Petroleum Storage Tank CI	9/16/2010	
192	4673	17271 LARAMIE RESIDENCE	409 Gregg St	Ryegate	UST - Petroleum	12/6/2007	Unknown	Petroleum Storage Tank CI	2/9/2016	
193	4671	17270 FORMER SAKOIN GAS STATION	US Hwy 91	Hilger	UST - Petroleum	2/1/2008	Unknown	Petroleum Storage Tank CI	7/1/2011	
194	4669	25605 JUBITH GAP OIL	302 High St	Jubith Gap	UST - Petroleum	4/28/2008	Federal	Petroleum Storage Tank Cleanup		
195	4668	17269 NORTH STAR AVIATION	516 Airport Rd	Hamilton	UST - Petroleum	2/1/2008	Unknown	Petroleum Storage Tank CI	8/13/2013	
196	4667	19984 FALLOW CO BCD IMH	PO Box 1295	Baker	UST - Petroleum	6/3/2008	Federal	Petroleum Storage Tank CI	2/12/2015	
197	4657	21757 ROCKY MOUNTAIN SUPPLY INC BELGRADE	250 Jackson Ln	Belgrade	UST - Petroleum	4/2/2008	Unknown	Petroleum Storage Tank CI	6/17/2013	
198	4655	17268 MOORE FARM	Address Unavailable (DEQ_GEO_LOC	Baker	UST - Petroleum	4/2/2008	Unknown	Petroleum Storage Tank CI	1/20/2010	
199	4654	17287 WHITEFISH RIVER LAND CO (WALGREENS)	6995 Hwy 93	Whitefish	UST - Petroleum	3/20/2008	Unknown	Petroleum Storage Tank CI	1/31/2014	
200	4653	20099 FORMER HILGER COUNTRY STORE	14762 US Hwy 191	Hilger	UST - Petroleum	2/1/2008	Federal	Petroleum Storage Tank Cleanup		
201	4652	17266 NORWEGIAN WOOD RANCH	8445 Canyon Ferry Rd	Helena	UST - Petroleum	3/14/2008	Unknown	Petroleum Storage Tank CI	9/3/2008	
202	4651	26429 DAVIS TIE SERVICE	601 S Main St	Conrad	UST - Petroleum	4/11/2006	Federal	Petroleum Storage Tank Cleanup		

A	B	C	D	E	F	G	H	I	J	K
403	4650	2672	CONRAD MOTOR and TIRE	227 S Main St	Conrad	UUST - Petroleum	6/15/2007	Federal	Petroleum Storage Tank Cleanup	
404	4649	17260	MELVIN HEIMDT PROPERTY	17 Wolf Rd	Salina	UUST - Petroleum	7/18/2008	Unknown	Petroleum Storage Tank C	7/1/2011
405	4648	38872	25TH STREET SERVICE	1501 10th Ave S	Great Falls	UUST - Petroleum	2/25/2008	Federal	Petroleum Storage Tank C	5/1/2008
406	4622	24228	RM CHALMOR	1314 W 2nd St Ext	Libby	UUST - Petroleum	12/4/2008	Unknown	Petroleum Storage Tank Cleanup	5/17/2017
407	4621	17264	FORMER TEXACO STATION	228 S Main	Conrad	UUST - Petroleum	8/15/2007	Federal	Petroleum Storage Tank C	
408	4620	17263	RICHELLE ELEMENTARY SCHOOL	8735 Schottelhouse Rd	Glen	UUST - Petroleum	1/14/2008	Unknown	Petroleum Storage Tank C	6/2/2009
409	4619	17281	GOOD 2 GO STORES LLC	1800 N Crawford Ave	Hardin	UUST - Petroleum	12/11/2007	Federal	Petroleum Storage Tank Cleanup	
410	4618	17262	WESTON'S REPAIR	104 S 29th St	Billings	UUST - Petroleum	8/8/2007	Federal	Petroleum Storage Tank C	3/13/2017
411	4617	26137	WILLOWSTORE TRAVEL PLAZA	1228 US Hwy 10 W	Livingston	UUST - Petroleum	12/29/2007	Federal	Petroleum Storage Tank C	2/26/2008
412	4616	25155	MURRAY TRUCK PLAZA	8800 Truck Stop Rd	Missoula	UUST - Petroleum	12/14/2007	Federal	Petroleum Storage Tank Cleanup	
413	4615	28300	HEIMAN OIL INC HOMESTEAD	Address Unavailable [DEQ_GEO_LOC	Homestead	UUST - Petroleum	11/14/2007	Federal	Petroleum Storage Tank Cleanup	
414	4614	19100	ZECH'S WHOLESALE BIG SANDY	PO Box 305	Big Sandy	UUST - Petroleum	5/25/2007	Federal	Petroleum Storage Tank Cleanup	
415	4613	30145	CONOMART SUPERSTORE 6	2402 Grand Ave	Billings	UUST - Petroleum	5/24/2007	Federal	Petroleum Storage Tank C	7/1/2014
416	4612	17265	FORMER BEN TAYLOR OIL STORAGE WAREHO	101 E Main St	Shelby	UUST - Petroleum	4/12/2007	Unknown	Petroleum Storage Tank C	4/1/2016
417	4611	30258	MODERN REFRIGERATION INC	1724 1st Ave S	Billings	UUST - Petroleum	9/2/2006	Federal	Petroleum Storage Tank C	10/12/2017
418	4609	25211	WESTERN TRANSPORT	9310 Cartage Rd	Missoula	UUST - Petroleum	11/15/2007	Federal	Petroleum Storage Tank C	8/18/2008
419	4608	31331	WIBAUX COOP OIL CO BULK PLANT #3049	400 1st Ave SE	Wibaux	UUST - Petroleum	11/27/2007	Unknown	Petroleum Storage Tank Cleanup	
420	4605	28760	LEE REVEAR	180 22nd Rd NE	Dutton	UUST - Petroleum	11/19/2007	Unknown	Petroleum Storage Tank C	3/28/2009
421	4605	29658	ARTHUR ADAMSON	293 S Devon Rd	Shelby	UUST - Petroleum	11/15/2007	Unknown	Petroleum Storage Tank C	11/16/2011
422	4604	80405	FLYING J INC BILLINGS	725 Old Hardin Rd	Billings	UUST - Petroleum	8/8/2007	Federal	Petroleum Storage Tank C	2/25/2013
423	4601	17259	GOLDEN SPIRE FARM UNION OIL GAS COMPANY	150 3rd St W	Havre	UUST - Petroleum	10/30/2007	Federal	Petroleum Storage Tank Cleanup	
424	4601	20231	THE CITY CHICK REST	1624 US Hwy 2 E	Kingfisher	UUST - Petroleum	10/21/2007	Federal	Petroleum Storage Tank C	7/1/2009
425	4600	30405	FLYING J INC BILLINGS	1775 Old Hardin Rd	Billings	UUST - Petroleum	9/29/1998	Federal	Petroleum Storage Tank C	8/1/2013
426	4599	21826	KWIK WAY 32	401 E Peach St	Buena Vista	UUST - Petroleum	10/25/2007	Federal	Petroleum Storage Tank C	2/9/2015
427	4598	18700	AUTO SERVICE CENTER GREAT FALLS	901 Central Ave	Great Falls	UUST - Petroleum	10/16/2007	Federal	Petroleum Storage Tank C	4/23/2015
428	4597	30183	BILLINGS TOYOTA INC	1532 Grand Ave	Billings	UUST - Petroleum	12/12/2007	Federal	Petroleum Storage Tank C	8/9/2010
429	4596	19827	GLENVIEW COMBUSTION TURBINE	366 IAS E35	Glenview	UUST - Petroleum	8/22/2007	Unknown	Petroleum Storage Tank C	7/15/2015
430	4595	29472	SYSCO FOOD SERVICES OF MONTANA MONAD	1508 Monad Rd	Billings	UUST - Petroleum	3/24/2007	Federal	Petroleum Storage Tank C	11/5/2009
431	4594	23032	JOHNS FUEL FARM and ENERGY	14 Cleveland St SE	Rioux	UUST - Petroleum	8/22/2007	Federal	Petroleum Storage Tank Cleanup	
432	4592	20101	TOWN PUMP INC LEWISTOWN	520 NE Main St	Lewistown	UUST - Petroleum	7/28/2007	Federal	Petroleum Storage Tank C	3/25/2008
433	4591	27272	FORMER HERITAGE BANK	410 3rd Ave	Havre	UUST - Petroleum	9/18/2007	Federal	Petroleum Storage Tank C	6/26/2019
434	4590	21337	BIGFOUR READY MIX	Old US Hwy 83 S	Palisade	UUST - Petroleum	3/4/2007	Federal	Petroleum Storage Tank C	10/18/2010
435	4588	17256	FORMER BERG LUMBER	Joyland Rd	Lewistown	UUST - Petroleum	10/16/2007	Unknown	Montana Comprehensive	11/5/2011
436	4587	20571	MICHAELS EXCON	1011 US Hwy 2 W	Billings	UUST - Petroleum	7/25/2007	Federal	Petroleum Storage Tank Cleanup	
437	4586	17255	DICK IRON	1300 1st St	Havre	UUST - Petroleum	8/16/2007	Federal	Petroleum Storage Tank Cleanup	
438	4585	30845	GLACIER BANK	15 2nd St W	Kalispell	UUST - Petroleum	5/15/2007	Unknown	Petroleum Storage Tank C	5/1/2008
439	4584	23511	CANYON FERRY MINI BASKET	3012 Canyon Ferry Rd	East Helena	UUST - Petroleum	8/13/2007	Federal	Petroleum Storage Tank Cleanup	
440	4583	30090	QUALITY CONCRETE CO UST	2111 8th Ave N	Billings	UUST - Petroleum	5/8/2007	Federal	Petroleum Storage Tank Cleanup	
441	4582	30205	EMPIRE MOTORS INC	201 N 25th St	Billings	UUST - Petroleum	6/6/2007	Federal	Petroleum Storage Tank Cleanup	
442	4581	17311	TOWN PUMP INC HARDIN	3030 N Crawford Ave	Hardin	UUST - Petroleum	7/9/2007	Federal	Petroleum Storage Tank Cleanup	
443	4579	17253	DIXON PUBLIC SCHOOL #9 4579	411 E St	Dixon	UUST - Petroleum	6/1/2006	Unknown	Petroleum Storage Tank C	5/20/2009
444	4578	19574	PHO CO-OP 1	1 Daniels St	Scobey	UUST - Petroleum	6/13/2007	Unknown	Petroleum Storage Tank C	10/27/2008
445	4577	30830	THE INN STATION	510 N Broadway Ave	Red Lodge	UUST - Petroleum	3/20/2006	Unknown	Petroleum Storage Tank C	7/19/2018
446	4576	17252	FORMER BADGLEY DISTRIBUTING INC	718 E Main St	Bozeman	UUST - Petroleum	6/25/2007	Unknown	Petroleum Storage Tank C	4/22/2010
447	4575	28900	BIMROCK SIBRAND INC	324 S 24th St W	Billings	UUST - Petroleum	8/27/2007	Federal	Petroleum Storage Tank C	3/25/2012
448	4574	24261	BM LIBBY PRINT 324 COMPUTER 23 and 24	Address Unavailable [DEQ_GEO_LOC	Libby	UUST - Petroleum	12/21/1989	Unknown	Petroleum Storage Tank C	1/22/2013
449	4573	20101	TOWN PUMP INC LEWISTOWN	520 NE Main St	Lewistown	UUST - Petroleum	8/18/2007	Federal	Petroleum Storage Tank C	7/2/2007
450	4572	18483	TOWN PUMP INC GREAT FALLS 5	3700 31st St SW Ste 1	Great Falls	UUST - Petroleum	4/26/2007	Federal	Petroleum Storage Tank C	7/22/2007
451	4571	25284	OLE'S COUNTRY STORE 32 and OLE'S DINER	3705 MT Hwy 200 E	Missoula	UUST - Petroleum	4/24/2007	Federal	Petroleum Storage Tank C	4/13/2017
452	4570	27788	VINSON TIMBER PRODUCTS UST	11 Timber Ln	Treat Creek	UUST - Petroleum	4/13/2007	Unknown	Petroleum Storage Tank C	8/9/2011
453	4569	24897	GATES OF THE MOUNTAINS INC	PO Box 4478	Helena	UUST - Petroleum	4/11/2007	Federal	Petroleum Storage Tank Cleanup	
454	4568	17251	ATWATER RESIDENCE	717 Upper Swannery Creek Loop	Florence	UUST - Petroleum	3/29/2007	Unknown	Petroleum Storage Tank C	8/8/2007
455	4567	17575	KWIK STOP DILLON	536 S Atlantic St	Orion	UUST - Petroleum	3/29/2007	Federal	Petroleum Storage Tank C	1/5/2009
456	4566	28472	ROCKER FLYING J	122000 N Brown Gulch Rd	Rocky	UUST - Petroleum	4/23/2007	Federal	Petroleum Storage Tank C	6/13/2006
457	4565	27201	TRAILSIDE GOURMET STORE SIDNEY	1055 S Central Ave	Sidney	UUST - Petroleum	4/23/2007	Federal	Petroleum Storage Tank Cleanup	
458	4564	30839	ROCKY MOUNTAIN GARAGE	9 Main St	Lewina	UUST - Petroleum	1/24/2007	Federal	Petroleum Storage Tank C	11/16/2010
459	4563	25231	WESTERN TRANSPORT	9310 Cartage Rd	Missoula	UUST - Petroleum	3/20/2007	Federal	Petroleum Storage Tank C	10/24/2009
460	4562	25621	EASTGATE CONCO TO E BROADWAY	1002 E Broadway St	Missoula	UUST - Petroleum	5/19/2007	Federal	Petroleum Storage Tank C	10/12/2009
461	4561	23790	MONROE'S HIGH COUNTRY TRAVEL PLAZA	3122 E US Hwy 12	Helena	UUST - Petroleum	5/12/2007	Unknown	Petroleum Storage Tank C	8/27/2017
462	4560	29835	VALLEY FARMERS SUPPLY	1545 Northern Ave	Warden	UUST - Petroleum	2/26/2007	Federal	Petroleum Storage Tank Cleanup	
463	4559	25531	DAVS MART INC	2480 39th St	Missoula	UUST - Petroleum	11/30/2006	Federal	Petroleum Storage Tank C	8/19/2010
464	4558	17250	BAKIN TRAVEL AND STORAGE CO	705 Daniel St	Billings	UUST - Petroleum	2/22/2007	Federal	Petroleum Storage Tank C	9/30/2008
465	4557	20562	SINCLAIR RETAIL 15011	1405 MT Hwy 35	Kalispell	UUST - Petroleum	3/22/2007	Federal	Petroleum Storage Tank C	7/20/2009
466	4556	28444	BUTTE SILVER BOW MAINTENANCE CENTER	1700 Civic Center Rd	Butte	UUST - Petroleum	3/22/2007	Federal	Petroleum Storage Tank C	8/13/2008
467	4555	19018	FORMER MOORE'S MOBILE STATION	800 1st Ave N	Great Falls	UUST - Petroleum	2/22/2007	Federal	Petroleum Storage Tank Cleanup	
468	4554	29136	TOWN PUMP INC SHELBY	1350 W Roosevelt Hwy	Shelby	UUST - Petroleum	1/21/2007	Federal	Petroleum Storage Tank Cleanup	
469	4553	29721	LAUREL TRAVEL CENTER	11360 S Frontage Rd	Laurel	UUST - Petroleum	1/9/2007	Federal	Petroleum Storage Tank Cleanup	5/8/2007

A	B	C	D	E	F	G	H	I	J	K
470	4552	17249	LAND REMEDIATION STAGING AREA	1000 Miles Crossing	Nemag	LUST - Petroleum	2/19/2007	Unknown	Petroleum Storage Tank C	
471	4553	30536	AMOUNTAIN WEST CO OP DRUMMOND	220 Frontage Rd E	Drummond	LUST - Petroleum	5/29/2009	Federal	Petroleum Storage Tank C	9/8/2014
472	4550	17248	BANNER RESIDENCE	250 Hayes Creek Rd	Hamilton	LUST - Petroleum	2/16/2007	Unknown	Petroleum Storage Tank C	6/22/2009
473	4549	30037	ELK RIVER CONCRETE PRODUCTS	4240 Nahaunee Rd	Billings	LUST - Petroleum	2/14/2007	Federal	Petroleum Storage Tank C	8/14/2008
474	4548	30405	FLYING J INC BILLINGS	2275 000 Harshill Rd	Billings	LUST - Petroleum	2/22/2007	Federal	Petroleum Storage Tank C	8/25/2009
475	4546	29232	ARMEL TRAVEL CENTER and PETROLEUM	101 Railroad Ave W	Scobey	LUST - Petroleum	2/6/2007	Unknown	Petroleum Storage Tank C	2/25/2011
476	4545	30822	NICK FULLERTON ARCHITECTS	13360 S Frontage Rd	Laurel	LUST - Petroleum	1/25/2007	Federal	Petroleum Storage Tank C	8/18/2009
477	4544	29950	LAND S PIONEER SERVICE	1302 Central Ave	Kaliispell	LUST - Petroleum	10/11/2006	Unknown	Petroleum Storage Tank C	2/14/2013
478	4543	20132	SINCLAIR RETAIL LEWISTOWN	621 W Main St	Lewistown	LUST - Petroleum	1/16/2007	Federal	Petroleum Storage Tank Cleanup	6/5/2009
480	4542	30843	FORMER AMOCO	700 Bld 2nd St E	Polson	LUST - Petroleum	3/10/2006	Unknown	Petroleum Storage Tank C	4/27/2011
481	4541	18429	ROBERT B MURRAY	2960 Old US Hwy 91	Cascade	LUST - Petroleum	3/10/2007	Unknown	Petroleum Storage Tank Cleanup	
482	4540	27543	AGLAND COOP POPLAR	211 F St W	Poplar	LUST - Petroleum	10/10/2006	Federal	Petroleum Storage Tank Cleanup	5/10/2007
483	4539	21311	SCRUBBYS CAR WASH WEST MAIN	1408 W Main St	Bozeman	LUST - Petroleum	11/22/2006	Federal	Petroleum Storage Tank C	1/18/2007
484	4538	17822	FARMERS UNION DR CO LODGE GRASS	PO Box 560	Lodge Grass	LUST - Petroleum	12/4/2006	Federal	Petroleum Storage Tank C	2/14/2015
485	4536	17247	FARMERS GARIE HOT SPRINGS	18000 Lobs Creek Rd	Lolo	LUST - Petroleum	10/25/2006	Federal	Petroleum Storage Tank C	8/6/2013
486	4535	12246	RED LION HOTEL (HERITAGE BANK)	20 W Main St	Kaliispell	LUST - Petroleum	10/24/2006	Unknown	Petroleum Storage Tank Cleanup	
487	4515	26917	RAVALLI COUNTY ROAD DEPT	244 Fairgrounds Rd	Hamilton	LUST - Petroleum	9/18/2006	Unknown	Petroleum Storage Tank C	9/2/2011
488	4512	17245	FORMER TERBY CHEVROLET	600 Block of 2nd Ave S	Glengrow	LUST - Petroleum	9/20/2006	Unknown	Petroleum Storage Tank C	3/27/2007
489	4511	30820	BIG SKY WOOD CRAFTERS	305 W Main St	Billings	LUST - Petroleum	3/16/2006	Federal	Petroleum Storage Tank C	12/1/2019
490	4510	30826	NILSON LOT	3 Grand Ave	Billings	LUST - Petroleum	3/10/2007	Unknown	Petroleum Storage Tank C	12/1/2019
491	4509	25472	PHILIPS EXXON MOBIL JOINTLY OWNED M30	3309 Raser Dr	Missoula	LUST - Petroleum	9/25/2006	Federal	Petroleum Storage Tank Cleanup	
492	4508	26954	DARBY SCHOOL DIST 9	209 School Dr	Darby	LUST - Petroleum	8/31/2006	Unknown	Petroleum Storage Tank C	7/14/2015
493	4507	38804	JOHNSONS CONDO	6 W Bygones N	Dutton	LUST - Petroleum	8/23/2006	Federal	Petroleum Storage Tank Cleanup	
494	4506	30089	FOOD SERVICES OF AMERICA BILLINGS	802 Parkway Ln	Billings	LUST - Petroleum	12/3/2001	Federal	Petroleum Storage Tank C	4/30/2015
495	4505	30661	BUFFALO STATION	75770 Gallatin Rd	Gallatin Gateway	LUST - Petroleum	8/16/2006	Federal	Petroleum Storage Tank C	10/26/2007
496	4504	23545	EDS SINCLAIR SERVICE EAST HELENA	203 W Main St	East Helena	LUST - Petroleum	8/16/2006	Federal	Petroleum Storage Tank C	10/26/2007
497	4503	25444	MISSOULA AIRPORT WASHINGTON HANDBL	5225 W Broadway St	Missoula	LUST - Petroleum	2/3/2006	Federal	Petroleum Storage Tank C	7/27/2011
498	4502	17243	TACO TRAIT	1201 10th Ave S	Great Falls	LUST - Petroleum	1/23/2005	Unknown	Petroleum Storage Tank C	8/13/2006
499	4499	30823	FORMER CHAMPION AUTO STORE	1447 Grand Ave	Billings	LUST - Petroleum	3/20/2006	Federal	Petroleum Storage Tank C	6/28/2010
500	4498	23543	REVERSHIE BAR AND GRILL	52 Old US Hwy 93	Arlee	LUST - Petroleum	2/22/2006	Federal	Petroleum Storage Tank C	5/28/2009
501	4497	17241	JIM RENTH RESIDENCE	202 Black Bear Ln	Hamilton	LUST - Petroleum	2/22/2006	Unknown	Petroleum Storage Tank C	3/9/2012
502	4496	29948	SOCO EXPRESS LD	5400 Laurel Rd	Billings	LUST - Petroleum	1/10/2001	Federal	Petroleum Storage Tank C	11/1/2018
503	4495	25228	TOWN PUMP INC LOLO 2	11882 US Hwy 93 S	Lolo	LUST - Petroleum	6/16/2006	Federal	Petroleum Storage Tank C	10/14/2006
504	4494	23051	DEPARTMENT OF MILITARY AFFAIRS	1640 US Hwy 93 S	Kaliispell	LUST - Petroleum	5/10/2006	Federal	Petroleum Storage Tank Cleanup	
505	4493	17240	MICHAEL MORHART	9 3rd St S	Cascade	LUST - Petroleum	11/15/2005	Unknown	Petroleum Storage Tank C	9/3/2014
506	4492	26848	WOODSIDE COUNTRY STORE LLC	978 US Hwy 93 N	Victor	LUST - Petroleum	6/5/2006	Federal	Petroleum Storage Tank C	10/25/2007
507	4491	27530	TOWN PUMP INC WOLF POINT	401 Cascade St	Wolf Point	LUST - Petroleum	5/24/2006	Federal	Petroleum Storage Tank C	9/24/2006
508	4490	20301	TOWN PUMP INC LEWISTOWN	520 NE Main St	Lewistown	LUST - Petroleum	5/30/2006	Federal	Petroleum Storage Tank C	10/06/2006
509	4488	22927	SAINT IGNATIUS SCHOOL	4th & Blake St	Saint Ignatius	LUST - Petroleum	2/13/2006	Unknown	Petroleum Storage Tank C	5/20/2009
510	4488	22982	ALLARDS STAGE STOP LLC	72578 US Hwy 93 N	Saint Ignatius	LUST - Petroleum	12/9/2005	Federal	Petroleum Storage Tank C	4/11/2008
511	4487	30812	INGRAHAM AND SONS	602 Utah Ave	Burke	LUST - Petroleum	4/18/2006	Federal	Petroleum Storage Tank C	9/19/2006
512	4486	17239	FORMER SCOTTS AUTO BODY	45 1st St	Chinook	LUST - Petroleum	4/18/2006	Federal	Petroleum Storage Tank Cleanup	
513	4485	17238	CELEX FUEL STATION	MM 44.3 Hwy 83	Condon	LUST - Petroleum	4/13/2006	Unknown	Petroleum Storage Tank C	11/9/2017
514	4484	17237	MAIN STREET STANDARD SERVICE	2100 Main St	Billings	LUST - Petroleum	3/24/2006	Federal	Petroleum Storage Tank C	4/28/2014
515	4483	38469	NADA ORIENTAL RESTAURANT	3 Custor Ave	Billings	LUST - Petroleum	10/26/2005	Federal	Petroleum Storage Tank C	4/23/2007
516	4482	26569	PLATINUM MOTORS	702 Pike Ave	Columbus	LUST - Petroleum	3/29/2006	Federal	Petroleum Storage Tank Cleanup	
517	4481	25772	TOWN PUMP INC BONNER-MILITOWN	7055 Mt Hwy 200 E	Milltown	LUST - Petroleum	2/25/2006	Federal	Petroleum Storage Tank C	6/19/2009
518	4480	29065	JOHNSON FORD	317 E Main St	Laurel	LUST - Petroleum	3/27/2006	Federal	Petroleum Storage Tank Cleanup	
519	4479	17236	FARMERS UNION OIL BULK PLANT	River & Frontage Bld	Laurel	LUST - Petroleum	12/15/2005	Unknown	Petroleum Storage Tank C	7/27/2009
520	4478	19479	BN GLENDYS RAIL YARD	310 N Merrill Ave	Glendive	LUST - Petroleum	1/13/2006	Unknown	Petroleum Storage Tank C	5/13/2006
521	4477	20601	F H STOLTZ LAND and LUMBER CO COLUMBIA	600 Halfmoon Rd	Columbia Falls	LUST - Petroleum	3/11/2006	Unknown	Petroleum Storage Tank C	8/15/2015
522	4476	17235	SHOWROOM AUTO BODY	1425 1st Ave N	Billings	LUST - Petroleum	2/11/2006	Federal	Petroleum Storage Tank C	7/30/2012
523	4475	30812	DARLYN APARTMENT	114 N 20th St	Billings	LUST - Petroleum	2/2/2006	Unknown	Petroleum Storage Tank C	9/19/2006
524	4474	25989	MINI MART 726	723 W Park St	Livingston	LUST - Petroleum	3/2/2006	Federal	Petroleum Storage Tank C	8/21/2008
525	4473	25237	SAMMONS TRUCKING	3605 W Broadway St	Missoula	LUST - Petroleum	2/21/2006	Unknown	Petroleum Storage Tank C	9/16/2007
526	4472	26544	DARBY SCHOOL DIST 9	209 School Dr	Darby	LUST - Petroleum	3/1/2006	Unknown	Petroleum Storage Tank C	7/14/2015
527	4471	26145	ZIP TRIP 47	161 Commercial Dr	Livingston	LUST - Petroleum	2/23/2006	Federal	Petroleum Storage Tank C	9/10/2012
528	4470	28387	KUM AND GO STORE B31	1750 S Montana St	Dutton	LUST - Petroleum	2/23/2006	Federal	Petroleum Storage Tank Cleanup	
529	4469	30614	CARLEN BNSF LEASE PROPERTY	1st Ave & Railroad Tracks	Carle	LUST - Petroleum	8/13/2003	Unknown	Petroleum Storage Tank Cleanup	
530	4468	26275	EZZES WHOLESAL BULK PLANT	US Hwy 2 W	Malta	LUST - Petroleum	2/13/2006	Unknown	Petroleum Storage Tank C	4/25/2015
531	4466	17233	LIBBY FUEL COMPANY	California & Montana	Libby	LUST - Petroleum	11/11/2005	Unknown	Petroleum Storage Tank Cleanup	
532	4465	30152	DOWNTOWN CONOCO	2701 6th Ave N	Billings	LUST - Petroleum	1/10/2006	Federal	Petroleum Storage Tank Cleanup	7/10/2017
533	4464	25129	GODFREYS WEST	1111 W Broadway St	Missoula	LUST - Petroleum	4/17/2003	Federal	Petroleum Storage Tank C	8/9/2006
534	4463	17232	RICHARD HAWK	920 Small Ln	Kaliispell	LUST - Petroleum	12/27/2005	Unknown	Petroleum Storage Tank C	2/13/2007
535	4462	17231	GARY GOTTFRIED	299 Ewing Rd	Bel	LUST - Petroleum	11/22/2005	Unknown	Petroleum Storage Tank C	6/3/2010
536	4461	23009	BIG ANN MARINA	509 A St	Big Arm	LUST - Petroleum	12/8/2004	Unknown	Petroleum Storage Tank C	9/21/2010

A	B	C	D	E	F	G	H	I	J	K
537	4459	20822	MOOSE CROSSING INC	8405 US Hwy 2 W	Marion	LUST - Petroleum	11/22/2005	Unknown	Petroleum Storage Tank C	4/20/2010
538	4458	21275	ROCKY MOUNTAIN SUPPLY INC BELGRADE	350 Jackson Hill Ln	Belgrade	LUST - Petroleum	6/30/2009	Federal	Petroleum Storage Tank C	6/27/2013
539	4457	12220	DALE GIESSEPE	1500 Hillcrest Dr	Pelham	LUST - Petroleum	12/6/2005	Unknown	Petroleum Storage Tank C	1/26/2011
540	4456	23250	BIG ALMA GENERAL STORE	314 5th St	Big Arm	LUST - Petroleum	11/17/2005	Federal	Petroleum Storage Tank Cleanup	
541	4455	25625	MONTANA RAIL LINE INC RAILYARD MISSOULA	102 International Dr	Missoula	LUST - Petroleum	11/17/1990	Federal	Montana Comprehensive Environmental Cleanup and Responsibility Act	12/27/2011
542	4454	30508	CITY OF WHITEFISH RAILROAD ST	Railway St	Whitefish	LUST - Petroleum	6/12/1997	Federal	Petroleum Storage Tank C	12/27/2011
543	4452	19829	BN GLENDAVE RAIL YARD	310 N Merrill Ave	Glendive	LUST - Petroleum	11/17/1985	Federal	Montana Comprehensive Environmental Cleanup and Responsibility Act	
544	4450	17229	THE CLUB AT SPANISH PEAKS LLC	75 Big Sky Spur Rd	Big Sky	LUST - Petroleum	8/26/2005	Unknown	Petroleum Storage Tank C	13/27/2006
545	4449	28401	ROBERTS ROCKY MOUNTAIN EQUIPMENT	1901 S Franklin St	Butte	LUST - Petroleum	2/9/1992	Unknown	Petroleum Storage Tank C	1/6/2009
546	4448	21358	WESTGATE STATION	11 Yellowstone Ave	West Yellowstone	LUST - Petroleum	10/14/2005	Federal	Petroleum Storage Tank Cleanup	
547	4447	18908	LITINA BUCK GMC	269th St S	Great Falls	LUST - Petroleum	10/24/2005	Federal	Petroleum Storage Tank C	6/29/2003
548	4446	29478	BOOKS 470	1405 S Russell St	Missoula	LUST - Petroleum	10/12/2005	Federal	Petroleum Storage Tank C	10/14/2010
549	4445	26993	C/S DEN	224 Main St	Stevensville	LUST - Petroleum	3/14/2005	Federal	Petroleum Storage Tank C	1/17/2006
550	4444	25772	TOWN PUMP INC BONNER-MILTOWAN	2935 MT Hwy 200 E	Miltown	LUST - Petroleum	8/22/2005	Federal	Petroleum Storage Tank C	11/29/2005
551	4443	21118	JOHN M MANDVILLE	1121 Mandeville Ln	Bosman	LUST - Petroleum	10/5/2005	Unknown	Petroleum Storage Tank C	11/28/2006
552	4442	17228	FORMER JARDINE MOTORS	416 1st Ave SW	Great Falls	LUST - Petroleum	6/28/2004	Unknown	Petroleum Storage Tank Cleanup	
553	4441	21078	WORK DISTRIBUTING INC 1ST STREET EAST	101 1st St E	Pelham	LUST - Petroleum	5/7/2002	Federal	Petroleum Storage Tank C	8/14/2008
554	4440	30299	FORMER REED POINT SERVICE STATION	Division St & US Hwy 10	Reed Point	LUST - Petroleum	6/22/2005	Federal	Petroleum Storage Tank C	4/9/2008
555	4439	23123	BOWEN SERVICE INC	733 W Railroad	Phillysburg	LUST - Petroleum	5/11/2005	Unknown	Petroleum Storage Tank C	8/14/2011
556	4438	17227	R G LUMBER	27 Rustad Ln	Livingston	LUST - Petroleum	6/8/2005	Unknown	Petroleum Storage Tank C	10/22/2008
557	4437	17226	WELLS FARGO BANK	7nd St E & 1st Ave E	Kalispell	LUST - Petroleum	7/29/2005	Federal	Petroleum Storage Tank C	10/20/2017
558	4436	30368	SUPERIOR LUBE	1617 US Hwy 2 E	Haare	LUST - Petroleum	8/22/2005	Federal	Petroleum Storage Tank Cleanup	
559	4434	29571	CRISTONS EXXON UST	101 2nd Ave NE	Haileyton	LUST - Petroleum	6/28/2005	Federal	Petroleum Storage Tank Cleanup	
560	4432	23205	ROXTER ASSELT RUTH	312 Buchanan St SW	Roman	LUST - Petroleum	6/22/2005	Unknown	Petroleum Storage Tank C	4/22/2011
561	4431	18127	FORMER JARDINE MOTORS	723 S Broadway	Red Lodge	LUST - Petroleum	6/22/2005	Unknown	Petroleum Storage Tank C	5/19/2009
562	4430	17225	WEISSMAN CORPORATE OFFICE	420 3rd St S	Great Falls	LUST - Petroleum	7/4/2005	Federal	Petroleum Storage Tank C	3/23/2013
563	4428	30601	THOMPSON BUILDING	114 N Center Ave	Hailey	LUST - Petroleum	6/28/2005	Federal	Petroleum Storage Tank C	6/2/2010
564	4427	21845	PHILLIPS 66 HELENA TERMINAL	3180 E US Hwy 12	Helena	LUST - Petroleum	6/23/2005	Unknown	Petroleum Storage Tank Cleanup	
565	4426	30634	WELLS FARGO CENTER	175 N 27th St	Billings	LUST - Petroleum	5/20/2005	Federal	Petroleum Storage Tank Cleanup	
566	4425	26649	AVON GENERAL MERCHANDISE CO	105 Main St W	Avon	LUST - Petroleum	6/28/2005	Federal	Petroleum Storage Tank C	12/15/2016
567	4424	16849	CVS COM LOG HOMES	3662 Hwy 93 N	Stevensville	LUST - Petroleum	7/1/2005	Federal	Petroleum Storage Tank C	8/20/2008
568	4423	17221	303 E PARK STREET VACANT LOT	303 E Park St	Butte	LUST - Petroleum	5/18/2005	Unknown	Petroleum Storage Tank C	5/17/2006
569	4422	30465	UNOCAL BULK FACILITY	203 Division St	Pelham	LUST - Petroleum	8/18/1998	Unknown	Petroleum Storage Tank Cleanup	
570	4421	17222	CAROLIE BEUM	209 Round Butte Rd W	Roman	LUST - Petroleum	6/12/2005	Unknown	Petroleum Storage Tank C	4/17/2012
571	4420	17221	LOCKWOOD WATER USERS ASSOCIATION	716 Cedar Rd	Billings	LUST - Petroleum	6/12/2005	Unknown	Petroleum Storage Tank C	11/9/2010
572	4419	30970	FORMER WHITEFISH TITLE SERVICES	205 Spokane Ave	Whitefish	LUST - Petroleum	6/16/2004	Unknown	Petroleum Storage Tank Cleanup	
573	4418	17220	FORMER PACK LUMBER	7th St E & Division St	Pelham	LUST - Petroleum	1/4/2005	Unknown	Petroleum Storage Tank C	1/29/2009
574	4416	29997	LOCKWOOD INTERSTATE EXXON	1031 US Hwy 87 E	Billings	LUST - Petroleum	1/21/2005	Federal	Petroleum Storage Tank Cleanup	
575	4415	30405	FLYING J INC BILLINGS	1725 Old Hardin Rd	Billings	LUST - Petroleum	6/9/2005	Federal	Petroleum Storage Tank C	7/25/2013
576	4414	17219	RAVALLI COUNTY AIRPORT	Airport Rd	Hamilton	LUST - Petroleum	5/23/2005	Unknown	Petroleum Storage Tank C	9/5/2008
577	4413	21453	TOWN PUMP INC BELGRADE 3	305 E Main St	Belgrade	LUST - Petroleum	5/17/2005	Federal	Petroleum Storage Tank C	7/25/2005
578	4412	23407	E Z STOP WEST	21 1st W NE	Helena	LUST - Petroleum	5/18/2005	Federal	Petroleum Storage Tank Cleanup	
579	4411	28241	BREEN OIL END RFL	3033 Euclid Ave	Choteau	LUST - Petroleum	5/11/2005	Unknown	Petroleum Storage Tank C	11/9/2006
580	4410	30395	DANNYS DRIVE IN CLEANERS	1180 E Lyndale Ave	Helena	LUST - Petroleum	5/12/2005	Unknown	Petroleum Storage Tank C	2/22/2007
581	4409	21024	ST MARY LODGE	3 Going To The Sun Rd	Saint Mary	LUST - Petroleum	5/3/2005	Federal	Petroleum Storage Tank C	1/9/2013
582	4408	30327	HOLIDAY STATIONSTORE 285	285 S 28th St W	Billings	LUST - Petroleum	5/11/2005	Federal	Petroleum Storage Tank C	5/21/2018
583	4407	25283	STONE CONTAINER CORP	14377 Pulp Mill Rd	Missoula	LUST - Petroleum	5/12/2005	Unknown	Petroleum Storage Tank C	
584	4406	17218	CRIGGTON DISTRIBUTORS INC	Corner Clinton St & Hwy Ave	Dainville	LUST - Petroleum	5/6/2005	Unknown	Petroleum Storage Tank Cleanup	
585	4405	17217	JUDITH GAP BULK PLANT	Railroad Ave	Judith Gap	LUST - Petroleum	5/6/2005	Unknown	Petroleum Storage Tank Cleanup	
586	4404	28501	TOWN PUMP INC ROCKY	1000 Grizzly Trl	Rocky	LUST - Petroleum	5/1/2005	Federal	Petroleum Storage Tank C	1/13/2008
587	4403	17216	DOUBLE BARREL CAFE	1220 Central Ave W	Great Falls	LUST - Petroleum	4/27/2005	Federal	Petroleum Storage Tank C	12/18/2011
588	4402	20551	BULK PLANT EAST	185 Railroad St W	Kalispell	LUST - Petroleum	4/14/2005	Unknown	Petroleum Storage Tank Cleanup	
589	4401	24104	SAVE BITE SOUTH	13934 US Hwy 2	Libby	LUST - Petroleum	3/24/2005	Federal	Petroleum Storage Tank C	7/6/2017
590	4400	10405	FLYING J INC BILLINGS	2275 Old Hardin Rd	Billings	LUST - Petroleum	1/12/2005	Federal	Petroleum Storage Tank C	9/13/2007
591	4399	30794	FORMER EXXON STATION	1601 Central Ave	Billings	LUST - Petroleum	2/12/2005	Federal	Petroleum Storage Tank C	8/21/2016
592	4398	20898	GLACIER CENTER	10049 US Hwy 2 E	Ceran	LUST - Petroleum	3/30/2005	Federal	Petroleum Storage Tank C	8/16/2010
593	4397	28404	LEWIS ZIP TRIP #22	2801 Hartman Ave	Butte	LUST - Petroleum	2/18/2005	Federal	Petroleum Storage Tank Cleanup	
594	4396	17215	FRONTIER CONSTRUCTION	47240 Gallatin Rd	Big Sky	LUST - Petroleum	3/28/2005	Unknown	Petroleum Storage Tank C	1/11/2013
595	4395	17214	FORMER ECONO LUMBER	US Hwy 2	Olney	LUST - Petroleum	3/21/2005	Federal	Petroleum Storage Tank Cleanup	
596	4394	26453	TOWN PUMP INC CONRAD	215 N Main St	Conrad	LUST - Petroleum	3/13/2005	Federal	Petroleum Storage Tank C	10/27/2011
597	4393	20522	ZIP TRIP 40	1420 1st Ave E	Kalispell	LUST - Petroleum	2/23/2005	Federal	Petroleum Storage Tank Cleanup	
598	4392	20624	ZIP TRIP 39	305 E Idaho St	Kalispell	LUST - Petroleum	1/12/2005	Federal	Petroleum Storage Tank C	11/12/2008
599	4391	17213	GMA HINES RESIDENCE	31276 Fisher Point Rd	Lolo	LUST - Petroleum	1/13/2005	Federal	Petroleum Storage Tank C	8/9/2011
600	4388	25538	DLES COUNTRY STORE 14	11400 US Hwy 93 S	Lolo	LUST - Petroleum	1/13/2005	Federal	Petroleum Storage Tank C	6/29/2005
601	4387	17210	TRABACCO PLAINS 2 DUTY FREE SHOP	Roseville Bunker King	Lewistown	LUST - Petroleum	12/11/1997	Unknown	Petroleum Storage Tank C	
602	4386	16433	MONTANA AFB NATIONAL GUARDIAN UST	2800 Airport Ave B	Great Falls	LUST - Petroleum	12/11/2004	Federal	Petroleum Storage Tank Cleanup	8/18/1999
603	4385	28206	MOUNTAIN VIEW COOP FAIRFIELD	US Hwy 89 & Central Ave	Fairfield	LUST - Petroleum	1/5/2005	Federal	Petroleum Storage Tank Cleanup	

A	B	C	D	E	F	G	H	I	J	K
604	4384	17209 MOUNTAIN VIEW COOP BULK PLANT	1 Soild Rd	Conrad	UUST - Petroleum	12/18/2004	Unknown	Petroleum Storage Tank C		10/10/2012
605	4383	26703 VALER COOP SUPPLY CENTER	10 N Main	Valer	UUST - Petroleum	12/13/2004	Unknown	Petroleum Storage Tank Cleanup		
606	4381	30792 GLENN ROSS RESIDENCE	17268 E Shore Rte	Bigfork	UUST - Petroleum	11/14/2004	Unknown	Petroleum Storage Tank C		
607	4380	27240 FERRUGLAS	17 E 9th St	Fairview	UUST - Petroleum	12/11/2004	Unknown	Petroleum Storage Tank C		10/5/2007
608	4379	30512 ROCKY MOUNTAIN SUPPLY INC ENNIS	4997 US Hwy 287 N	Ennis	UUST - Petroleum	11/17/2004	Federal	Petroleum Storage Tank C		2/23/2011
609	4378	22104 FIC'S WALK SDC	410 E Front St	Drummond	UUST - Petroleum	11/17/2004	Federal	Petroleum Storage Tank C		1/2/2013
610	4377	19355 TOWN PUMP INC ANACONDA 1	6940 MT Hwy 1 Ste A	Anamzoda	UUST - Petroleum	11/4/2004	Federal	Petroleum Storage Tank C		5/14/2009
611	4376	30764 GREENHIGHT HILL CABIN FORMER GAS STATION	MT Hwy 200	Bonner	UUST - Petroleum	11/2/2004	Unknown	Petroleum Storage Tank C		6/14/2005
612	4375	30791 CHRISTENSEN RESIDENCE	170 Skislad Ln	Big Arm	UUST - Petroleum	10/25/2004	Unknown	Petroleum Storage Tank C		2/14/2006
613	4374	30721 JOP TRIP SR	1301 Utah Ave	Butte	UUST - Petroleum	10/25/2004	Unknown	Petroleum Storage Tank C		12/1/2006
614	4373	17208 J B MCGIBBIE DISTRIBUTIONS INC	610 Wicks Ln	Billings	UUST - Petroleum	9/24/2004	Federal	Petroleum Storage Tank C		3/11/2008
615	4372	26270 JWD AUTO TRUCK PLAZA	1321 190 Interchange	Deer Lodge	UUST - Petroleum	10/26/2004	Unknown	Petroleum Storage Tank C		3/14/2014
616	4371	19068 MOUNTAIN VIEW COOP FORT BENTON	1870 Saint Charles St	Fort Benton	UUST - Petroleum	10/15/2004	Federal	Petroleum Storage Tank C		6/26/2015
617	4369	19761 TRAIL STAR CAR AND TRUCK STOP	21 MT Hwy 16	Glendive	UUST - Petroleum	8/20/2003	Federal	Petroleum Storage Tank C		8/19/2009
618	4368	28385 VOGUE CLEANERS CORP	1850 Harrison Ave	Butte	UUST - Petroleum	10/4/2004	Federal	Petroleum Storage Tank Cleanup		10/6/2005
619	4367	28358 SINCILAIR RETAIL 25003	2800 Harrison Ave	Butte	UUST - Petroleum	9/19/2004	Federal	Petroleum Storage Tank Cleanup		
620	4366	17685 ROCKY MOUNTAIN SUPPLY INC DILLON	700 N Montana St	Dillon	UUST - Petroleum	9/3/2004	Federal	Petroleum Storage Tank C		
621	4365	19481 LYVING J INC MILES CITY	104	Miles City	UUST - Petroleum	10/7/1999	Unknown	Petroleum Storage Tank Cleanup		5/7/2006
622	4363	29612 MALMSTROM AFB E 1	US Hwy 191	Harlowton	UUST - Petroleum	9/21/2004	Federal	Petroleum Storage Tank C		4/22/2013
623	4362	18859 SUPER VALU INC GREAT FALLS	501 Crescent Cir	Great Falls	UUST - Petroleum	8/25/2004	Unknown	Petroleum Storage Tank C		1/21/2008
624	4361	18414 DRICLAIN RETAIL 25008	1301 20th Ave S	Great Falls	UUST - Petroleum	8/25/2004	Unknown	Petroleum Storage Tank Cleanup		
625	4360	25182 MOUND COUNTY FAIRGROUNDS	1101 South Ave W	Mounds	UUST - Petroleum	9/8/2004	Federal	Petroleum Storage Tank C		
626	4359	30781 WHITEFISH SCHOOL DIST CENTRAL SCHOOL	800 E Second St	Whitefish	UUST - Petroleum	8/16/2004	Federal	Petroleum Storage Tank C		12/11/2005
627	4358	30770 RUTH GRAHAM PROPERTY	714 34th St NW	Great Falls	UUST - Petroleum	8/12/2004	Unknown	Petroleum Storage Tank C		8/1/2008
628	4357	26586 AMERICAN ENTERPRISES INC	19 Woodward Ave	Absarokee	UUST - Petroleum	6/11/2004	Federal	Petroleum Storage Tank Cleanup		9/13/2016
629	4356	23790 GORDON GRANLEY	229 Main St SW	Room	UUST - Petroleum	7/7/2004	Unknown	Petroleum Storage Tank C		
630	4355	17207 ELMERS PANCAKE and STEAK HOUSE	1800 Fee Farm Rd	Great Falls	UUST - Petroleum	7/6/2004	Federal	Petroleum Storage Tank Cleanup		10/18/2010
631	4354	28800 JOVS GLENDOVE SERVICE INC	74 MT Hwy 16	Glendive	UUST - Petroleum	7/20/2004	Federal	Petroleum Storage Tank C		6/25/2014
632	4352	30739 NEW ASIA RESTAURANT	709 Main St	Thompson Falls	UUST - Petroleum	6/16/2004	Federal	Petroleum Storage Tank C		3/15/2013
633	4351	20763 TOWN PUMP INC COLUMBIA FALLS 1	502 9th St W	Columbia Falls	UUST - Petroleum	4/29/2004	Federal	Petroleum Storage Tank C		9/13/2010
634	4350	25774 CLINTON MARKET C MULARD RD	20331 E Mullan Rd	Clinton	UUST - Petroleum	7/23/2004	Federal	Petroleum Storage Tank C		11/1/2006
635	4349	30769 CITY OF KALSFELL IND ST PARKING LOT	115 2nd Ave W	Kalfspeil	UUST - Petroleum	7/12/2004	Federal	Petroleum Storage Tank C		12/29/2014
636	4348	20685 JEN SANTA FE AUTO BAMP	607 E Railroad St	Lauriat	UUST - Petroleum	7/12/2004	Federal	Petroleum Storage Tank C		8/23/2005
637	4347	23792 TOWN PUMP INC HELENA 1	1240 Prospect Ayp	Helena	UUST - Petroleum	7/12/2004	Federal	Petroleum Storage Tank C		10/10/2012
638	4346	17206 MOUNTAIN VIEW COOP BULK PLANT	1 Soild Rd	Conrad	UUST - Petroleum	7/12/2004	Unknown	Petroleum Storage Tank C		9/13/2004
639	4345	21389 JOP TRIP 46	1210 E Main St	Bozeman	UUST - Petroleum	7/12/2004	Federal	Petroleum Storage Tank C		10/1/2012
640	4344	17205 FORMER RODGERS BULK PLANT	99 Division St	Glasgow	UUST - Petroleum	7/12/2004	Unknown	Petroleum Storage Tank C		12/11/2013
641	4343	26146 BOULDER RIVER RANCH	2835 Main Boulder Rd	McLeod	UUST - Petroleum	6/23/2004	Unknown	Petroleum Storage Tank C		8/17/2004
642	4342	18602 VIOCAN PETROLEUM CO TOWNSEND	113 S Front St	Townsend	UUST - Petroleum	5/7/2004	State	Petroleum Storage Tank C		2/18/2010
643	4341	37691 SA PETROLEUM DISTRIBUTORS	200 Main St	Forsyth	UUST - Petroleum	3/24/1987	Unknown	Petroleum Storage Tank C		3/9/2015
644	4340	25085 SAMP BODS TRAVEL CENTER	105 Mullan Rd W	Saint Regis	UUST - Petroleum	5/18/2004	Federal	Petroleum Storage Tank C		12/6/2010
645	4339	25183 ORANGE STREET SINCILAIR 434	400 W Broadway St	Missoula	UUST - Petroleum	6/7/2004	Federal	Petroleum Storage Tank C		6/11/2011
646	4338	17204 BELLOVER VOLVO	607 N 30th St	Billings	UUST - Petroleum	5/2/2004	Federal	Petroleum Storage Tank C		4/18/2016
647	4337	19730 BEUGS TIRE INC	2111 W Swaine St	Glendive	UUST - Petroleum	8/4/2004	Federal	Petroleum Storage Tank C		8/23/2004
648	4336	27566 TRIBAL EXPRESS	US Hwy 2 E	Poplar	UUST - Petroleum	5/25/2004	Federal	EPA		
649	4335	26797 FARMERS UNION OIL CO TERRY	101 McDonald Ave	Terry	UUST - Petroleum	8/18/2003	Federal	Petroleum Storage Tank C		9/10/2019
650	4334	17203 FORMER HARDIES	US Hwy 2 & US Hwy 91	Kalspeil	UUST - Petroleum	8/12/2004	Federal	Petroleum Storage Tank C		11/2/2007
651	4333	29552 FORMER MIKES MUFFLER	330 1st Ave N	Glasgow	UUST - Petroleum	5/17/2004	Federal	Petroleum Storage Tank Cleanup		
652	4332	26918 BAYVALLI COUNTY ROAD DEPT STEVENSVILLE	Eastside Hwy & Airport Rd	Stevensville	UUST - Petroleum	5/13/2004	Federal	Petroleum Storage Tank C		10/20/2006
653	4331	23795 FARMWORKS HELENA PRODUCTS TERMINAL	3120 E US Hwy 12	Helena	UUST - Petroleum	4/30/2004	Unknown	Petroleum Storage Tank Cleanup		
654	4330	30765 ARAMCO MED TANK R H D W	HWY Corner of N 4th St & Main St	Miles City	UUST - Petroleum	5/3/2004	Federal	Petroleum Storage Tank C		10/30/2015
655	4329	30678 FORMER HUSKEY STATION FROMBERG	HWY Ave	Fromberg	UUST - Petroleum	5/1/2004	Federal	Petroleum Storage Tank C		4/8/2008
656	4328	30764 VALLEY FURNITURE	146 N 2nd St	Hamilton	UUST - Petroleum	3/1/2004	Unknown	Petroleum Storage Tank C		1/26/2006
657	4327	18124 BISON FORD	500 10th Ave S	Great Falls	UUST - Petroleum	2/11/2004	Federal	Petroleum Storage Tank Cleanup		
658	4326	17202 BLDG 1439	7120 3rd Ave N	Mahabonum A F B	UUST - Petroleum	4/7/2004	Unknown	Petroleum Storage Tank C		6/29/2005
659	4325	17201 HAPLEY PROPERTY	205 33rd Ave S	Great Falls	UUST - Petroleum	11/24/1999	Federal	Petroleum Storage Tank Cleanup		
660	4324	28407 TOWN PUMP INC COLUMBIUS LIST	607 E 8th Ave N	Columbus	UUST - Petroleum	2/14/2004	Federal	Petroleum Storage Tank C		12/1/2004
661	4323	30801 FORMER CORNER GROCERY	Mormon Ave & Spaulding St	Elkaska	UUST - Petroleum	12/5/2003	Unknown	Petroleum Storage Tank Cleanup		
662	4322	19460 TOWN PUMP OF MILES CITY	1210 S Hayes Ave	Miles City	UUST - Petroleum	1/31/2004	Federal	Petroleum Storage Tank C		3/30/2004
663	4321	25493 TOWN PUMP INC LOLO 1	10955 US Hwy 93 S	Lolo	UUST - Petroleum	12/11/2003	Federal	Petroleum Storage Tank C		11/20/2005
664	4320	30766 CENTURY PARKING	510 1st Ave N	Lewistown	UUST - Petroleum	11/26/2003	Federal	Petroleum Storage Tank C		11/28/2005
665	4319	17200 ANACONDA PROJECT FACITATORS	215 E PennyNanna Ave	Anacoda	UUST - Petroleum	1/29/2004	Unknown	Petroleum Storage Tank C		10/17/2014
666	4318	20549 FRANKS CONOCO	402 2nd St E	Whitefish	UUST - Petroleum	10/7/2003	Federal	Petroleum Storage Tank Cleanup		
667	4314	24222 TOWN PUMP INC ENNIS	118 W Main St	Ennis	UUST - Petroleum	1/13/2004	Unknown	Petroleum Storage Tank C		11/15/2004
668	4313	21181 PHILIPS 66 BOZEMAN TERMINAL	318 W Griffin Dr	Bozeman	UUST - Petroleum	1/13/2004	Unknown	Petroleum Storage Tank C		7/1/2004
669	4312	27038 SCHOOL DIST 9 TRANSPORTATION DEPT	829 SW Boujaffay St	Browning	UUST - Petroleum	1/15/2004	Federal	Petroleum Storage Tank C		7/21/2004
670	4311	17752 BIG HORN COUNTY ROAD DEPT HARDIN	15 E 8th St	Hardin	UUST - Petroleum	11/18/2003	Federal	Petroleum Storage Tank Cleanup		

A	B	C	D	E	F	G	H	I	J	K
471	4310	30753	FORMER SMALL DOG INVESTMENTS	5 S 28th St	Billings	UST - Petroleum	8/7/2003	Federal	Petroleum Storage Tank Cleanup	
472	4305	28612	WARTOOTH TRADING POST FARM KWIGERS	57 Woodward Ave	Abilene	UST - Petroleum	12/15/2003	Federal	Petroleum Storage Tank C	5/30/2008
473	4308	21757	ROCKY MOUNTAIN SUPPLY INC BELGRADE	150 Jackson Ln	Belgrade	UST - Petroleum	12/23/2003	Federal	Petroleum Storage Tank C	6/27/2013
474	4307	26978	SUNNY HAY	501 S 1st St	Hamilton	UST - Petroleum	12/23/2003	Federal	Petroleum Storage Tank C	6/27/2013
475	4306	23445	WESTERN FUEL BULK PLANT	540 Stemple Pass Rd	Lincoln	UST - Petroleum	11/25/2003	Unknown	Petroleum Storage Tank C	1/12/2004
476	4305	17194	WHEELER RESIDENCE	75899 US Hwy 93	Saint Ignace	UST - Petroleum	11/10/2003	Unknown	Petroleum Storage Tank C	5/25/2004
477	4304	22693	KIRSEY KOHNER TRUCK STOP	PO Box 107	Raynesford	UST - Petroleum	10/10/2003	Unknown	Petroleum Storage Tank C	5/22/2008
478	4303	22426	BN HAVRE RAIL YARD	735 Main St	Havre	UST - Petroleum	6/9/2003	Unknown	Montana Comprehensive Environmental Cleanup and Responsibility Act	
479	4301	25289	PHILLIPS 66 EXXON MOBILE JOINTLY OWNED	1330 Raser Dr	Missoula	UST - Petroleum	10/5/2003	Unknown	Petroleum Storage Tank Cleanup	
480	4300	17319	BREEN OIL RAILROAD LEASE	1st St SE & Main Ave S	Choteau	UST - Petroleum	10/3/2003	Unknown	Petroleum Storage Tank C	3/27/2004
481	4298	17186	PEAK DEVELOPMENT	925 Railroad St	Whitefish	UST - Petroleum	9/24/2003	Unknown	Petroleum Storage Tank C	11/16/2010
482	4297	23445	PHILLIPS 66 HELENA TERMINAL	1180 E US Hwy 12	Helena	UST - Petroleum	3/22/2003	Unknown	Petroleum Storage Tank Cleanup	
483	4296	18275	DAVIS CONOCO UST	833 S Atlantic St	Billings	UST - Petroleum	9/18/2003	Federal	Petroleum Storage Tank C	
484	4294	12564	DEL TRIGHS COLLEGE EXXON UST	Murmon Ave & Spremon St	Okala	UST - Petroleum	12/3/2003	Unknown	Petroleum Storage Tank Cleanup	
485	4293	30325	BILLINGS METROPOLITAN TRANSIT	1205 Monard Rd	Billings	UST - Petroleum	3/18/2003	Federal	Petroleum Storage Tank C	9/22/2006
486	4292	30095	3 G'S CONVENIENCE STORE	107 S 24th St W	Billings	UST - Petroleum	9/11/2003	Federal	Petroleum Storage Tank C	12/23/2010
487	4291	19414	CUSTER MOTORS UST	6 S 11th St	Malta City	UST - Petroleum	7/25/2003	Federal	Petroleum Storage Tank C	6/5/2009
488	4290	30750	BEARTOOTH VETERINARY SERVICES	419 E Main St	Laurel	UST - Petroleum	9/8/2003	Federal	Petroleum Storage Tank C	10/21/2012
489	4289	18857	NORTHSIDE CONOCO	7503 6th Ave N	Great Falls	UST - Petroleum	6/18/2003	Federal	Petroleum Storage Tank C	11/29/2011
490	4288	27145	RICHLAND COUNTY ROAD DEPT	2340 W Holly St	Vincent	UST - Petroleum	10/10/2003	Unknown	Petroleum Storage Tank Cleanup	
491	4287	28240	MILLER OIL CO INC E RAILROAD AVE	416 W Railroad Ave	Plentywood	UST - Petroleum	11/4/2003	Unknown	Petroleum Storage Tank C	4/22/2018
492	4286	31125	FARMERS UNION OIL BULK PLANT #3639	Lambda Ave	Terry	UST - Petroleum	10/12/2003	Unknown	Petroleum Storage Tank C	1/22/2003
493	4285	22591	KIRSEY KOHNER TRUCK STOP	PO Box 197	Raynesford	UST - Petroleum	9/30/2003	Unknown	Petroleum Storage Tank Cleanup	
494	4284	17394	FORMER WILKINS BULK PLANT	1505 3rd Ave S	Billings	UST - Petroleum	6/27/2003	Unknown	Petroleum Storage Tank C	4/24/2016
495	4283	18036	VISOCAN PETROLEUM POP INN	100 Broadway St	Townsend	UST - Petroleum	9/25/2003	Federal	Petroleum Storage Tank C	
496	4282	27348	SUPERMARTER #23 SIDNEY	302 S Central Ave	Sidney	UST - Petroleum	9/24/2003	Federal	Petroleum Storage Tank Cleanup	
497	4281	21287	YELLOWSTONE HT CENTER LLC	455 Wings Way	Belgrade	UST - Petroleum	8/22/2003	Federal	Petroleum Storage Tank C	
498	4280	25514	FORT LOLO HOT SPRINGS UST	98500 US Hwy 22 W	Lolo	UST - Petroleum	3/28/2003	Federal	Petroleum Storage Tank Cleanup	
499	4278	20731	THE CITY QUICK STOP	2604 US Hwy 2 E	Kalispell	UST - Petroleum	9/17/2003	Federal	Petroleum Storage Tank C	9/12/2006
500	4276	29798	BIMROCK CHEVYLER JEEP	1838 King Ave W	Billings	UST - Petroleum	6/13/2003	Unknown	Petroleum Storage Tank C	3/22/2006
701	4274	30752	HIGHTOWER PROPERTY	110 US Hwy 212	Silver Gate	UST - Petroleum	9/8/2003	Federal	Petroleum Storage Tank C	9/25/2012
702	4273	17191	E COMFORT ONE MOTEL	1144 W Broadway St	Missoula	UST - Petroleum	8/23/2003	Federal	Petroleum Storage Tank C	9/25/2013
703	4272	30709	DEL BONITA RADAR STATION FORMER	Radar Base Rd	Cut Bank	UST - Petroleum	4/12/2003	Unknown	Petroleum Storage Tank C	9/18/2003
704	4271	30709	DEL BONITA RADAR STATION FORMER	Radar Base Rd	Cut Bank	UST - Petroleum	3/4/2003	Unknown	Petroleum Storage Tank C	10/20/2003
705	4269	30705	DEL BONITA RADAR STATION FORMER	Radar Base Rd	Cut Bank	UST - Petroleum	5/13/2003	Unknown	Petroleum Storage Tank Cleanup	
706	4268	30709	DEL BONITA RADAR STATION FORMER	Radar Base Rd	Cut Bank	UST - Petroleum	3/10/2003	Federal	Petroleum Storage Tank C	3/25/2004
707	4267	30709	DEL BONITA RADAR STATION FORMER	Radar Base Rd	Cut Bank	UST - Petroleum	3/10/2003	Federal	Petroleum Storage Tank C	9/18/2003
708	4266	30709	DEL BONITA RADAR STATION FORMER	Radar Base Rd	Cut Bank	UST - Petroleum	3/5/2003	Unknown	Petroleum Storage Tank C	9/16/2003
709	4265	30709	DEL BONITA RADAR STATION FORMER	Radar Base Rd	Cut Bank	UST - Petroleum	3/6/2003	Unknown	Petroleum Storage Tank C	9/16/2003
710	4264	30709	DEL BONITA RADAR STATION FORMER	Radar Base Rd	Cut Bank	UST - Petroleum	3/7/2003	Unknown	Petroleum Storage Tank C	9/16/2003
711	4263	30709	DEL BONITA RADAR STATION FORMER	Radar Base Rd	Cut Bank	UST - Petroleum	3/5/2003	Unknown	Petroleum Storage Tank C	9/16/2003
712	4262	30709	DEL BONITA RADAR STATION FORMER	Radar Base Rd	Cut Bank	UST - Petroleum	3/5/2003	Unknown	Petroleum Storage Tank C	9/16/2003
713	4261	30709	DEL BONITA RADAR STATION FORMER	Radar Base Rd	Cut Bank	UST - Petroleum	3/5/2003	Unknown	Petroleum Storage Tank C	9/16/2003
714	4255	30709	DEL BONITA RADAR STATION FORMER	Radar Base Rd	Cut Bank	UST - Petroleum	3/5/2003	Unknown	Petroleum Storage Tank C	9/16/2003
715	4254	27567	CENEX HARVEST STATES BROCKTON ELEVATOR	800 S Tracts Rd	Brockton	UST - Petroleum	8/10/2003	Federal	Petroleum Storage Tank C	9/12/2014
716	4253	17192	LODESTAR MILL	25 Lower Deer Creek Rd	Big Timber	UST - Petroleum	9/16/2003	Unknown	Petroleum Storage Tank C	11/24/2003
717	4252	17805	ANDY'S EXXON	428 Indiana St	Chinook	UST - Petroleum	7/21/2003	Federal	Petroleum Storage Tank Cleanup	
718	4250	28421	BRUCES QUICK LUBE INC	1111 E Front St	Butte	UST - Petroleum	8/7/2003	Federal	Petroleum Storage Tank Cleanup	
719	4249	17191	MARION EQUIPMENT	215 E Center St	Kalispell	UST - Petroleum	7/18/2003	Unknown	Petroleum Storage Tank Cleanup	
720	4247	26680	DONALDSON BROS READY MIX INC	477 US Hwy 93 N	Hamilton	UST - Petroleum	5/4/2001	Unknown	Petroleum Storage Tank C	3/29/2010
721	4246	26270	SLEEPING BUFFALO HOT SPRINGS MGMT INC	669 Buffalo Trl	Saco	UST - Petroleum	5/1/2001	Federal	Petroleum Storage Tank Cleanup	
722	4245	30055	3 G'S CONVENIENCE STORE #5	4206 State Ave	Billings	UST - Petroleum	6/28/2002	Federal	Petroleum Storage Tank C	4/24/2017
723	4244	17147	JENNIS TALEST #4244	Missoula Ave & 2nd St	Elmo	UST - Petroleum	4/6/2001	Unknown	Petroleum Storage Tank C	1/7/2011
724	4243	17172	RED KEY LLP CARSTENSON PROPERTY #4243	Address Unavailable (DEQ, GED, LOC	Vaughn	UST - Petroleum	6/17/2002	Unknown	Petroleum Storage Tank C	7/23/2014
725	4242	21506	TOWN PUMP INC BOZEMAN 2	427 Central Ave W	Great Falls	UST - Petroleum	7/15/1999	Unknown	Petroleum Storage Tank Cleanup	
726	4241	17074	R and B HEATING AND AIR CONDITIONING #42	120 N Broadway Ave	Red Lodge	UST - Petroleum	6/28/1999	Federal	Petroleum Storage Tank C	9/27/1999
727	4240	25810	C BREWER INC	1501 4th St W	Roundup	UST - Petroleum	7/7/1999	Unknown	Petroleum Storage Tank C	6/27/2017
728	4239	18188	RAY HIDD FORD INC	120 N Broadway Ave	Red Lodge	UST - Petroleum	7/7/1999	Unknown	Petroleum Storage Tank C	9/27/1999
729	4238	22492	SILVER SADDLE BAR CAFE GAS	134 W Basin St	Basin	UST - Petroleum	6/11/1999	Unknown	Petroleum Storage Tank C	2/12/2013
730	4237	23427	HELENA REGIONAL AIRPORT AUTHORITY	7850 Skyway Dr	Helena	UST - Petroleum	7/1/1999	Federal	Petroleum Storage Tank C	11/12/2016
731	4236	24111	BOYS CONOCO LIBBY	1000 MT Hwy 37	Libby	UST - Petroleum	6/22/1999	Federal	Petroleum Storage Tank C	12/10/2001
732	4235	24308	CHRIST LUTHERAN CHURCH	200 W Larch St	Libby	UST - Petroleum	6/12/1999	Unknown	Petroleum Storage Tank C	5/17/2009
733	4234	29869	INTERSTATE SINGLAR BILLINGS	1307 S 27th St	Billings	UST - Petroleum	6/7/1999	Federal	Petroleum Storage Tank C	10/19/2014
734	4233	18185	HALLS CONOCO 595576	E Hwy Ave	Hamilton	UST - Petroleum	5/19/1999	Federal	Petroleum Storage Tank C	11/8/1999
735	4232	27487	BORGIE OIL and TRUCKING UST		Joliet	UST - Petroleum	6/23/1999	Federal	Petroleum Storage Tank Cleanup	
736	4231	22135	GRANITE COUNTY ROAD DEPT PHILIPSBURG	School Hill Rd	Philipsburg	UST - Petroleum	6/23/1999	Federal	Petroleum Storage Tank Cleanup	
737	4230	22138	GRANITE COUNTY ROAD DEPT HALL	MT Hwy 1	Hall	UST - Petroleum	6/17/1999	Federal	Petroleum Storage Tank C	5/12/2000

A	B	C	D	E	F	G	H	I	J	K
720	4229	19983	WARM SPRINGS STORE AND BAR	Exit 201 & 190	Warm Springs	UUST - Petroleum	6/13/1999	Federal	Petroleum Storage Tank C	3/11/2010
720	4228	20060	EMERT BROS SERVICE CENTER	109 2nd Ave	Winfred	UUST - Petroleum	6/11/1999	Unknown	Petroleum Storage Tank Cleanup	
740	4227	23549	TOPPERS CLOSET AVENUE GROCERY	607 W Center Ave	Helena	UUST - Petroleum	6/9/1999	Federal	Petroleum Storage Tank C	7/13/1999
741	4226	21972	JMS BULK PLANT INC	304 Central Ave W	Browning	UUST - Petroleum	5/18/1999	Federal	Petroleum Storage Tank C	12/4/2018
741	4225	23441	OCOMNIES STORE	305 Bridge St	Craig	UUST - Petroleum	4/15/1999	Federal	Petroleum Storage Tank C	
741	4224	27970	DONALD A BOLKE	704 Sheridan St	Pleystwood	UUST - Petroleum	6/3/1999	Unknown	Petroleum Storage Tank C	4/23/2018
744	4223	12950	HAYS LODGE PHEE HIGH SCHOOL	MT Hwy 66	Hays	UUST - Petroleum	6/9/1999	Federal	Petroleum Storage Tank C	1/4/2012
745	4221	21349	HILLTOP CHEVRON	1007 E Main St	Bateman	UUST - Petroleum	5/25/1999	Federal	Petroleum Storage Tank C	5/15/2006
745	4220	25252	FINEST OIL CO MISSOULA NORTHGATE	3655 Grant Creek Rd	Missoula	UUST - Petroleum	4/26/1999	Federal	Petroleum Storage Tank C	4/16/2001
747	4219	25379	WEST BROADWAY SIMCLAIR D&G	1340 W Broadway St	Missoula	UUST - Petroleum	5/25/1999	Federal	Petroleum Storage Tank C	8/4/1999
748	4218	30617	VACANT LOT BOZEMAN	N Broadway Ave & E Main St	Bozeman	UUST - Petroleum	5/21/1999	Federal	Petroleum Storage Tank C	7/17/2000
749	4217	19925	FRONTIER GAS and GROCERY	2120 W Broadway St	Missoula	UUST - Petroleum	5/14/1999	Federal	Petroleum Storage Tank C	7/17/2000
750	4216	19925	DANKER RENTALS LLC	903 Box 763	Browning	UUST - Petroleum	4/14/1999	Federal	Petroleum Storage Tank Cleanup	
751	4215	22002	BLACKFEET COMMUNITY HOSPITAL	8253 US Hwy 12 W	Browning	UUST - Petroleum	7/13/1999	Unknown	EPA	
752	4214	28660	OM MOTOR CO INC BULK PLANT	119 E 1st Ave	Big Timber	UUST - Petroleum	5/19/1999	Unknown	Petroleum Storage Tank C	3/28/2000
751	4213	28669	OM MOTOR CO INC BIG TIMBER	119 E 1st Ave	Big Timber	UUST - Petroleum	5/19/1999	Federal	Petroleum Storage Tank C	3/23/2000
754	4212	20867	JOE BLOZG	7170 US Hwy 93 S	Lakeside	UUST - Petroleum	5/19/1998	Federal	Petroleum Storage Tank C	6/12/2000
755	4211	24956	MDOT DEEP CREEK SITE	2655 US Hwy 12 W	White Sulphur Springs	UUST - Petroleum	5/21/1999	Federal	Petroleum Storage Tank C	5/9/2011
756	4210	30612	RED DOOR LOUNGE INC	16 6th St S	Great Falls	UUST - Petroleum	5/21/1999	Federal	Petroleum Storage Tank Cleanup	
757	4209	25917	YELLOWSTONE AIR SERVICE LIVINGSTON	82 Airport Rd	Livingston	UUST - Petroleum	5/21/1999	Federal	Petroleum Storage Tank C	2/11/2006
758	4208	17073	MDOT RIGHT OF WAY #4208	US Hwy 193	Malta	UUST - Petroleum	5/19/1999	Federal	Petroleum Storage Tank C	12/27/2004
759	4207	26990	LIVINGSTON BULK PLANT UST	122th St & Lewis St	Livingston	UUST - Petroleum	5/6/1999	Federal	Petroleum Storage Tank C	11/12/2006
760	4206	16172	JONES HILL GROCERY	206 N Main St	Malta	UUST - Petroleum	5/13/1999	Federal	Petroleum Storage Tank Cleanup	
761	4205	18024	CONTINENTAL LIME INC UST	1250 Indian Creek Rd	Townsend	UUST - Petroleum	4/23/1999	Federal	Petroleum Storage Tank C	7/6/1999
762	4204	26681	FORMER MOUNTAIN BELL TELEPHONE HUT	101 US Hwy 12 E	Garrison	UUST - Petroleum	4/23/1999	Unknown	Petroleum Storage Tank C	11/16/1999
761	4203	20251	BOHEMIAN CORNER	MT Hwy 18 & US Hwy 193	Reynolds	UUST - Petroleum	4/26/1999	Federal	Petroleum Storage Tank C	11/3/2000
764	4202	20568	PRESTIGE SERVICE CENTER	193 N Main St	Kalispell	UUST - Petroleum	3/11/1999	Federal	Petroleum Storage Tank Cleanup	
765	4201	20142	ROBERT TINDALL CONTRACTOR	400 Park Ave	Lewistown	UUST - Petroleum	2/22/1999	Federal	Petroleum Storage Tank C	5/7/2001
766	4200	30484	SIMONS PETROLEUM	813 E Railroad St	Cut Bank	UUST - Petroleum	4/20/1999	Unknown	Petroleum Storage Tank Cleanup	
767	4199	21150	BIG SKY CHEVRON	920 W Main St	Bateman	UUST - Petroleum	4/5/1999	Federal	Petroleum Storage Tank C	2/24/2019
768	4198	24933	IBS TIRE INC	32042 US Hwy 2	Libby	UUST - Petroleum	4/1/1999	Federal	Petroleum Storage Tank C	6/9/2004
769	4197	17071	LECHIA BRUSH RESIDENCE #4197	9th St & 1st Ave W	Charlo	UUST - Petroleum	2/15/1999	Unknown	Petroleum Storage Tank C	9/13/2008
770	4196	25047	CENEX SUPPLY and MARKETING BULK PLANT	3407 US Hwy 93 S	Roman	UUST - Petroleum	9/6/1998	Unknown	Petroleum Storage Tank C	6/19/2010
771	4195	11163	CENEX HARVEST STATES #3538	211 Mallon Rd E	Togwotee	UUST - Petroleum	4/1/1999	Unknown	Petroleum Storage Tank C	9/20/2002
772	4194	16952	URDAY SERVICE	4 Main St	Lincoln	UUST - Petroleum	5/8/2003	Unknown	Petroleum Storage Tank C	1/31/2020
773	4193	25722	TOWN PUMP INC BONNER-MILLETOWN	7935 MT Hwy 200 E	Milletown	UUST - Petroleum	7/12/2003	Unknown	Petroleum Storage Tank C	6/9/2009
774	4192	17182	SIMSON LUMBER CO #4192	8462 MT Hwy 200 E	Bozeman	UUST - Petroleum	3/7/2003	Unknown	Petroleum Storage Tank C	7/21/2009
775	4191	26249	M and F CHEVROLET	85 S 3rd St E	Malta	UUST - Petroleum	7/21/2003	Federal	Petroleum Storage Tank C	10/21/2013
776	4190	83749	MDOT FORMER MWRR	US Hwy 12	Melstone	UUST - Petroleum	7/17/2003	Federal	Petroleum Storage Tank C	10/4/2004
777	4189	10531	TOWN PUMP INC COLUMBIA FALLS 2	6102 US Hwy 2 W	Columbia Falls	UUST - Petroleum	7/11/2003	Federal	Petroleum Storage Tank C	5/20/2009
778	4188	18201	PONY EXPRESS	401 N Broadway	Red Lodge	UUST - Petroleum	6/22/2003	Federal	Petroleum Storage Tank C	8/11/2007
779	4187	31129	FARMERS UNION OIL BULK PLANT #2619	Laundrie Ave	Terry	UUST - Petroleum	7/7/2003	Unknown	Petroleum Storage Tank C	10/13/2001
780	4186	22516	AMG GROVE CEMENT WEST INC	300 Wata Hwy 518	MONTANA CITY	UUST - Petroleum	7/1/2003	Federal	Petroleum Storage Tank C	3/9/2012
781	4185	30754	FORMER LITTLE CHIEF STATION	1600 W Main St	Great Falls	UUST - Petroleum	5/20/2003	Unknown	Petroleum Storage Tank C	4/13/2005
782	4184	18362	NATIONAL LAUNDRY CO	1000 1st Ave N	Superior	UUST - Petroleum	4/12/2003	Federal	Petroleum Storage Tank C	11/14/2018
783	4183	25093	TOWN PUMP INC SUPERIOR	3961 Diamond Match rd	Superior	UUST - Petroleum	6/9/2003	Federal	Petroleum Storage Tank C	1/24/2021
784	4182	17992	TOWNSEND SINCLAIR 419	401 Broadway St	Townsend	UUST - Petroleum	6/9/2003	Federal	Petroleum Storage Tank C	1/24/2021
785	4181	17188	FORMER CONTINENTAL OIL CO #4181	3rd St S & 8th Ave S	Great Falls	UUST - Petroleum	4/24/2003	Unknown	Petroleum Storage Tank C	3/1/2018
786	4180	29136	TOWN PUMP INC SHELBY	1150 W Roosevelt Hwy	Shelby	UUST - Petroleum	5/18/2003	Federal	Petroleum Storage Tank C	4/13/2017
787	4179	20958	BIG MOUNTAIN TIRE FMR BURS TIRE	540 2nd St E	Whitefish	UUST - Petroleum	12/16/2002	Federal	Petroleum Storage Tank C	6/28/2017
788	4178	17187	DAILY WHEELS #4178	727 E Idaho St	Kalispell	UUST - Petroleum	4/28/2003	Unknown	Petroleum Storage Tank C	3/5/2004
789	4177	30743	LASER SCHOOL	544 E Washington St	Kalispell	UUST - Petroleum	5/14/2003	Unknown	Petroleum Storage Tank C	9/13/2003
790	4176	17185	BETH MEZGAR RESIDENCE #4176	400 North Ave E	Missoula	UUST - Petroleum	5/7/2003	Unknown	Petroleum Storage Tank C	6/6/2003
791	4175	19444	MILES CITY RAILYARD	PO Box 200	Miles City	UUST - Petroleum	1/1/2003	Unknown	Montana Comprehensive Environmental Cleanup and Responsibility Act	
792	4174	17183	BUILDING 1469 (old pumphouse 1465) #4174	6710 Trainer Dr	Malstrom A F B	UUST - Petroleum	5/8/2003	Unknown	Defense/State Memorandum of Agreement	
793	4173	30736	FORMER HARTBRICH SHOP	1287 US Hwy 87 W	Haute	UUST - Petroleum	4/25/2003	Federal	Petroleum Storage Tank C	6/6/2018
794	4172	26030	TOWN STATION	PO Box 127	Gardiner	UUST - Petroleum	4/7/2003	Federal	Petroleum Storage Tank C	5/9/2007
795	4171	23438	COLLEGE 2 STOP	306 Euclid Ave	Helena	UUST - Petroleum	4/4/2003	Federal	Petroleum Storage Tank C	7/24/2021
796	4170	25688	JOHNSON BROTHERS CONTRACTING UST	6675 Democrat Rd	Missoula	UUST - Petroleum	4/3/2003	Federal	Petroleum Storage Tank C	6/5/2003
797	4169	20603	MICHAELS EAST	1278 US Hwy 2 E	Kalispell	UUST - Petroleum	4/3/2003	Federal	Petroleum Storage Tank C	2/10/2007
798	4168	23436	ASSOCIATED FOOD STORES INC HELENA	2705 Airport Rd	Helena	UUST - Petroleum	3/18/2003	Federal	Petroleum Storage Tank C	3/25/2008
799	4167	23359	TOWN PUMP INC HAVRE	136 1st St W	Haute	UUST - Petroleum	7/18/2003	Federal	Petroleum Storage Tank Cleanup	
800	4166	17179	EAST BUTTE MINI-EKIMOR #4166	Address Unavailable (DEQ_GEO_LOC	Boulder	UUST - Petroleum	8/7/2003	Unknown	Petroleum Storage Tank C	4/15/2013
801	4165	18353	OMAS BP	825 10th Ave S	Great Falls	UUST - Petroleum	3/27/2001	Federal	Petroleum Storage Tank C	6/10/2016
802	4164	18463	TOWN PUMP INC GREAT FALLS S	8700 18th St SW Ste 1	Great Falls	UUST - Petroleum	1/27/2003	Federal	Petroleum Storage Tank C	7/6/2014
803	4163	17181	DENNIS JONES BULK PLANT #4163	Address Unavailable (DEQ_GEO_LOC	Clyde Park	UUST - Petroleum	2/16/2003	Unknown	Petroleum Storage Tank C	5/15/2017
804	4162	26558	PARK SUPER SERVICE UST	325 S Park Ave	Braden	UUST - Petroleum	3/14/2002	Federal	Petroleum Storage Tank C	12/14/2017

A	B	C	D	E	F	G	H	I	J	K
805	4161	27181	STINSON LUMBER CO #4161	8462 MT Hwy 200 E	Bonner	UUST - Petroleum	8/15/2003	Unknown	Petroleum Storage Tank Cleanup	
806	4160	21507	TOWN PUMP INC THREE FORKS	10800 US Hwy 287	Three Forks	UUST - Petroleum	2/29/2003	Federal	Petroleum Storage Tank C	2/3/2013
807	4159	17181	PFL REC FOMER GAS STATION #4159	307 Spokane Ave	Whitefish	UUST - Petroleum	3/7/2003	Unknown	Petroleum Storage Tank C	6/5/2009
808	4158	22508	TOWN PUMP INC BOULDER	203 N Main	Boulder	UUST - Petroleum	1/23/2003	Federal	Petroleum Storage Tank C	5/5/2003
809	4157	30732	RFD 10051 1051	203 State St	Hamilton	UUST - Petroleum	1/21/2003	Unknown	Petroleum Storage Tank C	6/3/2003
810	4156	30359	KING AVENUE SELF SERVE	2239 King Ave W	Billings	UUST - Petroleum	12/10/1990	Federal	Petroleum Storage Tank Cleanup	
811	4155	20827	TOWN PUMP INC WHITEFISH 2	6608 US Hwy 93 S	Whitefish	UUST - Petroleum	1/27/2003	Federal	Petroleum Storage Tank Cleanup	
812	4154	27543	AGLAND COOP POPLAR	211 E St W	Poplar	UUST - Petroleum	1/27/2003	Federal	Petroleum Storage Tank Cleanup	
813	4153	27583	HATHAWAY BAR UST	Old Hwy 10	Hathaway	UUST - Petroleum	1/29/2003	Federal	Petroleum Storage Tank Cleanup	
814	4152	15302	ANDERSONS COMICO	224 S Broadway	Red Lodge	UUST - Petroleum	1/26/2003	Federal	Petroleum Storage Tank C	8/8/2004
815	4151	17375	EAST BUTTE SMOKE EXHORN #4151	Address Unavailable (DEQ, GEO, LOC)	Boulder	UUST - Petroleum	1/26/2003	Unknown	Petroleum Storage Tank C	4/15/2013
816	4150	30725	BUTTERS LUMBER CO	55 Samers Rd	Samers	UUST - Petroleum	12/19/2002	Unknown	Petroleum Storage Tank C	11/17/2003
817	4149	17178	RANCH PROPERTY #4149	35603 S Valley Creek Rd	Samers	UUST - Petroleum	9/23/2002	Federal	Petroleum Storage Tank C	5/7/2007
818	4148	28509	BUTTE AVIATION INC	4602 Harrison Ave	Butte	UUST - Petroleum	12/10/2002	Unknown	Petroleum Storage Tank C	2/14/2005
819	4147	21827	THURTWAY SUPER STOP 1A	206 W Madison Ave	Belgrade	UUST - Petroleum	1/27/2003	Federal	Petroleum Storage Tank C	4/28/2004
820	4145	25722	TOWN PUMP INC BONNER-MILDTOWN	7985 MT Hwy 200 E	Milwauve	UUST - Petroleum	12/19/2002	Federal	Petroleum Storage Tank C	6/9/2009
821	4144	17673	TOWN PUMP INC DILLON 1	101 E Helena St	Dillon	UUST - Petroleum	12/11/2002	Federal	Petroleum Storage Tank C	10/25/2007
822	4143	29136	TOWN PUMP INC SHELBY	1350 W Roosevelt Hwy	Shelby	UUST - Petroleum	12/17/2002	Federal	Petroleum Storage Tank C	2/6/2003
823	4142	30724	EXXONMOBIL BILLINGS PRODUCTS TERMINAL	607 Exxonmobil Rd	Billings	UUST - Petroleum	11/20/2002	Unknown	Petroleum Storage Tank Cleanup	
824	4141	28999	MOTOR POOL	1705 Manad Ave	Billings	UUST - Petroleum	11/22/2002	Federal	Petroleum Storage Tank C	8/1/2009
825	4140	24502	TOWN PUMP INC LIVINGSTON 3	2750 Park St S	Livingston	UUST - Petroleum	8/1/2002	Federal	Petroleum Storage Tank C	1/14/2003
826	4139	21507	TOWN PUMP INC THREE FORKS	10800 US Hwy 287	Three Forks	UUST - Petroleum	10/25/2002	Federal	Petroleum Storage Tank C	1/3/2013
827	4138	17126	MATTSON RANCH PLANT	220 Rural Dr	Cascade	UUST - Petroleum	10/2/2002	Unknown	Petroleum Storage Tank C	7/2/2007
828	4137	17175	EDWARDS RANCH #4137	522 Barlow Ln	Denton	UUST - Petroleum	8/19/2002	Unknown	Petroleum Storage Tank Cleanup	
829	4136	18878	RN GLENVIEW RAIL YARD	310 N Merrill Ave	Glenview	UUST - Petroleum	9/13/2002	Federal	Montana Comprehensive Environmental Cleanup and Responsibility Act	
830	4135	30730	PETES 4 X 4 GARAGE	16667 Beckwith St	Frenchtown	UUST - Petroleum	9/30/2002	Federal	Petroleum Storage Tank C	12/2/2002
831	4134	25047	ELK HORN GAS AND GROCERY	17 Frontage Rd E	De Borgia	UUST - Petroleum	9/6/2002	Unknown	Petroleum Storage Tank C	6/7/2003
832	4133	25722	TOWN PUMP INC BONNER-MILDTOWN	7985 MT Hwy 200 E	Milwauve	UUST - Petroleum	9/14/2002	Federal	Petroleum Storage Tank C	6/9/2009
833	4132	26954	GARBY SCHOOL DIST 9	209 School Dr	Darby	UUST - Petroleum	9/23/2002	Unknown	Petroleum Storage Tank C	12/2/2002
834	4131	25093	TOWN PUMP INC SUPERIOR	3961 Diamond Match Rd	Superior	UUST - Petroleum	9/9/2002	Federal	Petroleum Storage Tank C	1/4/2012
835	4130	18048	HUMPHREYS BRCS INC	144 Lone Mountain Rd	Toston	UUST - Petroleum	4/16/2002	Unknown	Petroleum Storage Tank C	9/15/2006
836	4129	23445	PHILIPS 66 HELENA TERMINAL	2180 E US Hwy 12	Helena	UUST - Petroleum	8/8/2002	Unknown	Petroleum Storage Tank Cleanup	
837	4128	28922	DONALD SMOOT	101 Central Ave	Prayer	UUST - Petroleum	8/15/2002	Unknown	Petroleum Storage Tank C	9/24/2015
838	4127	28700	MDDOT BIG TIMBER SITE	701 1st Ave	Big Timber	UUST - Petroleum	12/15/2000	Federal	Petroleum Storage Tank C	11/21/2011
839	4126	29211	WESTERN TRANSPORT	9310 Cartage Rd	Missoula	UUST - Petroleum	8/12/2002	Federal	Petroleum Storage Tank C	10/28/2009
840	4125	17373	BIG HOLE PETROLEUM INC	218 N Park	Wisdom	UUST - Petroleum	8/10/2002	Unknown	Petroleum Storage Tank Cleanup	
841	4124	21883	LAND AND CATTLE INC	Bender Rd	Cut Bank	UUST - Petroleum	7/13/2002	Federal	Petroleum Storage Tank C	1/25/2004
842	4122	22855	FOMER DUMONTIER OIL CO	PO Box 1022	Bavali	UUST - Petroleum	6/7/2002	Federal	Petroleum Storage Tank C	1/6/2003
843	4121	20535	ROYS CORNER STOP	610 9th St W	Columbia Falls	UUST - Petroleum	7/18/2002	Federal	Petroleum Storage Tank C	4/30/2001
844	4119	30716	THOMPSON MEDICAL OFFICES	410 W Spruce St	Missoula	UUST - Petroleum	7/1/2002	Unknown	Petroleum Storage Tank C	8/30/2005
845	4118	20597	ROSEBUD FOODS AND FUEL	235 W Idaho St	Kalispell	UUST - Petroleum	7/1/2002	Federal	Petroleum Storage Tank Cleanup	
846	4117	27125	SHIRLEY CARPENTER	901 3rd St NE	Sidney	UUST - Petroleum	6/11/2002	Federal	Petroleum Storage Tank C	9/9/2013
847	4116	17109	N and N TRANSPORTATION #4116	3500 Vaughn Rd	Great Falls	UUST - Petroleum	6/22/2002	Unknown	Petroleum Storage Tank C	3/6/2017
848	4115	19878	RN GLENVIEW RAIL YARD	310 N Merrill Ave	Glenview	UUST - Petroleum	8/15/2002	Unknown	Petroleum Storage Tank C	11/21/2011
849	4114	30719	EP WORTH UNITED METHODIST CHURCH	328 2nd Ave E	Kalispell	UUST - Petroleum	8/11/2002	Unknown	Montana Comprehensive Environmental Cleanup and Responsibility Act	
850	4113	17371	LOGS MACHINERY #4113	3500 US Hwy 183 S	Kalispell	UUST - Petroleum	1/22/2002	Federal	Petroleum Storage Tank C	3/7/2014
851	4112	17370	MELZER RANCH CO #4112	300 Red Angus Ln	Helena	UUST - Petroleum	6/8/2002	Unknown	Petroleum Storage Tank C	12/15/2004
852	4111	17367	OFFICE BUILDING ROUNDUP #4111	335 Main St	Roundup	UUST - Petroleum	5/29/2002	Federal	Petroleum Storage Tank C	8/12/2008
853	4110	27530	TOWN PUMP INC WOLF POINT	401 Cascade St	Wolf Point	UUST - Petroleum	5/5/2002	Federal	Petroleum Storage Tank Cleanup	
854	4109	30712	OWNER NOT DETERMINED AT THIS TIME	5701 2nd Ave N	Great Falls	UUST - Petroleum	3/14/2002	Federal	Petroleum Storage Tank Cleanup	
855	4108	17366	REX CONCRETE RESIDENCE #4108	287 Trout Creek Rd	Trout Creek	UUST - Petroleum	5/18/2002	Unknown	Petroleum Storage Tank C	9/28/2004
856	4107	20805	MICHAELS EAST	1378 US Hwy 2 E	Kalispell	UUST - Petroleum	5/30/2002	Federal	Petroleum Storage Tank C	10/12/2011
857	4106	27202	CHEYENNE DEPOT 2	2363 W US Hwy 212	Asland	UUST - Petroleum	5/9/2002	Federal	Petroleum Storage Tank C	3/13/2011
858	4105	25291	BUTTERCOT MOTORS INC	3943 Brooks St	Missoula	UUST - Petroleum	6/14/1991	Unknown	EPA	
859	4104	26929	FOMER VICTOR AUTO	2781 US Hwy 93 N	Victor	UUST - Petroleum	3/12/2002	Federal	Petroleum Storage Tank C	2/8/2002
860	4103	25574	KEVIN CALLAGHAN	1923 Timberlane St	Missoula	UUST - Petroleum	5/9/2002	Unknown	Petroleum Storage Tank C	2/8/2002
861	4102	27881	FOLSON BAY GROCERY 425	50451 US Hwy 93	Folton	UUST - Petroleum	5/22/2002	Federal	Petroleum Storage Tank C	4/20/2010
862	4101	23765	DALE HARMS	2955 Spokane Creek Rd	East Helena	UUST - Petroleum	5/10/2002	Unknown	Petroleum Storage Tank C	2/7/2012
863	4100	18323	BUTTERS GREAT FALLS DISTRIBUTION CENTER	601 6th St SW	Great Falls	UUST - Petroleum	4/10/2002	Federal	Petroleum Storage Tank C	3/4/2012
864	4099	30693	ALL AUTOMOTIVE AND SMALL ENGINE REPAIR	145 Hwy 93 S. Snowey Creek Rd	Fleronce	UUST - Petroleum	4/25/2002	Unknown	Petroleum Storage Tank C	3/11/2003
865	4098	17365	CHUTEAU JOHNNY SHOP #4098	Address Unavailable (DEQ, GEO, LOC)	Geraldine	UUST - Petroleum	4/25/2002	Unknown	Petroleum Storage Tank C	10/15/2009
866	4097	30704	FOMER FRYSTOME TIRE AND SERVICE	702 W Main St	Borjeman	UUST - Petroleum	4/25/2002	Unknown	Petroleum Storage Tank C	6/11/2002
867	4096	26100	TOWN STATION	PO Box 127	Kalispell	UUST - Petroleum	4/25/2002	Federal	Petroleum Storage Tank C	8/15/2002
868	4095	17164	SUMMIT PETROLEUM BULK PLANT #4095	530 W Roosevelt Hwy	Shelby	UUST - Petroleum	4/24/2002	Federal	Petroleum Storage Tank C	9/16/2018
869	4094	16687	HOOVER STATIONSTORE 278	1020 25th St. N	Great Falls	UUST - Petroleum	4/16/2002	Federal	Petroleum Storage Tank C	9/16/2018
870	4093	25891	DAVISON'S EXCER SERVICE	410 S 1st St	Hamilton	UUST - Petroleum	4/29/2002	Unknown	Petroleum Storage Tank C	5/24/2013
871	4092	30213	IRD STREET MARKET	244 Spokane Ave	Whitefish	UUST - Petroleum	2/28/2002	Federal	Petroleum Storage Tank Cleanup	

	A	B	C	D	E	F	G	H	I	J	K
872	4091	2788	CULSTR SUPER STOP	MT Hwy 29 & Cummins Circle	Colstrip	UST - Petroleum	3/16/2001	Federal	Petroleum Storage Tank C		2/18/2010
873	4090	25524	ALHED WASTE SERVICES OF NORTH AMERICA	1501 Rodgers St	Missoula	UST - Petroleum	1/4/2002	Federal	Petroleum Storage Tank C		8/24/2003
874	4089	27250	MONTANA DEVELOPMENT CENTER	110 4th Ave	Bozeman	UST - Petroleum	1/23/2002	Unknown	Petroleum Storage Tank C		7/23/2002
875	4088	24722	TOWN PUMP INC CHINS	116 W Main St	Frank	UST - Petroleum	3/22/2001	Federal	Petroleum Storage Tank C		5/05/2012
876	4087	29275	LAUREL SERVICE CENTER INC UST	203 W Main St	Laurel	UST - Petroleum	3/22/2001	Federal	Petroleum Storage Tank C		
877	4086	17162	FORMER SCHWINGS GAS STATION #4086	525 W Broadway St	Missoula	UST - Petroleum	3/22/2001	Federal	Petroleum Storage Tank C		
878	4085	25517	HOLIDAY STATIONSTORE 282	605 S Higgins Ave	Missoula	UST - Petroleum	3/22/2001	Federal	Petroleum Storage Tank C		2/1/2013
879	4084	19505	LAND O PUMP ROTONDE	MT Hwy 78	Roscoe	UST - Petroleum	12/11/2001	Federal	Petroleum Storage Tank C		6/26/2015
880	4083	20540	PACK AND CO	2355 US Hwy 93 N	Kalispell	UST - Petroleum	1/14/2002	Federal	Petroleum Storage Tank C		5/17/2002
881	4082	17624	TOWN PUMP OF DILLON 2	635 N Montana St	Dillon	UST - Petroleum	5/29/1999	Federal	Petroleum Storage Tank C		2/18/2002
882	4081	30702	FORT BENTON WATER TREATMENT PLANT	8th St & River St	Fort Benton	UST - Petroleum	12/18/2001	Unknown	Petroleum Storage Tank C		12/03/2002
883	4080	23588	LIUB R OIL PLU	2514 N Montana Ave	Helena	UST - Petroleum	8/13/2001	Unknown	Petroleum Storage Tank Cleanup		
884	4079	19088	MOUNTAIN VIEW COOP FORT BENTON	1820 Saint Charles St	Fort Benton	UST - Petroleum	11/14/2001	Federal	Petroleum Storage Tank C		10/11/2011
885	4078	18671	7TH STREET CONDO	118 7th St W	Great Falls	UST - Petroleum	11/13/2001	Federal	Petroleum Storage Tank Cleanup		
886	4077	22160	ROCKY BOY ELEMENTARY SCHOOL	81 Mission Taylor Rd	Bozeman	UST - Petroleum	8/16/2001	Unknown	Petroleum Storage Tank C		3/18/2017
887	4076	18545	ROMANO AUTO PARTS STORE	212 Vaughn Rd	Great Falls	UST - Petroleum	11/13/2001	Federal	Petroleum Storage Tank Cleanup		
888	4075	25511	SUN MOUNTAIN SPORTS INC W RAILROAD	401 Railroad St W	Missoula	UST - Petroleum	10/10/2001	Federal	Petroleum Storage Tank C		11/21/2008
889	4074	10705	INWAMS TIRE AND FUEL BULK PLANT	2915 Washington St	Fort Benton	UST - Petroleum	11/14/2001	Unknown	Petroleum Storage Tank C		8/4/2007
890	4073	28324	CIRCLE K 1357	1001 E Front St	Butte	UST - Petroleum	3/22/1998	Federal	Petroleum Storage Tank Cleanup		
891	4072	22978	COUNTY SHOP ROMAN	Round Bath Rd	Bozeman	UST - Petroleum	5/5/2001	Federal	Petroleum Storage Tank C		7/1/2011
892	4071	36697	COMMUNITY SERVICES BUILDING	723 5th St SW	Sidney	UST - Petroleum	9/10/2001	Federal	Petroleum Storage Tank C		8/22/2012
893	4070	25722	TOWN PUMP INC BONNER MIL TOWN	7885 MT Hwy 200 E	Milltown	UST - Petroleum	10/12/2001	Federal	Petroleum Storage Tank C		4/29/2002
894	4069	36084	CITY OF KALISPELL FRED ZAVOONV	420 1st Ave E	Kalispell	UST - Petroleum	10/16/2001	Federal	Petroleum Storage Tank C		5/28/2009
895	4068	89590	SMITHS GARAGE UST	107 Jardine Ave	Jackson	UST - Petroleum	10/23/2001	Unknown	Petroleum Storage Tank C		3/6/2017
896	4067	22362	PHILIPS 66 CO 040225	405 1st St W	Harve	UST - Petroleum	10/25/2001	Federal	Petroleum Storage Tank C		16/14/2016
897	4066	23666	HELENA SAND AND GRAVEL CO UST	900 Gibson St	Helena	UST - Petroleum	11/16/2001	Federal	Petroleum Storage Tank Cleanup		
898	4065	17160	DOROTHY MEYERHOFFER RESIDENCE #4065	30083 Station Creek Way	Polson	UST - Petroleum	10/13/2001	Unknown	Petroleum Storage Tank C		5/17/2009
899	4064	24264	BB STRYKER COMP JO PRINT 334	Address Unavailable (DEL_GEO_LOCK)	Stryker	UST - Petroleum	4/26/1989	Unknown	Petroleum Storage Tank C		8/29/2001
900	4063	23547	OLD NOONS STORE 438	608 N Last Chance Gulch	Helena	UST - Petroleum	10/17/2001	Federal	Petroleum Storage Tank Cleanup		
901	4062	25093	TOWN PUMP INC SUPERIOR	1961 Diamond Match Rd	Superior	UST - Petroleum	9/28/2001	Federal	Petroleum Storage Tank C		5/6/2010
902	4061	30680	SITE 809F	Mullan Trail Rd	Dunsmuir	UST - Petroleum	9/28/2001	Federal	Petroleum Storage Tank C		10/25/2004
903	4060	30229	ZIP TRIP 54	151 Roxebud Ln	Billings	UST - Petroleum	4/18/2002	Federal	Petroleum Storage Tank C		2/6/2011
904	4059	30688	PEOPLES MARKET	401 N Main St	Butte	UST - Petroleum	8/11/2001	Unknown	Petroleum Storage Tank C		4/29/2002
905	4058	17788	FOX SERVICE CENTER UST	25 3rd St E	Harlin	UST - Petroleum	6/13/2001	Federal	Petroleum Storage Tank Cleanup		
906	4057	25368	GARDEN CITY MARKET	824 E Broadway St	Missoula	UST - Petroleum	8/14/2001	Federal	Petroleum Storage Tank Cleanup		11/15/2013
907	4056	23445	PHILIPS 66 HELENA TERMINAL	3180 E US Hwy 12	Helena	UST - Petroleum	11/13/2000	Unknown	Petroleum Storage Tank Cleanup		
908	4055	19135	LOISE FLYING SERVICE INC	Road 387	Fort Benton	UST - Petroleum	6/14/2001	Federal	Petroleum Storage Tank Cleanup		
909	4054	31129	FARMERS UNION OIL BULK PLANT #2619	Laundrie Ave	Terry	UST - Petroleum	8/11/2001	Unknown	Petroleum Storage Tank C		10/7/2003
910	4053	30283	TOWN PUMP INC LAUREL	312 S 1st Ave	Laurel	UST - Petroleum	4/12/2001	Federal	Petroleum Storage Tank C		11/23/2001
911	4052	25632	TRAVELS REST COUNTRY STORE	20505 Lob Creek Rd	Lolo	UST - Petroleum	8/14/2001	Federal	Petroleum Storage Tank C		8/4/2001
912	4051	21942	TOWN PUMP INC CUT BANK 2	510 W Main St	Cut Bank	UST - Petroleum	8/3/2001	Federal	Petroleum Storage Tank C		12/1/2001
913	4050	17152	COTTONWOOD HILLS GOLF CLUB #4050	8955 River Rd	Bozeman	UST - Petroleum	8/31/2000	Unknown	Petroleum Storage Tank C		9/1/2006
914	4049	17166	ACLOVA RANCH #4049	77 Central Dr	Bozeman	UST - Petroleum	3/16/2001	Unknown	Petroleum Storage Tank C		4/28/2005
915	4048	17155	JERRY NOBLE TIRES INC #4048	712 Central Ave W	Great Falls	UST - Petroleum	8/11/2001	Federal	Petroleum Storage Tank C		9/23/2008
916	4047	20725	VILLAGE MART KALISPELL	409 W Reserve Dr	Kalispell	UST - Petroleum	2/3/2001	Federal	Petroleum Storage Tank C		7/1/2011
917	4046	17151	SCHWARTZ FAMILY TRUST #4046	Road 5	Harliby	UST - Petroleum	10/12/2000	Unknown	Petroleum Storage Tank Cleanup		
918	4045	21520	UST BOZZEMAN CENTRAL OFFICE	114 S Wilbon Ave	Bozeman	UST - Petroleum	7/11/2001	Federal	Petroleum Storage Tank C		8/23/2012
919	4044	18550	ZIP TRIP 44	1608 Fox Farm Rd	Great Falls	UST - Petroleum	7/29/2001	Federal	Petroleum Storage Tank C		6/10/2009
920	4043	30661	SAKWAY GASOLINE HELENA	611 N Montana Ave	Helena	UST - Petroleum	6/12/2001	Unknown	Petroleum Storage Tank Cleanup		
921	4042	30677	SE CUTBANK SAND UNIT	US Hwy 2	Cut Bank	UST - Petroleum	7/14/2001	Federal	Petroleum Storage Tank C		11/12/2001
922	4041	24246	MODT LIBBY 2708751	35838 US Hwy 2	Libby	UST - Petroleum	9/25/2001	Federal	Petroleum Storage Tank C		4/22/2003
923	4040	17897	BROADWATER COUNTY HIGH SCHOOL	201 N Spruce St	Townsend	UST - Petroleum	7/17/2001	Unknown	Petroleum Storage Tank C		4/27/2012
924	4038	17168	GODFATHERS PIZZA #4038	1300 10th Ave S	Great Falls	UST - Petroleum	6/15/2001	Unknown	Petroleum Storage Tank C		2/17/2016
925	4036	17180	MONTANA RAIL LINK #4036	701 E Pike Ave	Columbus	UST - Petroleum	7/24/2001	Unknown	Petroleum Storage Tank Cleanup		
926	4035	29283	ZIP TRIP 56	116 Bulfinch Rd	Billings	UST - Petroleum	5/18/2001	Federal	Petroleum Storage Tank C		2/9/2004
927	4034	17125	GATEWAY CANYON TRAVEL PLAZA	4055 Rabich Ln	Dillon	UST - Petroleum	3/25/2001	Federal	Petroleum Storage Tank C		12/1/2001
928	4033	26992	TOWN PUMP INC HAMILTON 1	1117 N 1st St	Hamilton	UST - Petroleum	4/22/2001	Federal	Petroleum Storage Tank C		9/19/2002
929	4032	26355	BARTSCH FARMS INC	6788 Brady Rd	Brady	UST - Petroleum	6/14/2001	Federal	Petroleum Storage Tank C		
930	4031	23396	ALLER OIL BULK PLANT	1133 Phoenix Ave	Helena	UST - Petroleum	4/15/2001	Unknown	Petroleum Storage Tank Cleanup		11/10/2014
931	4030	29553	NELSON REPAIR SERVICE	US Hwy 2 & Minnesota St	Helena	UST - Petroleum	6/11/2001	Federal	Petroleum Storage Tank Cleanup		
932	4029	17148	FORMER GRIZZLY AUTO CENTER #4029	2000 W Broadway St	Missoula	UST - Petroleum	5/29/2001	Unknown	Petroleum Storage Tank C		4/11/2002
933	4028	28607	TOWN PUMP INC COLUMBUS UST	602 E 8th Ave N	Columbus	UST - Petroleum	5/23/2001	Federal	Petroleum Storage Tank Cleanup		
934	4027	17149	WESTERN SECURITY BANK #4027	16 5th St N	Great Falls	UST - Petroleum	4/28/2001	Unknown	Petroleum Storage Tank Cleanup		
935	4026	30668	BN SANTA FE LEASE PROPERTY	1301 1st Ave S	Billings	UST - Petroleum	3/15/2001	Federal	Petroleum Storage Tank C		3/14/2011
936	4025	17154	FORMER CIRCLE UST TRUST	13 Division Rd	Great Falls	UST - Petroleum	8/25/1999	Unknown	Petroleum Storage Tank C		8/13/2003
937	4024	40658	FORMER HURBY STATION EAST GLACIER PARK	US Hwy 2 & MT Hwy 48	East Glacier Park	UST - Petroleum	4/29/2001	Federal	Petroleum Storage Tank C		7/23/2003
938	4020	17145	EEZES WHOLESALE TANK FARM #4020	State Road 281	Turkey	UST - Petroleum	4/12/2001	Unknown	Petroleum Storage Tank Cleanup		

A	B	C	D	E	F	G	H	I	J	K
930	4018	20997 HOWARD POPNOE	Hwy 236	Wauded	LUST - Petroleum	4/13/2001	Federal	Petroleum Storage Tank C		5/9/2001
940	4018	17790 ABLAJOKA MINI UST	Sappy Creek Rd	Harde	LUST - Petroleum	8/28/1991	Federal	Petroleum Storage Tank C		1/17/2011
941	4017	30325 BILLINGS METROPOLITAN TRANSIT	1205 Monard Rd	Billings	LUST - Petroleum	3/14/2001	Federal	Petroleum Storage Tank C		8/4/2011
942	4016	30666 BMDT NW CORNER OF MAIN AND IDAHO ST	US Hwy 93 & US Hwy 2	Kalspell	LUST - Petroleum	10/9/2000	Federal	Petroleum Storage Tank C		7/30/2012
943	4035	25242 V S OIL CO MISSOULA	1704 S Russell St	Missoula	LUST - Petroleum	4/5/2001	Federal	Petroleum Storage Tank C		12/12/2001
944	4014	17146 FORMER TERRY'S CHEVROLET #1018	600 Block of 2nd Ave S	Glasgow	LUST - Petroleum	4/10/2001	Federal	Petroleum Storage Tank C		8/12/2008
945	4013	30672 FLATHEAD YOUTH SHELTER	295 Homestead Rd	Kalspell	LUST - Petroleum	3/29/2001	Unknown	Petroleum Storage Tank C		11/29/2004
946	4032	28599 GIGS CONOCO	740 E Pike Ave	Columbus	LUST - Petroleum	4/1/2001	Federal	Petroleum Storage Tank C		9/21/2010
947	4011	19762 FARMERS ELEVATOR RICHEY	111 Railroad Ave	Richey	LUST - Petroleum	3/28/2001	Unknown	Petroleum Storage Tank C		9/24/2011
948	4010	26137 YELLOWSTONE TRAVEL PLAZA	1226 US Hwy 10 W	Livingston	LUST - Petroleum	2/23/2001	Federal	Petroleum Storage Tank C		7/18/2002
949	4009	26137 YELLOWSTONE TRAVEL PLAZA	1226 US Hwy 10 W	Livingston	LUST - Petroleum	2/24/2001	Federal	Petroleum Storage Tank C		7/18/2002
950	4008	17130 SARAFAT MINI #1008	Address Unavailable [DEQ, GEO, LOC]	Livingston	LUST - Petroleum	3/4/2001	Unknown	Petroleum Storage Tank C		7/18/2002
951	4007	29476 WEST END LOGAN INTERNATIONAL AIRPORT	MT Hwy 3	Dry Creek Rd	LUST - Petroleum	3/14/2001	Federal	Petroleum Storage Tank C		4/20/2012
952	4006	25914 PETER VINK INC	Dry Creek Rd	Emergent	LUST - Petroleum	3/20/2001	Unknown	Petroleum Storage Tank C		3/28/2002
953	4005	18524 KERNAGHANS SERVICE 8TH AVEN	1507 8th Ave N	Great Falls	LUST - Petroleum	4/12/2001	Federal	Petroleum Storage Tank C		3/28/2002
954	4004	30659 VIDEO EXCITEMENT	135 1st Ave N	Lewistown	LUST - Petroleum	11/15/2000	Federal	Petroleum Storage Tank C		3/1/2001
955	4003	29720 PACIFIC PAPER BILLINGS	6840 Laurel Rd	Billings	LUST - Petroleum	2/23/2000	Federal	Petroleum Storage Tank Cleanup		2/12/2002
956	4002	22598 TOWN PUMP INC BOULDER	703 N Main	Boulder	LUST - Petroleum	3/5/2001	Federal	Petroleum Storage Tank C		2/14/2002
957	8001	23767 LEE BEYHOLD'S CUSTER AVE	806 W Custer Ave	Helena	LUST - Petroleum	1/19/2001	Federal	Petroleum Storage Tank C		9/10/2001
958	4000	30138 CONO MARY SUPER STORE G.	1219 Main St	Billings	LUST - Petroleum	5/6/2000	Federal	Petroleum Storage Tank Cleanup		9/10/2001
959	3999	17617 MOUNT LODGE GRASS	Emb 530 & I-90	Lodge Grass	LUST - Petroleum	12/1/2000	Federal	Petroleum Storage Tank C		6/19/2001
960	3998	27808 TOWN PUMP INC THOMPSON FALLS	1101 W Main St	Thompson Falls	LUST - Petroleum	12/7/2000	Federal	Petroleum Storage Tank C		7/13/2012
961	3997	23548 NADONS 439	1101 11th Ave	Helena	LUST - Petroleum	12/1/2000	Federal	Petroleum Storage Tank C		7/13/2012
962	3996	19716 RICHARD B JOMAS	PO Box 165	Lincoln	LUST - Petroleum	12/1/2000	Federal	Petroleum Storage Tank Cleanup		7/13/2012
963	3995	17815 MOUNT BUSBY SITE	US Hwy 212	Busby	LUST - Petroleum	12/1/2000	Federal	Petroleum Storage Tank C		8/19/2002
964	3994	26144 ORIFATCH JUNCTION INC	1st & Front St	Keweenaw	LUST - Petroleum	1/5/2001	Unknown	Petroleum Storage Tank C		3/12/2014
965	3993	20243 BIG SKY BIBLE COLLEGE	Maiden Canyon Rd	Lewistown	LUST - Petroleum	1/3/2001	Unknown	Petroleum Storage Tank C		3/1/2001
966	3992	28795 KELLY'S SERVICE	215 Main Ave S	Chateau	LUST - Petroleum	3/9/2001	Unknown	Petroleum Storage Tank Cleanup		3/1/2001
967	3991	30655 HOLIDAY STATIONSTORE 108	790 S Billings Blvd	Billings	LUST - Petroleum	11/18/2000	Federal	Petroleum Storage Tank C		7/29/2011
968	3989	20890 HARDING READY MIX INC UST	850 McCaffery Rd	Bigfork	LUST - Petroleum	12/19/2000	Federal	Petroleum Storage Tank C		5/2/2001
969	3988	21698 MOUNT SWAN LAKE SITE	6899B Mt Hwy 83	Bigfork	LUST - Petroleum	9/6/2000	Unknown	Petroleum Storage Tank C		2/13/2002
970	3987	19872 WEST PARK CENTER	2200 W Towne St	Glen Drive	LUST - Petroleum	12/12/2000	Unknown	Petroleum Storage Tank C		2/13/2004
971	3986	25044 TOWN STATION	1245 Park St	Great Falls	LUST - Petroleum	12/14/2000	Federal	Petroleum Storage Tank C		4/9/2001
972	3985	18728 BN GREAT FALLS	812 Bay Dr	Glen Drive	LUST - Petroleum	12/14/2000	Federal	Petroleum Storage Tank C		4/9/2001
973	3984	26760 190 AUTO TRUCK PLAZA	132450 Interchange	Dear Center	LUST - Petroleum	12/14/2000	Federal	Montana Comprehensive Environmental Cleanup and Responsibility Act		3/25/2012
974	3983	17824 TOM TREMIST	Address Unavailable [DEQ, GEO, LOC]	Decker	LUST - Petroleum	10/12/2000	Federal	Petroleum Storage Tank Cleanup		1/19/2016
975	3982	29075 OSTRUM FARM UST	161 Galata Rd	Galata	LUST - Petroleum	11/28/2000	Federal	Petroleum Storage Tank C		11/19/2016
976	3981	20430 G S OIL CO	Black Butte Rd	Roy	LUST - Petroleum	12/14/1990	Unknown	Petroleum Storage Tank Cleanup		6/15/2013
977	3980	23547 OLD NOONS STORE 438	608 N Last Chance Gulch	Helena	LUST - Petroleum	11/7/2000	Federal	Petroleum Storage Tank C		2/6/2003
978	3979	30148 TRADING POST CONOCO	1225 Mulvaney Ln	Billings	LUST - Petroleum	10/5/2000	Federal	Petroleum Storage Tank C		6/20/2017
979	3977	18720 KALLISTROM AFR BLDG 500	21 77th St N	Mahoning & B	LUST - Petroleum	11/20/2000	Unknown	Petroleum Storage Tank C		9/28/2003
980	3976	19572 PHS CO DR 1	T Dunlap St	Krosby	LUST - Petroleum	11/16/2000	Unknown	Petroleum Storage Tank C		6/15/2013
981	3975	25559 EN CLINTON	Address Unavailable [DEQ, GEO, LOC]	Clinton	LUST - Petroleum	11/9/1990	Federal	Petroleum Storage Tank C		9/21/1996
982	3974	25091 TOWN PUMP INC SUPERIOR	2961 Diamond Match Rd	Superior	LUST - Petroleum	11/1/2000	Federal	Petroleum Storage Tank C		12/22/2001
983	3973	22462 PATRICIA TIRE	12 E Legion Ave	Whitetail	LUST - Petroleum	7/14/2000	Federal	Petroleum Storage Tank C		7/14/2009
984	3972	17344 NEFZGER SERVICE STATION [MDCIT] #1972	US Hwy 2	Osage	LUST - Petroleum	10/19/2000	Federal	Petroleum Storage Tank Cleanup		9/18/2003
985	3971	20301 TOWN PUMP INC LEWISTOWN	520 NE Main St	Lewistown	LUST - Petroleum	10/16/2000	Federal	Petroleum Storage Tank C		9/18/2003
986	3970	17165 CITY OF GREAT FALLS UTILITY PIPE YARD #2970	1610 6th St NE	Great Falls	LUST - Petroleum	10/20/2000	Unknown	Petroleum Storage Tank Cleanup		7/27/2009
987	3969	22017 MARY GLACIER HOTEL SERVICE STATION	Address Unavailable [DEQ, GEO, LOC]	Great Falls	LUST - Petroleum	10/5/2000	Unknown	Petroleum Storage Tank C		11/25/2018
988	3968	17143 LINCOLN OIL BUCK PLANT #3968	W End of Deaton	Denon	LUST - Petroleum	10/13/2000	Unknown	Petroleum Storage Tank Cleanup		2/13/2001
989	3967	30654 ELANCHOR WILLIAMS	9850 Dryby Dr	Missoula	LUST - Petroleum	10/5/2000	Federal	Petroleum Storage Tank C		11/25/2018
990	3966	27683 AMBERGAS PROPANE LP	100 Main St	Forsyth	LUST - Petroleum	3/9/2000	Unknown	Petroleum Storage Tank C		11/25/2018
991	3965	30644 DOLLAR RENT A CAR	1921 1st Ave N	Bronx	LUST - Petroleum	4/19/2000	Federal	Petroleum Storage Tank Cleanup		12/22/2008
992	3964	30807 FORMER PHILLIPS 66 SERVICE STATION	1155 Mt Hwy 200	Harmon	LUST - Petroleum	9/1/2000	Unknown	Petroleum Storage Tank C		5/8/2003
993	3963	17343 MONTANA RAIL LINK #3963	Park Ave E Frank St	Harmon	LUST - Petroleum	9/1/2000	Unknown	Petroleum Storage Tank Cleanup		12/22/2008
994	3962	30656 MAIN STREET INSURANCE	88 Cashier St	Bigfork	LUST - Petroleum	9/18/2000	Unknown	Petroleum Storage Tank C		11/12/2015
995	3961	27977 AUTO TECH SERVICES	327 W 1st Ave	Hollywood	LUST - Petroleum	9/10/2000	Unknown	Petroleum Storage Tank C		11/12/2015
996	3959	17733 GOOD 2 GO STORES LLC	1600 N Crawford Ave	Hardin	LUST - Petroleum	4/22/2000	Federal	Petroleum Storage Tank C		11/12/2015
997	3958	18451 OUTBACK COUNTRY STORE	5435 Lower River Rd	Great Falls	LUST - Petroleum	6/19/2000	Federal	Petroleum Storage Tank C		11/12/2015
998	3956	25739 TOWN PUMP INC MISSOULA 1	5310 Giant Creek Rd	Missoula	LUST - Petroleum	9/18/2000	Federal	Petroleum Storage Tank C		12/17/2001
999	3955	21062 AMES GAS AND GROCERY	7254 US Hwy 93	Lakeside	LUST - Petroleum	5/29/2000	Federal	Petroleum Storage Tank Cleanup		5/28/2001
1000	3954	28322 FORMER NOONS S&S CLOSED	3380 Nettie St	Butte	LUST - Petroleum	8/5/2000	Federal	Petroleum Storage Tank C		10/9/2002
1001	3953	26051 HIGHWOOD FIRE AND MEETING HALL	159 Main St S	Highwood	LUST - Petroleum	3/16/2000	Federal	Petroleum Storage Tank C		6/12/2013
1002	3952	28718 TOWN PUMP INC DEER LODGE	202 N Main St	Deer Lodge	LUST - Petroleum	8/11/2000	Unknown	Petroleum Storage Tank C		10/24/2000
1003	3951	17437 GARNET KNOLL MICROWAVE FACILITY #3951	Canton Creek Rd	Gold Creek	LUST - Petroleum	8/11/2000	Unknown	Petroleum Storage Tank C		11/12/2002
1004	3950	17336 MIDTOWN AUTO REPAIR INC #3950	109 N House Ave	Rozeman	LUST - Petroleum	8/5/2000	Unknown	Petroleum Storage Tank C		11/12/2002
1005	3949	28191 TRIPLE M OIL UST	212 W 1st Ave	Hollywood	LUST - Petroleum	7/28/2000	Federal	Petroleum Storage Tank C		10/7/2000

A	B	C	D	E	F	G	H	I	J	K
1000	3949	17118	LAW CHEVROLET #3948	236 McLeod St	Big Timber	LUST - Petroleum	7/16/2000	Federal	Petroleum Storage Tank C	10/30/2000
1001	3947	17148	SPEAR LAZY D HANDB #3947	18 Mid Rd	Whitall	LUST - Petroleum	7/20/2000	Unknown	Petroleum Storage Tank C	4/18/2003
1009	3946	17999	TOWNSHIP PUMP INC TOWNSEND	206 N Front St	Townsend	LUST - Petroleum	7/18/2000	Federal	Petroleum Storage Tank C	7/18/2000
1010	3945	20320	MALMSTROM AFB E 1	County Road 336	Wilfred	LUST - Petroleum	7/17/2000	Federal	Petroleum Storage Tank C	4/29/2008
1011	3944	27372	TOTIE OIL INC	Railway Ave	Sidney	LUST - Petroleum	7/15/2000	Federal	Petroleum Storage Tank Cleanup	
1011	3943	28872	MALMSTROM AFB E 1	US Hwy 287	Augusta	LUST - Petroleum	6/18/2000	Federal	Petroleum Storage Tank C	7/12/2014
1012	3942	30516	LOG CABIN BAR	206 Central Ave E	Brady	LUST - Petroleum	5/7/2000	Unknown	Petroleum Storage Tank C	7/5/2014
1013	3941	25306	SWAN VALLEY CENTER	6799 MT Hwy 83	Caldon	LUST - Petroleum	2/14/2000	Federal	Petroleum Storage Tank C	4/11/2001
1014	3940	39038	VISOCAN PETROLEUM POP INN	100 Bradford St	Townsend	LUST - Petroleum	10/14/1999	Federal	Petroleum Storage Tank C	3/16/2018
1015	3939	25903	KOMBOLS BURNER CLOSED	10701 US Hwy 12 W	Roundup	LUST - Petroleum	11/20/1992	Federal	Petroleum Storage Tank C	10/7/1999
1016	3938	31148	MONTANA ARMY NATIONAL GUARD ARMORY	1961 State Rd 3 W	Billings	LUST - Petroleum	1/8/1998	Unknown	Petroleum Storage Tank C	12/18/2010
1017	3937	21591	LEONARD HART	807 Firehole Ave	West Yellowstone	LUST - Petroleum	6/28/2000	Federal	Petroleum Storage Tank C	6/23/2017
1018	3936	18050	MOUNTAIN VIEW COOP FORT BENYON	1820 East Charles St	Fort Benton	LUST - Petroleum	5/19/2000	Unknown	Petroleum Storage Tank C	3/1/2012
1019	3935	23130	BKING HORSE JOB CORPS CENTER	32391 Millman Pln Ttl	Roman	LUST - Petroleum	4/25/1995	Federal	EDA	6/2/2015
1020	3934	29576	SPRING CREEK FOREST PROD INC PLANT SITE	601 Steele St	Judith Gap	LUST - Petroleum	4/20/2000	Federal	Petroleum Storage Tank C	5/8/2001
1021	3933	17155	NATIONAL GUARD ARMORY #3933	501 2nd St S	Great Falls	LUST - Petroleum	4/22/2000	Federal	Petroleum Storage Tank C	6/28/2000
1022	3932	18171	TOWN AND COUNTRY SUPPLY BRIDGER	209 N Main St	Bridger	LUST - Petroleum	5/22/2000	Federal	Petroleum Storage Tank Cleanup	
1023	3931	22107	MOUNTAIN WEST CO OP	350 E Front St	Drummond	LUST - Petroleum	5/19/2000	Federal	Petroleum Storage Tank C	9/30/2001
1024	3930	17339	FILIPPINS QUALITY IMPROV REPAIR #3930	2222 1st Ave S	Billings	LUST - Petroleum	4/7/2000	Federal	Petroleum Storage Tank C	11/2/2019
1025	3929	21366	FLYING I INC BELGRADE	6505 Jackrabbl Ln	Belgrade	LUST - Petroleum	5/2/2000	Federal	Petroleum Storage Tank C	7/26/2012
1026	3928	24010	GAGNON FARM INC	Road 232 3	Chester	LUST - Petroleum	12/17/1999	Federal	Petroleum Storage Tank C	5/30/2007
1027	3927	29657	WADE'S DRIVE INN	115 Hwy 192	Harbortoo	LUST - Petroleum	5/8/2000	Unknown	Petroleum Storage Tank C	6/14/2015
1028	3926	23406	ASSOCIATED FOOD STORES INC HELENA	2705 Airport Rd	Helena	LUST - Petroleum	5/13/2000	Federal	Petroleum Storage Tank C	7/4/2005
1029	3925	29280	HINDSDALE CONDO CUST	US Hwy 2 W	Hinddale	LUST - Petroleum	4/23/1997	Federal	Petroleum Storage Tank Cleanup	
1030	3924	25024	SCHOENBERG TRUCK STOP	10 Mullin Gulch Rd	Saint Regis	LUST - Petroleum	4/6/2000	Federal	Petroleum Storage Tank C	4/22/2017
1031	3923	18323	BELT SERVICE INC	75th St S	Belt	LUST - Petroleum	11/18/1999	Federal	Petroleum Storage Tank C	10/20/2000
1032	3922	22700	MIDOT STAMFORD	MT Hwy 80	Stanford	LUST - Petroleum	4/16/2000	Federal	Petroleum Storage Tank C	11/2/2008
1033	3921	18052	NORTHSIDE CONOCO	2501 6th Ave N	Great Falls	LUST - Petroleum	4/24/2000	Federal	Petroleum Storage Tank Cleanup	
1034	3920	26248	MALTA AUTO CO US 2	47243 US Hwy 2 E	Malta	LUST - Petroleum	4/21/2000	Federal	Petroleum Storage Tank C	6/23/2014
1035	3919	22843	BENCLAND FARMERS COOP ASSOC	1 Elevator Way	Bencland	LUST - Petroleum	4/6/2000	Unknown	Petroleum Storage Tank C	9/13/2014
1036	3918	26137	YELLOWSTONE TRAVEL PLAZA	1226 US Hwy 10 W	Livingston	LUST - Petroleum	4/3/2000	Federal	Petroleum Storage Tank Cleanup	
1037	3917	20760	GAS SHACK	2169 US Hwy 2 E	Kalispell	LUST - Petroleum	3/9/2000	Federal	Petroleum Storage Tank C	6/12/2001
1038	3916	24566	MARTINDALE REPAIR	302 Main St	Martindale	LUST - Petroleum	1/22/2000	Federal	Petroleum Storage Tank C	4/24/2001
1039	3915	17152	DAVIDSON JEWELERS #3915	403 W 9th St	Libby	LUST - Petroleum	3/12/2000	Federal	Petroleum Storage Tank C	13/10/2001
1040	3914	26723	DEER LODGE PETROLEUM UST	1206 Kelley St	Deer Lodge	LUST - Petroleum	2/10/2000	Federal	Petroleum Storage Tank C	4/16/2018
1041	3913	29548	LOCO EXPRESS IO	5480 Laurel Rd	Billings	LUST - Petroleum	3/29/2000	Federal	Petroleum Storage Tank C	9/10/2007
1042	3912	30860	FORMER OGDSON CONOCO	US Hwy 2 & Barrett Ave	Dodson	LUST - Petroleum	2/1/2000	Federal	Petroleum Storage Tank Cleanup	
1043	3911	27428	RICKS EXXON, INC	330 US Hwy 2 E	Wolf Point	LUST - Petroleum	1/8/2000	Federal	Petroleum Storage Tank Cleanup	
1044	3910	25378	JAYS FOOD STORE CAROLOCK	2738 W Broadway St	Missoula	LUST - Petroleum	3/20/2000	Federal	Petroleum Storage Tank C	6/5/2000
1045	3909	30083	FOOD SERVICES OF AMERICA BILLINGS	802 Parkway Ln	Billings	LUST - Petroleum	3/15/2000	Federal	Petroleum Storage Tank C	1/22/2008
1046	3908	26887	HAMM TOR AVIATION INC	803 Airport Rd	Hamilton	LUST - Petroleum	1/27/2000	Federal	Petroleum Storage Tank C	8/30/2000
1047	3907	17134	APPLEBEE'S NEIGHBORHOOD GRILL AND BAR	223 River Dr S	Great Falls	LUST - Petroleum	3/30/2000	Unknown	Petroleum Storage Tank C	4/13/2003
1048	3906	30638	MACBETHS INC	3124 1st Ave N	Billings	LUST - Petroleum	1/4/2000	Federal	Petroleum Storage Tank C	3/28/2017
1049	3905	17133	TOWNSHIP SEQUOIA BUILDING #3905	11 Yellowstone Ave	West Yellowstone	LUST - Petroleum	1/27/2000	Federal	Petroleum Storage Tank C	4/18/2000
1050	3904	21256	WESTGATE STATION	13360 S Frontage Rd	Laurel	LUST - Petroleum	3/29/1999	Federal	Petroleum Storage Tank Cleanup	9/15/2018
1051	3903	29721	LAUREL TRAVEL CENTER	2001 Swampy Rd	Belgrade	LUST - Petroleum	1/24/2000	Unknown	Petroleum Storage Tank C	4/15/2001
1052	3902	21358	H A BOINGER	1234 Hindrickson Rd	Wildfl	LUST - Petroleum	1/18/2000	Federal	Petroleum Storage Tank C	6/10/2017
1053	3901	21182	ROBINSON RANCH INC	44 W 5th Ave N	Columbus	LUST - Petroleum	1/17/2000	Federal	Petroleum Storage Tank Cleanup	
1054	3900	28590	DAVEY MOTOR CO	1901 1st Ave N	Billings	LUST - Petroleum	1/13/2000	Federal	Petroleum Storage Tank C	5/31/2001
1055	3899	30629	ERBES AUTO SALES	PO Box 240036	Drill	LUST - Petroleum	1/10/2000	Federal	Petroleum Storage Tank C	1/5/2001
1056	3898	12476	DELL MERC	543 Birch Creek Rd	White Sulphur Springs	LUST - Petroleum	12/11/1999	Unknown	Petroleum Storage Tank C	7/1/2011
1057	3897	24929	BIRCH CREEK RANCH	412 N Front St	Townsend	LUST - Petroleum	8/3/1999	Federal	Petroleum Storage Tank C	3/11/2001
1058	3896	17131	MUSTANG MOTEL #3896	Tylerock Creek Rd	Hardy	LUST - Petroleum	10/27/1999	Federal	Petroleum Storage Tank Cleanup	
1059	3895	17804	CEDES TRIP RANCH	220 Rosal Dr	Cascade	LUST - Petroleum	5/21/1999	Unknown	Petroleum Storage Tank C	11/22/2004
1060	3894	17126	MATTSON BULK PLANT	Address Unavailable (DEQ, GEO, LOC)	Canter	LUST - Petroleum	12/11/1999	Unknown	Petroleum Storage Tank C	9/25/2015
1061	3893	17130	FARMERS UNION BULK PLANT #3893	Address Unavailable (DEQ, GEO, LOC)	Harlem	LUST - Petroleum	10/11/1999	Unknown	Petroleum Storage Tank C	1/14/2000
1062	3892	17129	HARLEM J REPEATER FACILITY #3892	State Road 241	Harlem	LUST - Petroleum	10/11/1999	Unknown	Petroleum Storage Tank C	3/16/2000
1063	3891	17128	BRADY J #3891	Hamm St & 5th St	Brady	LUST - Petroleum	10/5/1999	Unknown	Petroleum Storage Tank C	1/24/2000
1064	3890	30640	AT AND T COMMUNICATIONS TERRY REPEATER	Address Unknown (DEQ, GEO, LOC)	Terry	LUST - Petroleum	10/22/1999	Unknown	Petroleum Storage Tank C	12/29/2000
1065	3889	30610	PASSONS CARPETS	1730 Valley Dr E	Miles City	LUST - Petroleum	10/20/1999	Federal	Petroleum Storage Tank Cleanup	
1066	3888	28993	WELFE BROTHERS RANCH and FARM	924 Benjamin Rd	Shelby	LUST - Petroleum	11/1/1999	Federal	Petroleum Storage Tank C	3/13/2017
1067	3887	17127	JASPERS PUB and PIZZA #3887	216 N Front St	Townsend	LUST - Petroleum	8/3/1999	Federal	Petroleum Storage Tank C	6/11/2016
1068	3886	21293	BULK PLANT OPERATIONS and AUTO SHOP	216 N Front St	West Yellowstone	LUST - Petroleum	1/10/2000	Federal	Petroleum Storage Tank C	6/30/2017
1069	3885	18526	MATTSON LUMBER CO	22 Canyon St	Cascade	LUST - Petroleum	11/30/1999	Federal	Petroleum Storage Tank C	4/7/2003
1070	3884	30496	BEST INN MOTEL	130 Central Ave	Roundup	LUST - Petroleum	1/1/2000	Unknown	Petroleum Storage Tank C	6/13/2000
1071	3883	27619	SCHIFFER RANCH CO UST	Address Unknown (DEQ, GEO, LOC)	Roundup	LUST - Petroleum	12/12/1999	Federal	Petroleum Storage Tank C	10/25/2013
1072	3882	30625	TOP 40 VIDEO	108 1st St E	Pablo	LUST - Petroleum	8/2/1999	Unknown	Petroleum Storage Tank C	4/7/2000

A	B	C	D	E	F	G	H	I	J	K
1071	3881	26183 B and O SERVICE MAIN STREET	317 E Main St	Winnett	UST - Petroleum	1/3/2000	Unknown	Petroleum Storage Tank Cleanup		
1074	3870	19771 JAMES S VONKUS FARM	2170 Hwy 200 S	Lindsey	UST - Petroleum	1/2/2000	Federal	Petroleum Storage Tank C		6/29/2015
1075	3878	26230 TERRY J WILLIAMS	Hwy 66	Dickson	UST - Petroleum	12/3/1999	Federal	Petroleum Storage Tank C		3/7/2015
1076	3877	18182 HOLIDAY SUPERSTORE 273	3020 15th St. N	Great Falls	UST - Petroleum	10/12/1999	Federal	Petroleum Storage Tank C		12/24/2018
1077	3876	30197 WILSON DPHARM SERVICE INC	2533 1st Ave S	Billings	UST - Petroleum	9/23/1999	Federal	Petroleum Storage Tank C		8/14/2009
1078	3875	20549 FRANKS CONOCO	403 2nd St E	Whitefish	UST - Petroleum	11/3/1999	Federal	Petroleum Storage Tank C		4/20/2010
1079	3874	27765 RONS SERVICE	611 Main St	Thompson Falls	UST - Petroleum	11/7/1999	Federal	Petroleum Storage Tank C		2/18/2000
1080	3873	17211 GOOD 2 GO STORES LLC	1600 N Crawford Ave	Hardin	UST - Petroleum	12/17/1999	Federal	Petroleum Storage Tank C		8/5/2011
1081	3872	27635 OUB STATION	Chrysema Ave	Lame Deer	UST - Petroleum	11/8/1999	Federal	Petroleum Storage Tank Cleanup		
1082	3870	79372 KOHRER OIL STOP	US Hwy 2 & 117	Mussula	UST - Petroleum	12/3/1999	Federal	Petroleum Storage Tank C		3/7/2007
1083	3869	25420 TOWN PUMP INC MISSOULA 1	401 N Ross#8 St	Missoula	UST - Petroleum	11/3/1999	Federal	Petroleum Storage Tank C		4/28/2005
1084	3868	17573 BEAVERHEAD COUNTY FAIR GROUNDS	705 S 8th St	Dillon	UST - Petroleum	11/24/1999	Federal	Petroleum Storage Tank C		3/13/2002
1085	3867	23620 G and L TRANSIT INC	1310 Birch St	Helena	UST - Petroleum	12/22/1999	Unknown	Petroleum Storage Tank Cleanup		8/4/2007
1086	3866	23956 FIRST BANK OF LINCOLN UST	417 Main St	Lincoln	UST - Petroleum	12/22/1999	Unknown	Petroleum Storage Tank Cleanup		
1087	3865	25105 FORMER MWRH HAUGAN	Address Unavailable [DEC GEO_LOC	Haagan	UST - Petroleum	12/20/1999	Federal	Montana Comprehensive Environmental and Health Act		
1088	3864	25564 H R NEON PETROLEUM 4040	1101 S 6th St W	Missoula	UST - Petroleum	12/18/1999	Unknown	Petroleum Storage Tank C		8/17/2011
1089	3863	20187 MOORE SHIP	313 1st Ave S	Moore	UST - Petroleum	12/13/1999	Federal	Petroleum Storage Tank C		2/12/2015
1090	3862	27637 LADYS GAS	Chrysema Ave	Lame Deer	UST - Petroleum	11/9/1999	Federal	Petroleum Storage Tank Cleanup		
1091	3860	27674 OLD FOX STATION CAFE	US Hwy 212	Lamo Deer	UST - Petroleum	11/9/1999	Unknown	Petroleum Storage Tank Cleanup		
1092	3859	18592 PHOENIX WEST RANCH	527 Prairie Nest Rd	Great Falls	UST - Petroleum	12/8/1999	Unknown	Petroleum Storage Tank C		7/1/2011
1093	3858	17322 OLD POST CIRCLE 4355B	Main St	Highwood	UST - Petroleum	12/3/1999	Unknown	Petroleum Storage Tank C		11/18/2006
1094	3857	20124 J EDGHS COUNTY BLDG and BRIDGE DEPT	205 Seney Rd	Lowtown	UST - Petroleum	12/3/1999	Federal	Petroleum Storage Tank C		4/22/2013
1095	3856	17124 RICHARD CABY 3855B	1407 N Lamborn St	Helena	UST - Petroleum	10/28/1999	Unknown	Petroleum Storage Tank C		6/30/2016
1096	3855	30611 CHEVRON GAS STATION and BULK PLANT	304 N Cottage Grove	Glades City	UST - Petroleum	10/9/1999	Federal	Petroleum Storage Tank Cleanup		
1097	3854	19718 ROBINS CONOCO SERVICE	1102 W Towne St	Mandeville	UST - Petroleum	12/3/1999	Federal	Petroleum Storage Tank Cleanup		
1098	3853	14804 TOWN PUMP INC BLACK EAGLE	3300 Snodgrass Ave NE	Black Eagle	UST - Petroleum	12/2/1999	Federal	Petroleum Storage Tank C		9/12/2002
1099	3852	30589 RIVERSIDE PARK PUMP STATION	US Hwy 93	Polson	UST - Petroleum	11/23/1999	Unknown	Petroleum Storage Tank C		8/1/2003
1100	3851	26236 WHEELER TEXACO BLDG SITE	Address Unavailable [DEC GEO_LOC		UST - Petroleum	11/22/1999	Federal	Petroleum Storage Tank Cleanup		
1101	3850	17593 BEAVERHEAD COUNTY ROAD DEPT	100 199 MT 43	Wisdom	UST - Petroleum	11/29/1999	Federal	Petroleum Storage Tank C		12/3/2001
1102	3848	18 725 ZP TRIP 45	625 1st Ave N	Great Falls	UST - Petroleum	11/16/1999	Federal	Petroleum Storage Tank C		8/13/2000
1103	3848	20571 MICHAEL L EXSON	1011 US Hwy 2 W	Kalispell	UST - Petroleum	11/17/1999	Federal	Petroleum Storage Tank C		8/1/2008
1104	3847	21104 MOUNT ELLIS ACADEMY UST	3841 Bowman Trail Rd	Bowman	UST - Petroleum	10/19/1999	Unknown	Petroleum Storage Tank C		7/11/2016
1105	3846	21840 TOWN PUMP INC BELGRADE	703 W Jefferson Ave	Belgrade	UST - Petroleum	11/16/1999	Federal	Petroleum Storage Tank C		2/28/2000
1106	3845	25922 BUSINESS SUMMIT PROVIDORS	US Hwy 212	Cooke City	UST - Petroleum	11/16/1999	Federal	Petroleum Storage Tank C		1/29/2003
1107	3844	25959 PRAY STORE	1392 E River Rd	Pray	UST - Petroleum	11/18/1999	Federal	Petroleum Storage Tank C		4/22/2012
1108	3843	22678 LUMA ROAD DEPT YARD	Address Unavailable [DEC GEO_LOC	Linna	UST - Petroleum	11/22/1999	Federal	Petroleum Storage Tank C		12/3/2001
1109	3842	20878 YOUTH WITH A MISSION BLACKTAIL ROAD	500 Blacktail Rd	Lakeside	UST - Petroleum	11/24/1999	Unknown	Petroleum Storage Tank C		12/14/2010
1110	3841	25283 STORE CONTAINER CORP	14377 Pulp Mill Rd	Missoula	UST - Petroleum	10/28/1999	Federal	Petroleum Storage Tank C		8/12/2013
1111	3840	17125 AAA STORAGE #3840	1530 Columbia Ave	Helena	UST - Petroleum	11/18/1999	Federal	Petroleum Storage Tank Cleanup		
1112	3839	28453 TOWN PUMP INC BUTTE 3	2328 S Montana St	Butte	UST - Petroleum	10/19/1999	Federal	Petroleum Storage Tank C		4/21/2017
1113	3838	25405 ROCK CREEK SERVICE	1-90 & Rock Creek Rd	Clifton	UST - Petroleum	11/22/1999	Federal	Petroleum Storage Tank C		4/13/2000
1114	3837	29203 PRO COOP RICHLAND	Main St	Richland	UST - Petroleum	11/10/1999	Federal	Petroleum Storage Tank Cleanup		
1115	3836	22099 EYING 1 MC CUT BANK	101 E Main St	Cut Bank	UST - Petroleum	11/22/1999	Federal	Petroleum Storage Tank Cleanup		
1116	3835	30480 EQUITY COOP ASSOCIATION CENTRAL AVE W	119 Central Ave W	Hardin	UST - Petroleum	11/22/1999	Federal	Petroleum Storage Tank Cleanup		
1117	3834	23574 HOLTER LAKE LODGE INC	1 Beartooth Rd	Wolf Creek	UST - Petroleum	11/22/1999	Federal	Petroleum Storage Tank Cleanup		
1118	3833	17323 FORMER CEREX COOP #1833	405 Main St SW	Roman	UST - Petroleum	8/25/1999	Unknown	Petroleum Storage Tank Cleanup		
1119	3832	17321 PUBLIC WORKS WASH BAY #1832	1400 1st Ave W	Kalispell	UST - Petroleum	11/24/1999	Unknown	Petroleum Storage Tank C		5/14/2001
1120	3831	27873 POLSON READY MIX CONCRETE INC	37461 N Commerce Ln	Polson	UST - Petroleum	10/22/1999	Federal	Petroleum Storage Tank C		11/3/2004
1121	3830	23225 LINBURGS DRUG	128 Main St SW	Roman	UST - Petroleum	10/27/1999	Unknown	Petroleum Storage Tank C		10/8/2010
1122	3829	20556 MARBION STORE UST	350 Pleasant Valley Rd	Marion	UST - Petroleum	9/26/1999	Federal	Petroleum Storage Tank C		8/25/2002
1123	3828	17297 PRION TRADING POST	Main St	Pryor	UST - Petroleum	10/26/1999	Federal	EPA		11/24/2004
1124	3827	39483 CROSS PETROLEUM SERVICE UST	120 S Alford St	Glendora	UST - Petroleum	10/6/1999	Federal	Petroleum Storage Tank Cleanup		
1125	3825	28204 FRANKLIN CROSSFIELD RANCH	PO Box 669	Big Timber	UST - Petroleum	10/28/1999	Federal	Petroleum Storage Tank Cleanup		3/26/2004
1126	3824	17903 PERKINS EXXON	190 Illinois St	Chisnock	UST - Petroleum	10/12/1999	Federal	Petroleum Storage Tank Cleanup		
1127	3823	17603 CHRIS CHEVRON	315 E Glendale St	Dillon	UST - Petroleum	10/12/1999	Federal	Petroleum Storage Tank C		12/3/2001
1128	3822	17691 CLAYTON HILDBETH	25 Webster Ln	Dillon	UST - Petroleum	9/28/1999	Federal	Petroleum Storage Tank C		8/11/2000
1129	3821	19643 NASH BROS INC SCOBEE	402 Railroad Ave	Scobee	UST - Petroleum	10/13/1999	Unknown	Petroleum Storage Tank Cleanup		
1130	3820	21921 BELL MOTOR CO QUICKLUBE	122 E Main St	Cut Bank	UST - Petroleum	10/14/1999	Federal	Petroleum Storage Tank Cleanup		
1131	3819	28434 SUFEY OIL CO INC	2000 Holmes Ave	Butte	UST - Petroleum	10/20/1999	Unknown	Petroleum Storage Tank Cleanup		
1132	3818	23411 MARGENTHAUER TRANSFER and STORAGE MO	1414 N Montana Ave	Helena	UST - Petroleum	11/3/1999	Federal	Petroleum Storage Tank C		4/30/2012
1133	3817	21001 PEGAN BROTHER STATION	US Hwy #1	Babb	UST - Petroleum	9/22/1999	Federal	Petroleum Storage Tank C		7/7/2017
1134	3816	21875 MARTINE PEAT INC	81288 MT Hwy #3	Highton	UST - Petroleum	9/22/1999	Federal	Petroleum Storage Tank C		6/16/2016
1135	3815	18032 VALLEY SALES	7875 US Hwy 282	Townsend	UST - Petroleum	9/28/1999	Federal	Petroleum Storage Tank C		3/18/2007
1136	3814	25151 PYRAMID MOUNTAIN LUMBER INC UST	379 Royce Rd	Seeley Lake	UST - Petroleum	9/28/1999	Federal	Petroleum Storage Tank C		8/31/2000
1137	3813	17120 DENNIS NAFFZINGER #3813	113 Cleveland St SW	Ronan	UST - Petroleum	9/22/1999	Unknown	Petroleum Storage Tank C		7/13/2009
1138	3812	28906 ROCKY MTN HI AT TETON PASS	4026 Teton River Road	Choteau	UST - Petroleum	9/8/1999	Federal	Petroleum Storage Tank C		12/1/2001
1139	3811	27836 BIGHORN LODGE	710 Bull River Rd	Noxon	UST - Petroleum	9/3/1999	Unknown	Petroleum Storage Tank C		2/28/2000

A	B	C	D	E	F	G	H	I	J	K
1140	3810	2134	CENEX HARVEST STATE #3518	213 Mylan Rd E	Superior	UST - Petroleum	9/21/1999	Unknown	Petroleum Storage Tank C	5/23/2002
1141	3809	2054	BUCKY MOUNTAIN TRANSPORTATION INC	1420 E Edgewood Dr	Whitefish	UST - Petroleum	9/9/1999	Federal	Petroleum Storage Tank C	11/20/2015
1142	3808	26473	TOWN PUMP INC CONRAD	215 W Main St	Conrad	UST - Petroleum	9/15/1999	Federal	Petroleum Storage Tank C	10/10/2003
1143	3807	17119	CENEX HARVEST STATES BULK FACILITY #3807	118 E Allard St	Glendive	UST - Petroleum	7/21/1999	Unknown	Petroleum Storage Tank Cleanup	
1144	3806	18368	SCOTT'S SINGLAR	201 US Hwy 87 N	Big Sandy	UST - Petroleum	10/15/1999	Unknown	Petroleum Storage Tank Cleanup	
1145	3805	29121	QWEST SHELBY CENTRAL OFFICE	130 1st St S	Shelby	UST - Petroleum	9/2/1999	Unknown	Petroleum Storage Tank C	6/7/2002
1146	3804	19960	K U HUSAY	Main St & US Hwy 12	Flora	UST - Petroleum	8/11/1999	Federal	Petroleum Storage Tank Cleanup	
1147	3803	24902	FARMERS UNION OIL CO CIRCLE	906 A Ave	Cardo	UST - Petroleum	7/28/1999	Federal	Petroleum Storage Tank C	7/24/2003
1148	3802	30229	SHEPHERD COUNTRY MARKET	5437 Carry Ave	Shepherd	UST - Petroleum	8/16/1999	Federal	Petroleum Storage Tank Cleanup	
1149	3801	28452	TOWN PUMP INC OLD BUTTE 2	500 S Montana St	Butte	UST - Petroleum	9/2/1999	Federal	Petroleum Storage Tank C	6/5/2000
1150	3800	30200	LYNH FLYING SERVICE	1671 Aviation Pl	Billings	UST - Petroleum	2/2/1999	Federal	Petroleum Storage Tank C	3/1/2013
1151	3799	30060	GM PETROLEUM DISTRIBUTIONS	1819 Montana Ave	Glendive	UST - Petroleum	1/19/1999	Federal	Petroleum Storage Tank Cleanup	
1152	3798	19563	CROSZ PETROLEUM SERVICE UST	55 Railroad Ave	Sunburst	UST - Petroleum	8/11/1999	Unknown	Petroleum Storage Tank C	11/10/1999
1153	3797	29031	TAYLORS BULK PLANT	2302 S 40th St W	Billings	UST - Petroleum	8/20/1999	Federal	Petroleum Storage Tank Cleanup	
1154	3796	29780	FLYNN CO INC	1201 Central Ave	Billings	UST - Petroleum	7/23/1999	Federal	Petroleum Storage Tank Cleanup	2/19/2008
1155	3795	30653	DESIGNER GLASS BY SGO	2355 US Hwy 83 N	Kallispeil	UST - Petroleum	8/22/1999	Federal	Petroleum Storage Tank C	7/17/2002
1156	3794	26540	PACKLAND CO	1226 16th Rd NE	Dutton	UST - Petroleum	8/25/1999	Federal	Petroleum Storage Tank C	7/14/2001
1157	3793	28806	MDOT DUTTON SECTION YARD	132 S 1st Ave	Laurel	UST - Petroleum	10/1/1998	Federal	Petroleum Storage Tank C	1/22/2002
1158	3792	30282	TOWN PUMP INC LAUREL	423 N 24th St W	Billings	UST - Petroleum	9/24/1999	Federal	Petroleum Storage Tank C	8/29/2016
1159	3791	30134	MASTER LUBE 24TH ST W 5066807	723 W Main St	Lewistown	UST - Petroleum	8/19/1999	Federal	Petroleum Storage Tank Cleanup	
1160	3790	20371	ON YOUR WAY 3 ELEVISTOWN	US Hwy 2 & Cedar St	Libby	UST - Petroleum	8/16/1999	Federal	Petroleum Storage Tank C	4/23/2010
1161	3789	24155	BEY SBY CONTRACTORS INC	1840 Airport Ct	Great Falls	UST - Petroleum	8/23/1999	Federal	Petroleum Storage Tank C	8/6/2002
1162	3788	18480	HOLMAN AVIATION CO	1724 1st Ave N	Billings	UST - Petroleum	10/22/1998	Federal	Petroleum Storage Tank Cleanup	
1163	3787	30776	NOAMS SERVICE FORMER	805 N Custer Ave	Hardie	UST - Petroleum	11/13/1998	Federal	Petroleum Storage Tank C	8/28/2014
1164	3786	17825	BIG NORTH COUNTY COMMUNITY SERVICE FAC	50 Front St	Craig	UST - Petroleum	8/18/1999	Federal	Petroleum Storage Tank C	6/21/2014
1165	3785	23788	CRUIS BAR	101 International Dr	Missoula	UST - Petroleum	8/26/1999	Federal	Petroleum Storage Tank C	9/21/2000
1166	3784	25626	MONTANA RAIL LINK INC RAILYARD MISSOULA	1443 Governors Blvd	Billings	UST - Petroleum	10/1/1998	Unknown	Petroleum Storage Tank C	6/16/2017
1167	3783	30357	CASTLE ROCK JUNIOR HIGH SCHOOL	116 9th St N	Great Falls	UST - Petroleum	7/28/1999	Federal	Petroleum Storage Tank C	10/13/2011
1168	3782	18671	9TH STREET CONOCO	Main St	Dagmar	UST - Petroleum	7/29/1999	Federal	Petroleum Storage Tank C	2/15/2008
1169	3781	27934	PRAIRIE STATES COOP TERMINAL	US Hwy 87 236 432	Big Sandy	UST - Petroleum	8/5/1999	Federal	Petroleum Storage Tank Cleanup	
1170	3780	19171	FOUR WAY FUEL USE	31 Central Ave E	Harlem	UST - Petroleum	8/7/1999	Federal	Petroleum Storage Tank C	
1171	3779	17883	BARBERS SERVICE CENTER INC	15125 Bridger Canyon Rd	Bozeman	UST - Petroleum	8/10/1999	Unknown	Petroleum Storage Tank C	11/15/1999
1172	3778	21660	MARVEL FOREST HIN UST	423 Broadway St	Denton	UST - Petroleum	8/13/1999	Federal	Petroleum Storage Tank Cleanup	8/6/2002
1173	3777	20460	FARMERS STATE BANK DENTON	523 2nd Ave	Custer	UST - Petroleum	6/23/1999	Federal	Petroleum Storage Tank C	10/8/1999
1174	3776	30014	SURE STOP	US Hwy 212	Alzada	UST - Petroleum	6/23/1999	Federal	Petroleum Storage Tank C	4/30/2013
1175	3775	18309	VALLEY INN BAR AND CAFE	23 Henry Creek Rd	Plains	UST - Petroleum	7/28/1999	Unknown	Petroleum Storage Tank C	
1176	3774	17075	SHAKESPEARE RESIDENCE #1774	210 E Railroad St	Laurel	UST - Petroleum	8/11/1999	Unknown	Petroleum Storage Tank Cleanup	
1177	3773	30208	LAUREL CONOCO BULK PLANT	908 E Montana Ave	Baker	UST - Petroleum	8/3/1999	Federal	Petroleum Storage Tank Cleanup	
1178	3772	20208	UNIVERSAL TIRE AND ALIGNMENT	58 Hwy 16	Glendive	UST - Petroleum	8/3/1999	Federal	Petroleum Storage Tank Cleanup	
1179	3771	30551	CROSSROADS CONOCO GLENDIVE	1630 Euclid Ave	Helena	UST - Petroleum	7/10/1999	Federal	Petroleum Storage Tank C	7/10/2000
1180	3770	23528	FARIS CONOCO	809 S Tracts Rd	Brookton	UST - Petroleum	8/4/1999	Unknown	Petroleum Storage Tank C	9/22/2014
1181	3769	27567	CENEX HARVEST STATES BROCKTON ELEVATOR	2200 W Towhee St	Glendive	UST - Petroleum	8/5/1999	Unknown	Petroleum Storage Tank C	6/30/2016
1182	3768	19323	BREXES SERVICE INC	122 S Merrill Ave	Glendive	UST - Petroleum	7/22/1999	Federal	Petroleum Storage Tank Cleanup	
1183	3767	17076	HEALTHY ONE #1767	125 3rd St W	Hardie	UST - Petroleum	5/4/1999	Federal	Petroleum Storage Tank C	
1184	3766	17262	COUNTY VEHICLE FUELING STATION	48 Riverside Rd	Billings	UST - Petroleum	6/25/1999	Federal	Petroleum Storage Tank C	11/29/2016
1185	3765	30018	JANGS CEMETARY SERVICE INC	201 W Broadway Rd	Philpsharg	UST - Petroleum	7/29/1999	Federal	Petroleum Storage Tank Cleanup	
1186	3764	22098	WINNINGHOFF MOTORS INC 201 W BROADWAY	2800 US Hwy 187	Campan	UST - Petroleum	7/17/1999	Federal	Petroleum Storage Tank C	3/25/2007
1187	3763	24670	CAMERON STORE AND CAMBRS	101 S Prattan St	Columbus	UST - Petroleum	7/19/1999	Federal	Petroleum Storage Tank C	9/28/2018
1188	3762	28554	FARMERS UNION TRADING CO	2963 MT Hwy 200	Troust Creek	UST - Petroleum	7/11/1999	Federal	Petroleum Storage Tank C	10/8/2010
1189	3761	27743	MEXS EXXON UST	110 Main St	Kremlin	UST - Petroleum	7/11/1999	Unknown	Petroleum Storage Tank Cleanup	
1190	3760	22660	FARMERS UNION OIL CO KREMMLN	1424 N Crawford Ave	Hardin	UST - Petroleum	3/11/1999	Federal	Petroleum Storage Tank Cleanup	
1191	3759	17774	WAGNER TRAVEL SHOPPE EXPRESS STOP	902 E Main St	Bozeman	UST - Petroleum	7/14/1999	Federal	Petroleum Storage Tank C	1/31/2012
1192	3758	21445	ORACKS SERVICE INC	224 E Park St	Livingston	UST - Petroleum	7/22/1999	Federal	Petroleum Storage Tank Cleanup	
1193	3757	30619	AGRIHELDS CO	5225 W Broadway St	Kissippou	UST - Petroleum	7/20/1999	Federal	Petroleum Storage Tank Cleanup	11/15/1999
1194	3756	25265	CAR WASH BUILDING	110 Main St	Melrose	UST - Petroleum	7/20/1999	Federal	Petroleum Storage Tank Cleanup	
1195	3755	28431	MELROSE BAR	1516 Old Hardin Rd	Billings	UST - Petroleum	6/10/1999	Federal	Petroleum Storage Tank Cleanup	
1196	3754	29763	PARICE INC BILLINGS	MT Hwy 60 & Rte 8	Hayes	UST - Petroleum	7/9/1999	Federal	Petroleum Storage Tank C	7/24/2000
1197	3753	17951	HAYS LODGE POLE SCHOOL DIST 50	2nd St	Malmstrom A F B	UST - Petroleum	7/15/1999	Federal	Petroleum Storage Tank C	3/25/2003
1198	3752	18726	MALMSTROM AFB BLDG 1447	909 Strand Ave	Missoula	UST - Petroleum	7/9/1999	Federal	Petroleum Storage Tank C	8/21/1999
1199	3751	30621	FLARAGANS MAZDA UST	456 Airport Rd	Seeley Lake	UST - Petroleum	7/12/1999	Unknown	Petroleum Storage Tank C	8/21/2015
1200	3750	25421	SELLEY SWAN HIGH SCHOOL	114 S Elliot	Wisali	UST - Petroleum	1/31/1991	Unknown	Petroleum Storage Tank C	11/16/2002
1201	3748	26034	PARK FARMERS COOP	N Central Ave	Whitefish	UST - Petroleum	11/11/1973	Unknown	Montana Comprehensive Environmental Cleanup and Responsibility Act	
1202	3747	30480	BN WHITEFOH	305 W Park St	Livingston	UST - Petroleum	8/4/1997	Federal	Petroleum Storage Tank C	9/30/1991
1203	3729	25797	TRACY'S CHEVROK	Hwy 291 & 2nd Ave	Judith Gap	UST - Petroleum	8/21/1981	Unknown	Petroleum Storage Tank C	10/2/1989
1204	3723	17097	HAYNES STORE UST TRUST	829 3rd St	Hayes	UST - Petroleum	12/31/1978	Federal	Montana Comprehensive Environmental Cleanup and Responsibility Act	
1205	3720	17094	BN HAYES UST TRUST	Conce of Water Ave & Park St	Catpirt	UST - Petroleum	8/21/1991	Unknown	Petroleum Storage Tank Cleanup	

A	B	C	D	E	F	G	H	I	J	K
1207	3699	17072	MARY ELDER RESIDENCE #1699	1109 W Washington St	Lewistown	UST - Petroleum	3/30/1998	Unknown	Petroleum Storage Tank C	4/21/1999
1208	3699	20802	DHS - CTRHMA	55 4th Ave E N	Kalispell	UST - Petroleum	3/30/1999	Federal	Petroleum Storage Tank C	12/14/2006
1209	3699	24802	REIS GARAGE INC	11 W Main St	White Sulphur Springs	UST - Petroleum	3/29/1999	Federal	Petroleum Storage Tank Cleanup	
1210	3698	30291	JOP TRIP 55	738 Main St	Billings	UST - Petroleum	3/26/1999	Federal	Petroleum Storage Tank C	6/26/2015
1211	3695	29738	LYLE ORELESS	441 Hollowell Ln	Billings	UST - Petroleum	3/25/1999	Federal	Petroleum Storage Tank C	3/15/2017
1212	3694	26166	WINNET TIRE	115 N Broadway	Winnett	UST - Petroleum	3/24/1999	Federal	Petroleum Storage Tank Cleanup	
1213	3693	20208	LITTLE MONTANA TRUCK STOP	510 S Hwy 87 S	Great Range	UST - Petroleum	3/23/1999	Federal	Petroleum Storage Tank C	7/29/2013
1214	3692	24629	JUMPING HORSE RANCH INC	287 Jack Creek Rd	Ennis	UST - Petroleum	3/11/1999	Unknown	Petroleum Storage Tank C	12/23/2013
1215	3691	24629	JUMPING HORSE RANCH INC	287 Jack Creek Rd	Ennis	UST - Petroleum	3/11/1999	Unknown	Petroleum Storage Tank C	12/23/2013
1216	3690	30163	EMPIRE LAND and GRAVEL CO INC 5606928	1235 Mary St	Billings	UST - Petroleum	2/11/1999	Unknown	Petroleum Storage Tank C	2/2/2001
1217	3689	24902	FARMERS UNION OIL CO CIRCLE	506 A Ave	Circle	UST - Petroleum	3/29/1999	Unknown	Petroleum Storage Tank Cleanup	
1218	3689	25119	OLD DAN MILL SITE	480 Diamond Rd	Superior	UST - Petroleum	3/8/1999	Unknown	Petroleum Storage Tank C	12/22/2003
1219	3687	25361	EDZS WHOLESALE GLASSGOW	1333 US Hwy 2 W	Glasgow	UST - Petroleum	3/2/1999	Federal	Petroleum Storage Tank Cleanup	
1220	3686	12817	CROW NATION EXPRESS	US Hwy 212 E 8th	Crow Agency	UST - Petroleum	3/18/1999	Federal	Petroleum Storage Tank Cleanup	
1221	3685	21112	CIRCLE FOUR RANCH	1706 Terrace Ave	Polaris	UST - Petroleum	12/9/1998	Federal	Petroleum Storage Tank C	8/4/2012
1222	3684	22209	STROMBERG SIMCLAR	1200 1st St	Holzer	UST - Petroleum	3/1/1999	Federal	Petroleum Storage Tank Cleanup	
1223	3683	23224	CHRISTOFFERS LOGGERS INC	3820 S 3rd St W	Missoula	UST - Petroleum	2/12/1999	Federal	Petroleum Storage Tank C	8/5/2016
1224	3682	27434	MISSOURI RIVER LOGISTICS	555 6th St E	Culbertson	UST - Petroleum	3/5/1999	Federal	Petroleum Storage Tank C	2/14/2004
1225	3681	18642	TERMINAL STANDBY BUILDING	2800 Terminal Dr	Great Falls	UST - Petroleum	1/13/1999	Federal	Petroleum Storage Tank C	8/12/1999
1226	3680	18322	ANDERSEN and HOWLAND RANCH INC	2807 Huckleberry Dr	Great Falls	UST - Petroleum	3/4/1999	Federal	Petroleum Storage Tank C	7/18/1999
1227	3679	30033	FARSTAR OIL BULK PLANT	1317 1st Ave S	Billings	UST - Petroleum	3/2/1999	Unknown	Petroleum Storage Tank C	9/22/2000
1228	3678	26706	FLATHEAD COUNTY COLUMBIA FALLS	299 Truck Itte	Columbia Falls	UST - Petroleum	12/2/1998	Federal	Petroleum Storage Tank C	11/29/2000
1229	3677	23531	CEDAR STREET CONDO	1701 Cedar St	Helena	UST - Petroleum	2/12/1999	Federal	Petroleum Storage Tank Cleanup	
1230	3676	20172	KINDAL CO CO LEWISTOWN	1303 Inland Rd	Lewistown	UST - Petroleum	2/24/1999	Federal	Petroleum Storage Tank Cleanup	
1231	3675	18482	HARVEST HILLS CONDO	5600 7th Ave S	Great Falls	UST - Petroleum	2/13/1999	Federal	Petroleum Storage Tank Cleanup	
1232	3674	18051	ROCKY MOUNTAIN SUPPLY INC TOWNSEND	110 S Front St	Townsend	UST - Petroleum	2/14/1999	Federal	Petroleum Storage Tank C	5/21/1999
1233	3673	21878	FARMERS UNION OIL CO JORDAN	203 Jordan Ave	Jordan	UST - Petroleum	2/19/1999	Federal	Petroleum Storage Tank C	4/16/2013
1234	3672	30570	B and D SERVICE HWY 244	203 N Broadway Ave	Winnett	UST - Petroleum	2/22/1999	Unknown	Petroleum Storage Tank C	4/9/1999
1235	3671	17060	CENEX HARVEST STATES BULK PLANT #3671	1281 S Central Ave	Stoney	UST - Petroleum	2/17/1999	Unknown	Petroleum Storage Tank Cleanup	
1236	3670	28353	BLITTE'S HOMETOWN AUTO REPAIR	920 S Montana St	Butte	UST - Petroleum	2/16/1999	Federal	Petroleum Storage Tank C	2/8/2003
1237	3669	17646	PRINCE INC FORSYTH	W Frontage Rd	Forsyth	UST - Petroleum	2/12/1999	Federal	Petroleum Storage Tank C	2/22/2012
1238	3668	26494	MERCURY EXPLORATION CO MONTANA	05 Hwy 88	Dujoyer	UST - Petroleum	2/10/1999	Federal	Petroleum Storage Tank C	9/22/1999
1239	3667	17781	GEORGE T GOD STORES ETC	1600 N Crawford Ave	Hardin	UST - Petroleum	2/9/1999	Federal	Petroleum Storage Tank C	4/2/2014
1240	3666	26653	MAIN STREET SERVICE INC	620 Main St	Deer Lodge	UST - Petroleum	2/12/1999	Federal	Petroleum Storage Tank C	12/8/2015
1241	3665	25146	MISSOULA WHITE PINE SALES CO	1301 Scott St	Missoula	UST - Petroleum	2/11/1999	Federal	Petroleum Storage Tank C	9/19/2011
1242	3664	28066	HIGHLAND LIVESTOCK CO	358 Frontage Rd E	Livingston	UST - Petroleum	2/11/1999	Federal	Montana Comprehensive Environmental Cleanup and Responsibility Act	11/18/2000
1243	3663	28607	TOWN PUMP INC COLUMBUS UT	602 E 8th Ave N	Columbus	UST - Petroleum	2/3/1999	Federal	Petroleum Storage Tank C	11/18/2000
1244	3662	17463	RALPH EXXON	114 S Harrison St	Jena	UST - Petroleum	2/1/1999	Federal	Petroleum Storage Tank C	9/24/2013
1245	3661	24143	TORGYS CASINO	405 E 9th St	Libby	UST - Petroleum	2/15/1999	Federal	Petroleum Storage Tank C	5/30/2007
1246	3660	25288	PETERSEN TRUCKING	1900 S 7th St W	Missoula	UST - Petroleum	1/19/1999	Federal	Petroleum Storage Tank C	1/1/2012
1247	3659	39147	BOBS EXXON	101 N Main St	Gardiner	UST - Petroleum	1/14/1999	Federal	Petroleum Storage Tank Cleanup	
1248	3658	25540	PROFORMANCE AUTO	901 N Orange St	Missoula	UST - Petroleum	1/15/1999	Federal	Petroleum Storage Tank C	3/5/2001
1249	3657	29555	RAHVE MAINT	2017 E Main St	Lauriel	UST - Petroleum	9/1/1998	Federal	Petroleum Storage Tank C	5/11/1999
1250	3656	21305	TRAVELERS LODGE	235 Yellowstone Ave	West Yellowstone	UST - Petroleum	10/3/1998	Federal	Petroleum Storage Tank C	8/11/2008
1251	3655	27121	CUFFORD L JOHNSON	PO Box 413	Proby	UST - Petroleum	12/2/1998	Federal	Petroleum Storage Tank C	11/21/1996
1252	3654	26891	DAVISON'S EXXON SERVICE	410 S 1st St	Hamilton	UST - Petroleum	12/4/1998	Federal	Petroleum Storage Tank C	11/16/1999
1253	3653	17283	L and B LAST STOP	531 E Railway St	Hardin	UST - Petroleum	1/19/1999	Federal	Petroleum Storage Tank Cleanup	
1254	3652	17812	LITTLE BIG HORN CAMP	190 S US Hwy 212	Crow Agency	UST - Petroleum	1/19/1999	Federal	Petroleum Storage Tank C	6/7/2003
1255	3651	28606	COLUMBUS SCHOOL DISTRICT 6	224 W 4th Ave N	Columbus	UST - Petroleum	1/18/1999	Federal	Petroleum Storage Tank C	3/24/1999
1256	3650	28447	BROOKS HANNA FORD INC	3547 Harrison Ave	Butte	UST - Petroleum	3/18/1999	Federal	Petroleum Storage Tank Cleanup	
1257	3649	24698	BOS CHEVRON AND TIRE SERVICE	100 S Main St	Twin Bridges	UST - Petroleum	1/7/1999	Federal	Petroleum Storage Tank C	6/2/2016
1258	3648	24870	MIDWAY GARBLE	PO Box 51	Circle	UST - Petroleum	12/29/1998	Federal	Petroleum Storage Tank C	3/20/1999
1259	3647	27234	IMCON FARMS INC	Central Ave & 1st N N	Hingham	UST - Petroleum	12/23/1998	Unknown	Petroleum Storage Tank C	4/28/2000
1260	3646	24244	MOOT EXCESS SITE	65573 Mt Hwy 37	Eureka	UST - Petroleum	11/9/1998	Federal	Petroleum Storage Tank C	4/7/2000
1261	3645	19233	CHOUTEAU COUNTY EOC	2630 Main St	East Butte	UST - Petroleum	1/14/1999	Federal	Petroleum Storage Tank Cleanup	12/2/1999
1262	3644	22138	HAVRE SHOP	295 12th Ave W	Havre	UST - Petroleum	1/12/1999	Federal	Petroleum Storage Tank C	5/1/2011
1263	3643	30221	ZIF TRIP 58	610 Wicks Dr	Billings	UST - Petroleum	11/25/1998	Federal	Petroleum Storage Tank C	6/4/2002
1264	3642	24235	TOWN and COUNTRY REVERSE DR	101 Riverside Ln	Yenick	UST - Petroleum	6/10/1998	Federal	Petroleum Storage Tank C	1/1/2002
1265	3641	27227	MOUNTAIN WEST CO OP ENEX	224 Main St	Thompson Falls	UST - Petroleum	1/8/1999	Federal	Petroleum Storage Tank C	9/13/2004
1266	3640	25218	WESTERN TRANSPORT CRANE and RIGGING	100 Western Way	Missoula	UST - Petroleum	1/6/1999	Federal	Petroleum Storage Tank C	3/1/2001
1267	3639	30527	AAA TRANSMISSION CO	2122 1st Ave N	Billings	UST - Petroleum	1/6/1999	Federal	Petroleum Storage Tank C	1/16/2002
1268	3638	26056	EAST EMO CONOCO EVANGSTON	813 E Park St	Livingston	UST - Petroleum	1/4/1999	Federal	Petroleum Storage Tank C	3/18/2011
1269	3637	21840	CENTRAL SERVICES ADMINISTRATION BOZEMAN	10 E Babcock St	Bozeman	UST - Petroleum	12/29/1998	Federal	Petroleum Storage Tank C	1/28/1999
1270	3636	24902	FARMERS UNION OIL CO CIRCLE	906 A Ave	Circle	UST - Petroleum	12/29/1998	Federal	Petroleum Storage Tank C	2/24/1999
1271	3635	27839	SANDERS COUNTY COURTHOUSE	111 Main St	Thompson Falls	UST - Petroleum	9/29/1998	Unknown	Petroleum Storage Tank C	5/13/1999
1272	3634	31172	CENEX BULK PLANT #3634	Address Unavailable (DEQ, GEO, LOC)	Mall	UST - Petroleum	30/10/1998	Unknown	Petroleum Storage Tank Cleanup	
1273	3633	18779	JOHNSON WAY INC RW BYPASS	1099 Northwest Byp	Great Falls	UST - Petroleum	11/20/1998	Federal	Petroleum Storage Tank Cleanup	

A	B	C	D	E	F	G	H	I	J	K
1224	3633	18131 H and R HI	3300 10th Ave S	Great Falls	LUST - Petroleum	12/29/1998	Federal	Petroleum Storage Tank Cleanup		
1225	3631	21299 BURLEIGH STATION	215 N Canyon St	West Yellowstone	LUST - Petroleum	12/17/1998	Federal	Petroleum Storage Tank C	6/22/2012	
1226	3630	25580 ADELBI MARITZ	100 Elliot W N	Wilson	LUST - Petroleum	12/10/1998	Federal	Petroleum Storage Tank C	12/10/2007	
1227	3629	25458 CITY OF MISSOULA	111 N Orange St	Missoula	LUST - Petroleum	12/22/2008	Federal	Petroleum Storage Tank C	11/15/1999	
1228	3628	23355 CANYON FERRY DAM	7200 Canyon Ferry Rd	Helena	LUST - Petroleum	12/26/2008	Federal	Petroleum Storage Tank C	2/5/1999	
1229	3627	29611 TOWN PUMP INC HARLOWTON	203 2nd W	Harlowton	LUST - Petroleum	12/16/1998	Federal	Petroleum Storage Tank C	7/23/2003	
1230	3626	28864 BIG SAY GAS O MART	327 N Main Ave	Orkeston	LUST - Petroleum	11/20/1998	Federal	Petroleum Storage Tank C	12/29/2016	
1231	3625	24465 BIEDINGER CORP	2464 Bull Lake Rd	Troy	LUST - Petroleum	12/16/1998	Federal	Petroleum Storage Tank C	8/26/2004	
1232	3624	18417 PRO LOBE 1	400 10th Ave S	Great Falls	LUST - Petroleum	12/15/1998	Federal	Petroleum Storage Tank Cleanup		
1233	3623	24709 7TH DAY ADVENTIST CHURCH LIBRY	1368 Airfield Rd	Libby	LUST - Petroleum	12/15/1998	Unknown	Petroleum Storage Tank C	12/29/2009	
1234	3622	23427 SHIPMAN BROS INC	4288 Hart Ln	Helena	LUST - Petroleum	12/15/1998	Federal	Petroleum Storage Tank C	2/13/1999	
1235	3621	30255 PATRICKI FEED and GRAIN SUPPLY	3450 US Hwy 93 S	Kalispell	LUST - Petroleum	12/9/1998	Federal	Petroleum Storage Tank C	10/1/2007	
1236	3620	28991 SHELDY SHOP STORAGE	Frontage Rd N	Shelby	LUST - Petroleum	12/24/1998	Federal	Petroleum Storage Tank C	12/2/2004	
1237	3619	22916 PHARISE STATES COOP TERMINAL	Main St	Dagmar	LUST - Petroleum	12/10/1998	Federal	Petroleum Storage Tank C	9/1/2018	
1238	3618	30192 LOWER PRYOR RANCH	18201 Pryor Rd	Pryor	LUST - Petroleum	12/2/1998	Federal	EPA	7/5/2017	
1239	3617	27592 ROSBUD COUNTY ROAD DEPT	2975 US Hwy 10	Forsyth	LUST - Petroleum	12/2/1998	Federal	Petroleum Storage Tank C	11/1/2000	
1240	3616	30594 COLLEGE OF TECHNOLOGY	2100 10th Ave S	Great Falls	LUST - Petroleum	11/25/1998	Federal	Petroleum Storage Tank C	5/22/2006	
1241	3615	24311 THE MCKNOWAVE INC AGENS PEAR	Address Unavailable (REG, GEO, LOC)	Poplar	LUST - Petroleum	11/16/1998	Federal	Petroleum Storage Tank C	2/18/1999	
1242	3614	22859 PLATHEAD COUNTR	213 Main St	Palouse	LUST - Petroleum	11/10/1998	Unknown	Petroleum Storage Tank C	5/29/2009	
1243	3613	20939 THUMBIE CREEK HUB	5535 US Hwy 2 W	Columbia Falls	LUST - Petroleum	12/17/1998	Federal	Petroleum Storage Tank C	8/16/2004	
1244	3612	20552 CITY SERVICE VALCON LLC	52 5th Ave W N	Kalispell	LUST - Petroleum	12/29/1998	Federal	Petroleum Storage Tank Cleanup		
1245	3611	18430 N and R #4	5100 3rd Ave S	Great Falls	LUST - Petroleum	12/7/1998	Federal	Petroleum Storage Tank C	8/6/2003	
1246	3610	17800 HOGELAND SHOP	Road 11 & Pollock Ave	Hogeland	LUST - Petroleum	12/4/1998	Federal	Petroleum Storage Tank C	10/22/1999	
1247	3609	17870 TURNER SHOP	Main St	Turner	LUST - Petroleum	12/1/1998	Federal	Petroleum Storage Tank C	10/17/1999	
1248	3608	17871 HARLEM SHOP	237 4th Ave SW	Harlem	LUST - Petroleum	12/28/1998	Federal	Petroleum Storage Tank C	6/2/2002	
1249	3607	17685 ROCKY MOUNTAIN SUPPLY INC DILLON	700 N Montana St	Dillon	LUST - Petroleum	12/13/1998	Federal	Petroleum Storage Tank C	9/17/2002	
1250	3606	27175 HORIZON RESOURCES FAIRVIEW STORE	605 S Elroy Ave	Fairview	LUST - Petroleum	12/23/1998	Federal	Petroleum Storage Tank Cleanup		
1301	3605	19572 PRO CO-OP 1	3 Daniels St	Scobey	LUST - Petroleum	12/13/1998	Federal	Petroleum Storage Tank Cleanup		
1302	3604	24790 KEVLOCK PUMPS	Address Unavailable (REG, GEO, LOC)	Ennis	LUST - Petroleum	12/1/1998	Federal	Petroleum Storage Tank C	6/9/2003	
1303	3603	31920 CIRCLE K SERVICES	402 US Hwy 2 E	East Glacier Park	LUST - Petroleum	12/1/1998	Federal	Petroleum Storage Tank C	11/24/2006	
1304	3602	25740 COP CONSTRUCTION CO	242 S 64th St W	Billings	LUST - Petroleum	11/19/1998	Federal	Petroleum Storage Tank C	9/11/1999	
1305	3601	27712 CULVER OIL CO F RAILROAD	1051 E Railroad Ave	Plains	LUST - Petroleum	11/21/1998	Federal	Petroleum Storage Tank C	5/9/2014	
1306	3600	21568 CANYON STORE EXXON	125 Hertzwood Rd	Wolf Creek	LUST - Petroleum	11/21/1998	Federal	Petroleum Storage Tank C	8/20/2006	
1307	3599	31075 STILLWATER MINING CO #1619	State Road 419	Nye	LUST - Petroleum	12/22/1998	Unknown	Petroleum Storage Tank C	2/23/2000	
1308	3598	19945 GEORGETOWN LANDING	14411 MT Hwy 2 W	Aznacuda	LUST - Petroleum	11/20/1998	Unknown	Petroleum Storage Tank C	2/6/2008	
1309	3597	25260 MOUNTAIN WEST COOP	4570 N Reserve St	Manitoula	LUST - Petroleum	11/18/1998	Federal	Petroleum Storage Tank C	1/21/2008	
1310	3596	30084 FORMER G D EASTLICK BUILDING	223 S 2nd St	Billings	LUST - Petroleum	11/16/1998	Federal	Petroleum Storage Tank C	0/30/2010	
1311	3595	18218 GREAT FALLS INTERNATIONAL AIRPORT FUEL #	1931 Airport Ct	Great Falls	LUST - Petroleum	11/20/1998	Federal	Petroleum Storage Tank C	1/9/2014	
1312	3594	26085 FITNESS and ACENTER	704 1/2 E Gallatin St	Livingston	LUST - Petroleum	11/20/1998	Federal	Petroleum Storage Tank Cleanup		
1313	3593	17818 CAMP CUSTER SERVICES	219 E Railroad St	Harbin	LUST - Petroleum	10/12/1998	Federal	Petroleum Storage Tank Cleanup		
1314	3592	31270 WARREN TRANSPORT INC #3592	2346 N Frontage Rd	Billings	LUST - Petroleum	9/14/1998	Unknown	Petroleum Storage Tank C	2/29/2000	
1315	3591	25381 TURAN STORE and CAMPGROUND	13055 Turah Rd	Libby	LUST - Petroleum	10/23/1998	Federal	Petroleum Storage Tank C	9/10/2001	
1316	3590	28421 BRUCE'S DUCK LUBE INC	1111 E Front St	Butte	LUST - Petroleum	10/23/1998	Federal	Petroleum Storage Tank C	7/25/1999	
1317	3589	22171 NORTHERN LINE BUFF N SHINE	2 2nd St	Hays	LUST - Petroleum	10/21/1998	Federal	Petroleum Storage Tank Cleanup		
1318	3588	24584 MADISON COUNTY ROAD DEPT SHOP	MT Hwy 287	Alber	LUST - Petroleum	11/19/1998	Federal	Petroleum Storage Tank C	2/1/2008	
1319	3587	25115 PANTHER EXPRESS	116 Railroad Ave	Alberston	LUST - Petroleum	11/18/1998	Federal	Petroleum Storage Tank C	9/21/2011	
1320	3586	28409 S JEBBY CO	712 S Arizona St	Butte	LUST - Petroleum	11/18/1998	Federal	Petroleum Storage Tank C	1/16/1999	
1321	3585	17873 JIGHNES STAMGARD	61 1st St	Chinook	LUST - Petroleum	11/15/1998	Federal	Petroleum Storage Tank Cleanup		
1322	3584	18160 COUNTRY CORNER JOLLET	130 E Front Ave	Joliet	LUST - Petroleum	11/13/1998	Federal	Petroleum Storage Tank Cleanup		
1323	3583	24668 CROSSROADS MARKET and CABINS	5564 US Hwy 267	McAllister	LUST - Petroleum	10/21/2008	Federal	Petroleum Storage Tank C	3/24/1999	
1324	3582	23145 MISSION MOUNTAIN ENTERPRISES	130 Main St SW	Ronan	LUST - Petroleum	11/13/1998	Unknown	Petroleum Storage Tank C	9/22/1999	
1325	3581	21369 COP N HIG #718	717 W College St	Boseman	LUST - Petroleum	11/13/1998	Federal	Petroleum Storage Tank C	1/24/1999	
1326	3580	18501 TAYLOR BROS INC	4008 10th Ave S	Great Falls	LUST - Petroleum	11/11/1998	Federal	Petroleum Storage Tank C	9/27/2015	
1327	3579	25228 OHIO MART DEER LODGE	1607 Village Ln	Deer Lodge	LUST - Petroleum	11/20/1998	Federal	Petroleum Storage Tank C	9/10/2003	
1328	3578	28660 CITY OF BIG TIMBER 113 E DRD	113 E 3rd Ave	Big Timber	LUST - Petroleum	11/10/1998	Federal	Petroleum Storage Tank C	12/13/2008	
1329	3577	22772 MAJESTROM AFB B 1	US Hwy 87	Geyser	LUST - Petroleum	11/5/1998	Federal	Petroleum Storage Tank C	3/20/2013	
1330	3576	17542 WISE RIVER CLUB	MT Hwy 43	Wise River	LUST - Petroleum	11/6/1998	Unknown	Petroleum Storage Tank Cleanup		
1331	3575	18755 MAJESTROM AFB 1	Hwy 330	Cascade	LUST - Petroleum	11/4/1998	Federal	Petroleum Storage Tank C	1/8/2002	
1332	3574	19822 WEST PARK CENTER	2200 W Towne St	Glendive	LUST - Petroleum	11/3/1998	Unknown	Petroleum Storage Tank C	6/30/2016	
1333	3573	20343 MAJESTROM AFB N 1	US Hwy 87	Grass Range	LUST - Petroleum	10/30/1998	Federal	Petroleum Storage Tank C	4/22/2013	
1334	3572	22528 TOWN PUMP INC WHITEHALL	415 N Whitehall St	Whitehall	LUST - Petroleum	10/28/1998	Federal	Petroleum Storage Tank C	1/2/2001	
1335	3571	12823 PIRSON SELF SERVICE	704 Mak Pava Ave	Pryor	LUST - Petroleum	10/23/1998	Federal	Petroleum Storage Tank C	1/5/1999	
1336	3570	30256 SKYVIEW HIGH SCHOOL DIST 2	1775 High Sierra Blvd	Billings	LUST - Petroleum	10/21/1998	Unknown	Petroleum Storage Tank C	7/21/1999	
1337	3569	26705 POWELL COUNTY SHOPS	200 Fair St	Deer Lodge	LUST - Petroleum	10/20/1998	Unknown	Petroleum Storage Tank C	1/6/1999	
1338	3568	25294 JAKES GARAGE	221 US Hwy 12	Mecklen	LUST - Petroleum	10/20/1998	Unknown	Petroleum Storage Tank C	3/14/2011	
1339	3567	26227 FARMERS UNION OH CO WHITEWATER	PO Box 7	Whitewater	LUST - Petroleum	10/28/1998	Unknown	Petroleum Storage Tank C	1/9/1999	
1340	3566	20219 FERNDALE MARKET	1845 MT Hwy 209	Bigfork	LUST - Petroleum	9/28/1998	Federal	Petroleum Storage Tank C	12/14/2008	

A	B	C	D	E	F	G	H	I	J	K
1341	3545	25388	WATSON AND SHEPARD TRUCKING MISSOURIA	6400 US Hwy 10 W	Missouri	UST - Petroleum	10/28/1998	Federal	Petroleum Storage Tank C	11/17/1999
1342	3564	15759	INDUSTRIAL ENGINE SERVICE CO	2515 W Touan St	Idemöhe	UST - Petroleum	10/28/1998	Federal	Petroleum Storage Tank C	1/22/2005
1343	3563	19761	TRAIL STAR GAR AND TRUCK STOP	13 MT Hwy 26	Idemöhe	UST - Petroleum	10/27/1998	Federal	Petroleum Storage Tank C	
1344	3562	21269	ST LUKE'S HOSPITAL FARM CRAWFORD RESIDEN	520 Adams St SW	Itasca	UST - Petroleum	10/27/1998	Unknown	Petroleum Storage Tank Cleanup	3/26/1999
1345	3561	23888	CHESTER MOTORS INC	303 E Washington Ave	Chester	UST - Petroleum	10/27/1998	Federal	Petroleum Storage Tank Cleanup	
1346	3560	27200	HERBERTS EXON	222 S Central Ave	Sidney	UST - Petroleum	10/13/1998	Federal	Petroleum Storage Tank Cleanup	
1347	3559	20188	MOORE FARMERS OIL CO 1405518	113 Kergus Ave	Moore	UST - Petroleum	10/20/1998	Federal	Petroleum Storage Tank Cleanup	
1348	3558	24665	MADE INN INC	150 US Hwy 287 S	Cameron	UST - Petroleum	10/20/1998	Federal	Petroleum Storage Tank C	
1349	3557	18417	PHO LUBE 1	400 10th Ave S	Great Falls	UST - Petroleum	10/16/1998	Federal	Petroleum Storage Tank C	1/5/1999
1350	3556	25184	HEATING PLANT	Physical Plant Bldg #32	Missoula	UST - Petroleum	10/9/1998	Federal	Petroleum Storage Tank C	1/12/1999
1351	3554	31267	THE GREATHOUSE #3554	185 Swan River Rd	Bigfork	UST - Petroleum	2/23/1998	Unknown	Petroleum Storage Tank C	10/30/2008
1352	3553	30098	MARSHAL PLAZA	417 Mineral Ave	Libby	UST - Petroleum	9/28/1998	Unknown	Petroleum Storage Tank C	4/21/1999
1353	3552	22815	BOYXON STATION	1591 MT Hwy 200	Nevelin	UST - Petroleum	9/22/1998	Federal	Petroleum Storage Tank C	1/11/2011
1354	3551	24117	TIMBURLINE AUTO CENTER INC	617 Mineral Ave	Libby	UST - Petroleum	10/7/1998	Federal	Petroleum Storage Tank C	3/13/1999
1355	3550	30583	CITY OF RONAN 2ND AVE SW	2nd Ave SW & Main St SW	Ronan	UST - Petroleum	8/25/1998	Unknown	Petroleum Storage Tank C	10/27/2010
1356	3549	22867	SWAN LAKE SCHOOL DIST 23	71414 MT Hwy 83	Swan Lake	UST - Petroleum	8/11/1998	Unknown	Petroleum Storage Tank C	7/11/2010
1357	3548	20519	NEIGHBORHOOD STORE	4485 MT Hwy 35	Croston	UST - Petroleum	8/20/1998	Federal	Petroleum Storage Tank C	7/15/1999
1358	3547	30967	FRESH LIFE CHURCH	120 1st Ave E	Kaipohl	UST - Petroleum	8/14/1998	Unknown	Petroleum Storage Tank C	3/20/1999
1359	3546	25847	BOBS SINCLAIR INC	125 N C St	Livingston	UST - Petroleum	10/24/1998	Federal	Petroleum Storage Tank C	8/3/2000
1360	3545	27741	THOMPSON FALLS FEED AND FUEL LLC	1201 Main St	Thompson Falls	UST - Petroleum	9/18/1998	Federal	Petroleum Storage Tank C	7/16/2009
1361	3544	16093	NORTHWEST PROTECTIVE COATING	3 Cactus Ln	GlenDive	UST - Petroleum	10/15/1998	Federal	Petroleum Storage Tank C	4/22/2007
1362	3543	31168	RUSCH WOLF CONSTRUCTION #35-43	4106 N Star Blvd	Great Falls	UST - Petroleum	10/5/1998	Unknown	Petroleum Storage Tank C	12/4/1998
1363	3542	26488	GARLICK HELICOPTERS INC	133 Shalala Hwy	Hamilton	UST - Petroleum	10/13/1998	Federal	Petroleum Storage Tank C	11/11/1998
1364	3541	18377	TACOTT BUILDING CO UST	711 3rd St NW	Great Falls	UST - Petroleum	10/1/1998	Federal	Petroleum Storage Tank C	6/12/2001
1365	3540	28577	7 DAY MART ART IS EVERYWHERE	180 E Pike Ave	Columbia	UST - Petroleum	10/1/1998	Federal	Petroleum Storage Tank Cleanup	
1366	3539	18018	SHEPHERD OF THE VALLEY LUTHERAN CHURCH	301 N Carey St	Townsend	UST - Petroleum	10/6/1998	Unknown	Petroleum Storage Tank C	3/1/2017
1367	3538	18855	KRAMER OIL CO	19 Cottonwood Ave	Stockert	UST - Petroleum	9/30/1998	Federal	Petroleum Storage Tank C	1/28/1999
1368	3537	22350	HOLIDAY STORESTORE 272	200 1st St W	Waver	UST - Petroleum	10/7/1998	Federal	Petroleum Storage Tank Cleanup	
1369	3536	21482	CASEYS #2	1231 E Main St	Botetwin	UST - Petroleum	10/6/1998	Federal	Petroleum Storage Tank C	12/1/1998
1370	3535	19720	TRAIL STAR #194	54 MT Hwy 16	GlenDive	UST - Petroleum	10/7/1998	Federal	Petroleum Storage Tank C	2/4/2010
1371	3534	27303	HAMBUR CHAROLAIS LTD	34799 County Road 118	Sidney	UST - Petroleum	10/21/1998	Federal	Petroleum Storage Tank C	6/29/2015
1372	3533	18464	PHO LOBE 2	2929 10th Ave S	Great Falls	UST - Petroleum	10/7/1998	Federal	Petroleum Storage Tank Cleanup	
1373	3532	32075	STILLWATER MINING CO #1639	5016 Road 438	Myo	UST - Petroleum	9/23/1998	Unknown	Petroleum Storage Tank C	3/12/2000
1374	3531	30582	TEE PEE AUTO	US Hwy 2 & US Hwy 8N	Browning	UST - Petroleum	9/20/1998	Federal	Petroleum Storage Tank C	6/26/2017
1375	3530	21819	THRIFTWAY SUPER STOP 8	9192 Huffine Ln	Botetwin	UST - Petroleum	9/28/1998	Federal	Petroleum Storage Tank C	6/5/2002
1376	3529	18586	UDAF W JUG #768	1325 Central Ave W	Great Falls	UST - Petroleum	9/25/1998	Federal	Petroleum Storage Tank Cleanup	
1377	3528	80574	AT and T FORMER SITE DILION	Address Unavailable (DEQ_GEO_LDC	Dillon	UST - Petroleum	9/23/1998	Unknown	Petroleum Storage Tank C	12/17/1998
1378	3527	28519	ABSAKOOE GARAGE BUS BARN	B St & Lehar Ave	Abasrookee	UST - Petroleum	9/25/1998	Federal	Petroleum Storage Tank C	6/6/2001
1379	3526	23890	JAC and JELS	113 Washington Ave	Chester	UST - Petroleum	9/21/1998	Federal	Petroleum Storage Tank Cleanup	
1380	3525	31185	VORNE and MILLS LAIRD #3525	8530 Paradise Valley Rd	Libby	UST - Petroleum	9/22/1998	Unknown	Petroleum Storage Tank C	1/26/2011
1381	3524	17463	BALPHS EXON	114 S Harrison St	Uma	UST - Petroleum	9/17/1998	Federal	Petroleum Storage Tank C	9/24/2013
1382	3523	31868	HI LINE TRUCKING INC #3523	32116 Hwy 16	Sidney	UST - Petroleum	9/15/1998	Unknown	Petroleum Storage Tank C	12/7/2011
1383	3522	18427	A and C MOTORS	308 1st St N	Cascade	UST - Petroleum	9/11/1998	Unknown	Petroleum Storage Tank Cleanup	
1384	3521	25577	RANCH OFFICE	508 Old Yellowstone Rd S	Billings	UST - Petroleum	9/10/1998	Federal	Petroleum Storage Tank C	12/3/1999
1385	3520	30119	CASEYS #8	2836 Old Hardin Rd	Billings	UST - Petroleum	9/10/1998	Federal	Petroleum Storage Tank C	
1386	3519	21388	FLYING J INC BELGRADE	6505 Jackrabbit Ln	Belgrade	UST - Petroleum	9/8/1998	Federal	Petroleum Storage Tank Cleanup	
1387	3518	31161	CENEX HARVEST STATES #3518	213 Mullan Rd E	Bozeman	UST - Petroleum	9/8/1998	Unknown	Petroleum Storage Tank C	2/16/2012
1388	3517	31162	CENEX HARVEST STATES #3517	134 1st Ave SE	Browning	UST - Petroleum	8/25/1998	Unknown	Petroleum Storage Tank C	8/11/2001
1389	3516	29733	LYNCH FLYING SERVICE 5600861	1691 Aviation Pl	Billings	UST - Petroleum	8/6/1998	Federal	Petroleum Storage Tank C	11/13/2001
1390	3515	23531	CEDAR STREET CONDO	1701 Cedar St	Helena	UST - Petroleum	9/10/1998	Federal	Petroleum Storage Tank C	12/1/1998
1391	3514	23501	NOONS 413	4760 N Montana Ave	Helena	UST - Petroleum	9/11/1998	Federal	Petroleum Storage Tank C	10/13/2006
1392	3513	25273	MISSOULA TRAVEL CENTER	PO Box 8627	Missoula	UST - Petroleum	9/11/1998	Federal	Petroleum Storage Tank C	8/18/2010
1393	3512	20819	BRIAN RICHARDSON	398 Canaan Creek Loop	Hamilton	UST - Petroleum	10/1/1998	Federal	Petroleum Storage Tank C	10/9/1998
1394	3511	18287	MINI MART 708	626 10th Ave S	Great Falls	UST - Petroleum	9/16/1998	Federal	Petroleum Storage Tank Cleanup	
1395	3510	29847	ASSOCIATED FOOD STORES INC BILLINGS	312 S Platteville St	Billings	UST - Petroleum	9/15/1998	Federal	Petroleum Storage Tank C	4/23/2011
1396	3509	18560	GREAT FALLS TRANSIT DISTRICT	3905 N Star Blvd	Great Falls	UST - Petroleum	9/11/1998	Federal	Petroleum Storage Tank C	5/18/2010
1397	3508	28113	HIWATHA ELEMENTARY SCHOOL	177 Hiwatha Rd	Digmet	UST - Petroleum	8/31/1998	Unknown	Petroleum Storage Tank C	12/21/1999
1398	3507	18493	LOAF N JUG #765	1726 2nd Ave N	Great Falls	UST - Petroleum	8/27/1998	Federal	Petroleum Storage Tank C	11/24/1998
1399	3506	21132	LOME MOUNTAIN GUEST RANCH UST	Address Unavailable (DEQ_GEO_LDC	Big Sky	UST - Petroleum	8/26/1998	Unknown	Petroleum Storage Tank C	4/8/2001
1400	3505	18560	GREAT FALLS TRANSIT DISTRICT	3905 N Star Blvd	Great Falls	UST - Petroleum	8/25/1998	Federal	Petroleum Storage Tank C	11/15/1998
1401	3504	25978	ROYAL TETON INDUSTRIAL PARK	1-30 & US Hwy 89 Business Loop	Livingston	UST - Petroleum	8/24/2008	Federal	Petroleum Storage Tank C	5/18/2006
1402	3503	18485	CASCADE PUBLIC SCHOOLS	Central Ave W End	Cascade	UST - Petroleum	8/17/1998	Unknown	Petroleum Storage Tank C	5/8/2001
1403	3502	29723	LAUREL TRAVEL CENTER	11360 S Fountaine Rd	Laurel	UST - Petroleum	8/18/1998	Federal	Petroleum Storage Tank Cleanup	
1404	3501	28130	CENEX ZIP TRIP #73	148 W Park St	Butte	UST - Petroleum	8/18/1998	Federal	Petroleum Storage Tank C	2/24/1999
1405	3500	17816	LODGE GRASS SCHOOL DIST 27	124 N George St	Lodge Grass	UST - Petroleum	8/17/1998	Unknown	Petroleum Storage Tank C	5/11/2011
1406	3499	26549	ALDERMAN OIL CO	601 S Park Ave	Butte	UST - Petroleum	7/10/1998	Federal	Petroleum Storage Tank C	8/25/2017
1407	3498	20518	WOODLAND DUESSTOP	81 Woodland Park Dr	Kalispell	UST - Petroleum	7/22/1998	Federal	Petroleum Storage Tank C	6/9/2009

A	B	C	D	E	F	G	H	I	J	K
1400	3497	2226	MIDSWIN TRACTORS	05 Hwy J W	Haute	UUST - Petroleum	4/23/1998	Federal	Petroleum Storage Tank Cleanup	
1402	3496	29226	VALLEY COUNTY ROAD DEPT	54145 US Hwy 2 W	Glasgow	UUST - Petroleum	8/18/1998	Federal	Petroleum Storage Tank Cleanup	
1410	3495	29206	A FRAMM GAS STATION	2220 US Hwy 2 W	Glasgow	UUST - Petroleum	8/17/1998	Federal	Petroleum Storage Tank Cleanup	
1411	3494	22113	GEORGETOWN LAKE LODGE	2015 Denton Point Rd	Anacosta	UUST - Petroleum	8/14/1998	Federal	Petroleum Storage Tank C	
1412	3493	19310	JOYCE FUEL AND FEEDS GERALDINE	MT Hwy 80	Geraldine	UUST - Petroleum	8/13/1998	Unknown	Petroleum Storage Tank C	11/23/1998
1413	3492	18564	LOAF W HOG #766	900 1st Ave N	Great Falls	UUST - Petroleum	8/11/1998	Federal	Petroleum Storage Tank Cleanup	6/13/2013
1414	3491	24607	BIG SKY OF MONTANA SHOP	1 Lane Mountain Trl	Big Sky	UUST - Petroleum	8/10/1998	Federal	Petroleum Storage Tank C	7/24/2013
1415	3490	21971	EVANS CHEVRON	216 S Broadway St	Browning	UUST - Petroleum	8/6/1998	Federal	EPA	1/19/2010
1416	3489	26310	HAWLEY AND DETMON	280 Gallup City Rd	Cuscut	UUST - Petroleum	8/6/1998	Unknown	Petroleum Storage Tank C	9/24/1998
1417	3488	81161	JTL GROUP INC'S HOT PLANT #3488	1139 Shiloh Rd	Billings	UUST - Petroleum	6/8/1998	Unknown	Petroleum Storage Tank C	10/26/2011
1418	3487	30700	POK NON STRIPS	2050 Main St	Billings	UUST - Petroleum	6/5/1998	Federal	Petroleum Storage Tank C	9/10/2002
1419	3486	27487	MOVT 43 44E2 WIGOMAR	05 Hwy 11	Ingomar	UUST - Petroleum	4/23/1998	Federal	Petroleum Storage Tank C	12/10/2010
1420	3485	30521	US POST OFFICE SAINT IGNATIUS	118 1st Ave N	Saint Ignatius	UUST - Petroleum	8/16/1998	Unknown	Petroleum Storage Tank C	12/1/2006
1421	3484	20589	GLACIER GOLD LLC	255 Good Creek Rd	Olney	UUST - Petroleum	8/14/1998	Federal	Petroleum Storage Tank C	11/16/2001
1422	3483	20172	BIG MOUNTAIN SA RESORT SHOP	3010 Big Mountain Rd	Whitefish	UUST - Petroleum	7/14/1998	Federal	Petroleum Storage Tank C	8/25/2009
1423	3482	20624	ZIP TRIP 39	305 E Main St	Kalispell	UUST - Petroleum	7/7/1998	Federal	Petroleum Storage Tank C	7/12/2003
1424	3481	21009	HIGH COUNTRY LUMEN SUPPLY CO	121 1st Ave E	Kalispell	UUST - Petroleum	7/6/1998	Unknown	Petroleum Storage Tank C	7/22/2013
1425	3480	21827	THRUWAY SUPER STOP 14	206 W Madison Ave	Bellevue	UUST - Petroleum	8/1/1998	Federal	Petroleum Storage Tank C	9/28/1998
1426	3479	20328	RINDALS WEST END SERVICE	1035 Truck Bypass	Lewistown	UUST - Petroleum	8/1/1998	Federal	Petroleum Storage Tank Cleanup	
1427	3478	19523	THIS N THAT	119 Main St	Scobey	UUST - Petroleum	8/3/1998	Unknown	Petroleum Storage Tank C	1/16/1999
1428	3477	18235	RED OGDEN MARVEL CENTER	401 S Broadway	Red Lodge	UUST - Petroleum	7/30/1998	Federal	Petroleum Storage Tank C	11/21/2000
1429	3476	30576	CITY OF LORETTA UST	9th Ave & Park St	Forsyth	UUST - Petroleum	7/23/1998	Federal	Petroleum Storage Tank C	5/28/1999
1430	3475	27546	CUBERTSON SCHOOL DIST 17 ARMORY	823 1st Ave W	Cubertson	UUST - Petroleum	6/23/1998	Unknown	Petroleum Storage Tank C	7/7/1999
1431	3474	23064	BERV'S HWAY SERVICE	1901 N Last Chance Gulch	Helena	UUST - Petroleum	7/21/1998	Federal	Petroleum Storage Tank Cleanup	
1432	3473	16716	TOWN PUMP INC DEER LODGE	203 N Main St	Deer Lodge	UUST - Petroleum	7/20/1998	Federal	Petroleum Storage Tank C	6/18/2013
1433	3472	20963	FORMER FAITHAD COMMUNITY COLLEGE	1st Ave E	Kalispell	UUST - Petroleum	6/18/1998	Unknown	Petroleum Storage Tank C	7/17/1998
1434	3471	23409	JUNI TOWN ETHANOL CARD STOP	1130 N Montana Ave	Helena	UUST - Petroleum	7/20/1998	Federal	Petroleum Storage Tank C	7/16/2018
1435	3470	30393	MOLERWAY FREIGHT LINES INC	1420 4th Ave N	Billings	UUST - Petroleum	6/20/1998	Unknown	Petroleum Storage Tank Cleanup	
1436	3469	30153	DUANES CONOCO	204 E Main St	Laurel	UUST - Petroleum	4/23/1998	Federal	Petroleum Storage Tank C	11/16/1998
1437	3468	25303	DEANOS TRAVEL PLAZA 14	5055 N Reserve St	Missoula	UUST - Petroleum	7/15/1998	Federal	Petroleum Storage Tank C	11/25/1998
1438	3467	17095	CHURCH OF JESUS CHRIST LDS LIMA	31 N Harrison St	Lima	UUST - Petroleum	7/15/1998	Unknown	Petroleum Storage Tank C	10/21/1998
1439	3466	38712	FOUR WHEELS INN	US Hwy 101	Greybull	UUST - Petroleum	7/16/1998	Unknown	Petroleum Storage Tank C	10/31/2001
1440	3465	26095	WISALL CONSOLIDATED SCHOOL	Shannon St W & Hannaford St S	Whitehall	UUST - Petroleum	7/16/1998	Unknown	Petroleum Storage Tank C	11/29/2000
1441	3464	19945	GEDGETTOWN LANDING	14413 Mt Hwy 1 W	Anacosta	UUST - Petroleum	7/14/1998	Unknown	Petroleum Storage Tank C	10/13/1998
1442	3463	31159	IMAGOS RANGER DISTRICT #3463	5 Forest Service Rd	Enok	UUST - Petroleum	7/14/1998	Unknown	Petroleum Storage Tank C	8/21/1998
1443	3462	31158	HARVEST STATES COOP #3462	1st Ave N	Glasgow	UUST - Petroleum	7/10/1998	Unknown	Petroleum Storage Tank C	3/12/2014
1444	3461	11157	USAF B 1B BOMBER CRASH SITE #3461	Address Unavailable (DEQ_GEO_LOC	Abada	UUST - Petroleum	9/18/1997	Unknown	Petroleum Storage Tank Cleanup	
1445	3460	30890	ROVEROS	3182 Hwy 83	Seeley Lake	UUST - Petroleum	6/25/1998	Federal	Petroleum Storage Tank C	8/17/1998
1446	3459	24067	BIG SKY HUSKY	Main St	Joplin	UUST - Petroleum	7/14/1998	Federal	Petroleum Storage Tank C	9/2/1998
1447	3458	24639	MADISON VALLEY HOSPITAL	217 N Main St	Ennis	UUST - Petroleum	7/1/1998	Federal	Petroleum Storage Tank C	4/10/2003
1448	3457	30562	SILVAN SANDER PROPERTY	310 S 3rd St	Ennis	UUST - Petroleum	7/2/1998	Federal	Petroleum Storage Tank C	11/29/2004
1449	3456	24596	YON PARKER	2021 US Hwy 287 N	Cameron	UUST - Petroleum	7/9/1998	Federal	Petroleum Storage Tank C	3/10/2010
1450	3455	30371	JACK NUNO	1002 2nd Ave N	Billings	UUST - Petroleum	6/25/1998	Federal	Petroleum Storage Tank C	11/20/2016
1451	3454	24862	WHITE SULPHUR SPRINGS SCHOOL DIST B	209 & 405 Central Ave S	White Sulphur Springs	UUST - Petroleum	6/24/1998	Federal	Petroleum Storage Tank C	10/19/1999
1452	3453	22311	HELMES SERVICE CENTER	140 1st St	Haute	UUST - Petroleum	7/14/1998	Federal	Petroleum Storage Tank Cleanup	
1453	3452	31160	MCCOED MERCANTILE #3452	308 E Legion Ave	Whitehall	UUST - Petroleum	6/10/1998	Unknown	Petroleum Storage Tank C	8/27/1998
1454	3451	25437	GREAT WESTERN PETROLEUM	1002 E Broadway St	Missoula	UUST - Petroleum	6/24/1998	Federal	Petroleum Storage Tank C	8/15/2013
1455	3450	27153	PLENTY COFFEE HIGH SCHOOL	PO Box 229	Pryor	UUST - Petroleum	6/11/1998	Federal	Petroleum Storage Tank C	3/7/2012
1456	3449	23734	BOBS VALLEY SERVICE INC UST	7507 N Montana Ave	Helena	UUST - Petroleum	7/8/1998	Federal	Petroleum Storage Tank C	9/17/2010
1457	3448	31156	ENERGETIC SOLUTIONS #3448	150 Sheep Camp Rd	Whitehall	UUST - Petroleum	5/20/1998	Unknown	Petroleum Storage Tank C	7/17/1999
1458	3447	25258	US ARMY SUPPORT DETACHMENT FT MISSOULA	Address Unavailable (DEQ_GEO_LOC	Missoula	UUST - Petroleum	6/24/1998	Federal	Petroleum Storage Tank C	11/25/1998
1459	3446	25045	FOREST ON EASTGATE	840 E Broadway St	Missoula	UUST - Petroleum	6/19/1998	Unknown	Petroleum Storage Tank C	1/25/2004
1460	3445	18141	CARBON COUNTY DIST 3 SHOP RED LODGE	1229 S White Ave	Red Lodge	UUST - Petroleum	6/17/1998	Federal	Petroleum Storage Tank C	8/29/2017
1461	3444	18124	BISON FORD	500 10th Ave S	Great Falls	UUST - Petroleum	4/6/1998	Federal	Petroleum Storage Tank C	9/14/1998
1462	3443	25255	TRIPLE W EQUIPMENT INC	3201 W Broadway St	Missoula	UUST - Petroleum	5/26/1998	Federal	Petroleum Storage Tank C	8/4/1998
1463	3442	18423	SINCLAIR RETAIL #3442	5401 Central Ave W	Great Falls	UUST - Petroleum	4/22/1998	Federal	Petroleum Storage Tank C	
1464	3441	28458	TOWN PUMP INC BUTTE 10	501 N Excelsior Ave	Butte	UUST - Petroleum	6/8/1998	Federal	Petroleum Storage Tank Cleanup	9/29/2005
1465	3440	29136	TOWN PUMP INC SHELBY	1350 W Roosevelt Hwy	Shelby	UUST - Petroleum	5/27/1998	Federal	Petroleum Storage Tank Cleanup	
1466	3439	25459	MICHELAY STATIONSTORE 208	1708 Brooks St	Missoula	UUST - Petroleum	6/10/1998	Federal	Petroleum Storage Tank C	5/21/2002
1467	3438	22701	MICHENS GARAGE UST	10085 US Hwy 87	Raynesford	UUST - Petroleum	6/10/1998	Unknown	Petroleum Storage Tank C	7/9/1998
1468	3437	17811	TOWN PUMP INC HARDWIN	1010 N Crawford Ave	Hardin	UUST - Petroleum	4/6/1998	Federal	Petroleum Storage Tank Cleanup	
1469	3436	21582	THREE BEAR LODGE INC	217 Yellowstone Ave	West Yellowstone	UUST - Petroleum	6/9/1998	Federal	Petroleum Storage Tank C	7/7/2000
1470	3435	20703	FAITHAD COUNTY ROAD DEPT	1249 Willow Glen Dr	Kalispell	UUST - Petroleum	5/13/1998	Federal	Petroleum Storage Tank C	3/23/2012
1471	3434	29332	MALMSTROM AFB Q 18	US Hwy 2	Stanby	UUST - Petroleum	5/20/1998	Federal	Petroleum Storage Tank C	7/12/2010
1472	3433	29282	TOMMAYS EXCON SERVICE	221 1st Ave N	Glasgow	UUST - Petroleum	5/20/1998	Federal	Petroleum Storage Tank Cleanup	
1473	3432	29200	REMBER COBS TRACTION CO INC	305 Calhoun Ln	Billings	UUST - Petroleum	5/4/1998	Federal	Petroleum Storage Tank Cleanup	
1474	3431	19947	DUOOUT BAA UST	1308 Galen Vln	Deer Lodge	UUST - Petroleum	5/14/1998	Federal	Petroleum Storage Tank Cleanup	

A	B	C	D	E	F	G	H	I	J	K
1422	3430	26959	COUNTRY CUSTOM CABINETS	935 US Hwy 93 N	Victor	UST - Petroleum	4/28/1998	Unknown	Petroleum Storage Tank C	6/12/2001
1423	3429	26944	ROCKY MOUNTAIN LABS ROAD BHI ESPHS	501 S 4th St	Hamilton	UST - Petroleum	4/28/1998	Federal	Petroleum Storage Tank C	11/2/1999
1427	3428	31154	CONTINENTAL GARDENS HOUSING DEVELOPM	Continental Dr	Butte	UST - Petroleum	4/12/1998	Unknown	Petroleum Storage Tank C	8/12/1998
1429	3427	29066	PETES NORTSIDE GARAGE	807 Oilfield Ave	Shelby	UST - Petroleum	5/2/1998	Federal	Petroleum Storage Tank Cleanup	
1479	3426	31351	DAMMOND HILL MINE #1426	Indian Creek Rd	Townsend	UST - Petroleum	5/14/1998	Unknown	Petroleum Storage Tank Cleanup	
1480	3425	30360	B OS CONVENIENCE CENTER 27TH ST	702 S 27th St	Billings	UST - Petroleum	5/14/1998	Federal	Petroleum Storage Tank Cleanup	
1481	3424	21958	BEN TAYLOR INC - CUT BANK BULK PLANT	201 BN Industrial Site	Cut Bank	UST - Petroleum	6/8/1998	Unknown	Petroleum Storage Tank Cleanup	
1483	3423	26892	DAVISON'S EXXON SERVICE	810 S 1st St	Hamilton	UST - Petroleum	5/7/1998	Federal	Petroleum Storage Tank C	6/18/1998
1483	3422	23405	HELENA SERVICE CENTER	1335 N Last Chance Gulch	Helena	UST - Petroleum	4/24/1998	Federal	Petroleum Storage Tank Cleanup	
1484	3421	28855	MILLS MOTOR CO INC	502 Central Ave	Fairfield	UST - Petroleum	5/13/1998	Federal	Petroleum Storage Tank Cleanup	
1485	3420	25228	TOWN PUMP INC 10LG-2	11882 US Hwy 93 S	Lolo	UST - Petroleum	4/23/1998	Federal	Petroleum Storage Tank C	7/20/1998
1486	3419	27838	COLLEGE	2100 Waggoner Dr	Cody	UST - Petroleum	5/8/1998	Unknown	Petroleum Storage Tank C	6/4/2018
1487	3418	31352	BLDG 1988 #1418	Perimeter Rd	Malstrom A F B	UST - Petroleum	4/22/1998	Federal	Petroleum Storage Tank C	10/17/2012
1488	3417	22770	MALMSTROM AFB A 1	US Hwy 87	Raymond	UST - Petroleum	4/25/1998	Unknown	Petroleum Storage Tank C	6/18/1998
1489	3416	31355	WESTERN ENERGY CO #3816	Castle Rock Rd	Cody	UST - Petroleum	4/25/1998	Unknown	Petroleum Storage Tank C	
1490	3415	28280	FARMERS MERCANTILE CO BULK PLANT	3rd Ave E Frontage Rd	Dutton	UST - Petroleum	5/4/1998	Unknown	Petroleum Storage Tank C	8/12/1998
1491	3414	30483	DOLBE & STANAWAY	2322 4th Ave N	Billings	UST - Petroleum	4/15/1998	Federal	Petroleum Storage Tank C	8/25/1998
1493	3413	29890	BIG SKY UMBEL SUPPLY	735 Central Ave	Billings	UST - Petroleum	4/14/1998	Federal	Petroleum Storage Tank Cleanup	
1493	3412	30010	GRACE FURKE	5221 Millard Rd	Billings	UST - Petroleum	2/24/1998	Federal	Petroleum Storage Tank Cleanup	
1494	3411	26670	OLD HOLIDAY GAS STATION	1019 W Park St	Livingston	UST - Petroleum	4/21/1998	Federal	Petroleum Storage Tank C	9/22/1999
1495	3410	30326	HOLIDAY STATION#284	3235 Roseland Dr	Billings	UST - Petroleum	2/22/1998	Federal	Petroleum Storage Tank C	10/25/2013
1496	3409	25330	OTIS TOWING AND CRANE SERVICE	514 Jefferson St	Missoula	UST - Petroleum	4/9/1998	Federal	Petroleum Storage Tank C	7/1/2011
1497	3408	24577	NOACK OIL CO	6997 US Hwy 287 N	Missoula	UST - Petroleum	4/14/1998	Federal	Petroleum Storage Tank Cleanup	
1498	3407	25113	LARRY TABISH CONGO	1451 W Broadway St	Missoula	UST - Petroleum	4/7/1998	Federal	Petroleum Storage Tank C	7/8/1998
1499	3406	23831	NOONS 422	1801 Cedar St	Helena	UST - Petroleum	11/10/1997	Federal	Petroleum Storage Tank Cleanup	
1500	3405	26503	VALER COOP SUPPLY CENTER	10 N Main	Valer	UST - Petroleum	4/14/1998	Unknown	Petroleum Storage Tank C	12/1/2000
1501	3404	24724	TEOS CAR WASH	3rd Ave & Main St	Twin Bridges	UST - Petroleum	3/25/1998	Federal	Petroleum Storage Tank Cleanup	
1502	3403	18422	GREAT FALLS SINGLAIR	620 5th St S	Great Falls	UST - Petroleum	4/10/1998	Federal	Petroleum Storage Tank C	3/10/2012
1503	3402	16071	BN PLEASER MCR WAVE	US Hwy 12	Winston	UST - Petroleum	4/20/1998	Federal	Petroleum Storage Tank C	6/22/1998
1504	3401	27064	TWEELY OIL INC BULK PLANT	1123 10th Ave SE	Sidney	UST - Petroleum	4/14/1998	Unknown	Petroleum Storage Tank Cleanup	
1505	3400	18525	KEINIGHANS SERVICE 8TH AVE N	1504 9th Ave N	Great Falls	UST - Petroleum	4/14/1998	Federal	Petroleum Storage Tank Cleanup	
1506	3399	25341	MISSOULA LIBERAL TRANSPORTATION	1221 Shakopee St	Missoula	UST - Petroleum	4/6/1998	Federal	Petroleum Storage Tank C	7/18/1998
1507	3398	31151	DEARBORN RANCH CO #3298	US Hwy 287	Wolf Creek	UST - Petroleum	12/22/1998	Federal	Petroleum Storage Tank C	4/9/1998
1508	3397	18596	BEST OIL DISTRIBUTING INC	5401 River Dr N	Great Falls	UST - Petroleum	3/22/1998	Federal	Petroleum Storage Tank C	3/15/2007
1509	3395	25382	DAVIS COUNTRY STATION 42	MT Hwy 200 E	Midtown	UST - Petroleum	3/12/1998	Federal	Petroleum Storage Tank C	3/1/2001
1510	3394	23446	WESTERN FUEL BULK PLANT	548 Stemple Pass Rd	Lincoln	UST - Petroleum	3/11/1998	Unknown	Petroleum Storage Tank C	10/7/2011
1511	3393	27764	TOWN PUMP OF PLAINS	335 E Railroad Ave	Plains	UST - Petroleum	2/28/1997	Federal	Petroleum Storage Tank C	11/22/2018
1512	3392	20795	BN COLUMBIA FALLS PRIORITY 333 COMP 16	Address Unavailable (DEQ, GEO, LOC	Columbia Falls	UST - Petroleum	2/11/1998	Federal	Petroleum Storage Tank C	1/14/1999
1513	3391	25362	EXPRESS CENTER CONVENIENCE STORE	701 1st Ave W	Roundup	UST - Petroleum	3/27/1998	Federal	Petroleum Storage Tank C	8/5/2011
1514	3390	26969	CAMP SULA	7080 US Hwy 93 S	Sula	UST - Petroleum	3/30/1998	Federal	Petroleum Storage Tank C	4/18/2006
1515	3389	30532	YELLOWSTONE COUNTY PROPERTY FORMER	2512 1st Ave S	Billings	UST - Petroleum	3/27/1998	Federal	Petroleum Storage Tank C	6/8/2014
1516	3388	20720	PACIFIC FIRM BUILDING	4840 Laurel Rd	Billings	UST - Petroleum	3/20/1998	Federal	Petroleum Storage Tank Cleanup	
1517	3387	26354	OLD BRADY STORE	210 Central	Brady	UST - Petroleum	3/22/1998	Unknown	Petroleum Storage Tank C	6/20/2014
1518	3386	25198	WATKINS AND SHEPARD TRUCKING MISSOULA	6400 US Hwy 10 W	Missoula	UST - Petroleum	3/24/1998	Federal	Petroleum Storage Tank Cleanup	
1519	3385	20207	WOODHALL DISTRIBUTING	601 Broadway Ave	Detroit	UST - Petroleum	3/24/1998	Federal	Petroleum Storage Tank Cleanup	
1520	3384	28488	THRIFT WAYS SUPER STORE	4701 Harrison Ave	Butte	UST - Petroleum	3/24/1998	Federal	Petroleum Storage Tank C	8/12/1998
1521	3383	21108	COLLEGE EXXON SERVICE STATION	723 S 8th Ave	Roseman	UST - Petroleum	4/10/1998	Federal	Petroleum Storage Tank Cleanup	
1522	3382	20589	WHEATLAND COUNTY SHOP	305 N Central	Harlowton	UST - Petroleum	3/12/1998	Federal	Petroleum Storage Tank C	4/29/1998
1523	3381	19342	SWAN RANCH	1458 Swan Ranch Ln	Highwood	UST - Petroleum	3/12/1998	Unknown	Petroleum Storage Tank C	6/9/1998
1524	3380	28438	MAGNUM OIL CO INC	2480 Continental Dr	Butte	UST - Petroleum	3/17/1998	Federal	Petroleum Storage Tank C	4/8/1998
1525	3379	25407	BARNHART BROTHERS DISTRIBUTORS INC	501 Taylor St	Missoula	UST - Petroleum	2/21/1998	Federal	Petroleum Storage Tank C	3/19/1998
1526	3378	25491	GAS RAIS	3180 MT Hwy 83	Leeloy Lake	UST - Petroleum	2/19/1998	Federal	Petroleum Storage Tank Cleanup	
1527	3377	28560	MONTANA RESOURCES INC	600 Spaulds Ave	Butte	UST - Petroleum	3/1/1998	Unknown	Petroleum Storage Tank C	5/18/1998
1528	3376	28717	FOUR WINDS INN	US Hwy 10 E	Greybull	UST - Petroleum	3/2/1998	Federal	Petroleum Storage Tank Cleanup	10/13/2001
1529	3375	19004	HOLIDAY STATION#271	701 N Merrill Ave	Glenrock	UST - Petroleum	12/24/1997	Federal	Petroleum Storage Tank Cleanup	
1530	3374	28472	ROCKER FLYING I	122000 N Brown Gulch Rd	Rocker	UST - Petroleum	12/24/1997	Federal	Petroleum Storage Tank Cleanup	
1531	3373	23792	TOWN PUMP INC HELENA 1	1240 Prospect Ave	Helena	UST - Petroleum	3/12/1998	Federal	Petroleum Storage Tank Cleanup	
1532	3372	30322	BELINGS REGIONAL LANDFILL	5240 Jellison Rd	Billings	UST - Petroleum	2/17/1998	Federal	Petroleum Storage Tank C	6/11/2014
1533	3371	30286	LAUREL DIAL EXCHANGE BUILDING	14 Montana Ave	Laurel	UST - Petroleum	6/23/1993	Federal	Petroleum Storage Tank C	3/6/2020
1534	3370	18428	FIRESTONE STORE 4840	1325 10th Ave S	Great Falls	UST - Petroleum	2/23/1998	Federal	Petroleum Storage Tank C	4/10/2012
1535	3369	25155	CONSOLIDATED FREIGHTWAYS MISSOULA	1500 Burns St	Missoula	UST - Petroleum	10/16/1997	Federal	Petroleum Storage Tank C	4/10/1998
1536	3368	30332	SPE AND SPAN CLEANERS	601 8th St W	Billings	UST - Petroleum	2/10/1998	Federal	Petroleum Storage Tank C	12/1/1998
1537	3367	25862	MIDWEST LEATHER CLEANERS INC	603 8th St W	Billings	UST - Petroleum	2/10/1998	Federal	Petroleum Storage Tank C	6/11/2010
1538	3366	17686	COOP SUPPLY INC BULK PLANT	709 N Montana St	Dillon	UST - Petroleum	2/10/1998	Federal	Petroleum Storage Tank C	6/11/2010
1539	3365	17471	THE MINI INC	418 N Montana St	Dillon	UST - Petroleum	3/10/1998	Federal	Petroleum Storage Tank C	4/9/1998
1540	3364	29856	FORMER VALLEY MART	4102 Cheyenne Ave	Billings	UST - Petroleum	2/10/1998	Federal	Petroleum Storage Tank C	8/25/2004
1541	3363	23822	CRAG SCHOOL DIST 25 2509345	Craig Rte	Wolf Creek	UST - Petroleum	2/20/1998	Federal	Petroleum Storage Tank C	8/15/2009

A	B	C	D	E	F	G	H	I	J	K
1542	3362	30534	MAHAFFEY TRUCKING	1003 Smelter Ave NE	Black Eagle	UST - Petroleum	2/19/1998	Federal	Petroleum Storage Tank C	6/18/2001
1543	3381	27296	MEYERER FRANCHIS INC.	US Hwy 2 W	Haue	UST - Petroleum	2/12/1998	Federal	Petroleum Storage Tank C	3/9/2005
1544	3360	27686	CHEYENNE DEPOT	PO Box 10	Larso Deer	UST - Petroleum	5/9/1998	Federal	EPA	2/2/2010
1545	3359	23294	POLSON AIRPORT	470 Regatta Rd	Fahon	UST - Petroleum	12/2/1998	Federal	Petroleum Storage Tank C	9/2/2004
1546	3358	21202	STAGE COACH INN CORP	209 Madison Ave	West Yellowstone	UST - Petroleum	1/28/1998	State	Petroleum Storage Tank Cleanup	
1547	3357	28885	MAIMSTROM AFB H 10	US Hwy 89	Chateau	UST - Petroleum	10/11/1991	Federal	Petroleum Storage Tank C	2/17/1998
1548	3356	28635	BN REEDPOINT MICROWAVE	Kanahly Karal Rd	Reed Point	UST - Petroleum	1/13/1998	Federal	Petroleum Storage Tank C	2/2/1998
1549	3355	28797	DUTTON SCHOOL DIST 28	101 2nd St NE	Dutton	UST - Petroleum	10/18/1997	Unknown	Petroleum Storage Tank C	9/13/1998
1550	3354	28894	MAIMSTROM AFB J 11	I-25	Dutton	UST - Petroleum	10/23/1991	Federal	Petroleum Storage Tank C	2/17/1998
1551	3353	26081	GARDNER LAUNDRY	E Park St	Gardiner	UST - Petroleum	1/6/1998	Federal	Petroleum Storage Tank C	2/2/1998
1552	3352	31149	FALCON AVIATION RE352	77 Frank Wiley Field	Miles City	UST - Petroleum	2/1/1998	Unknown	Petroleum Storage Tank C	1/9/2018
1553	3351	30128	HOLIDAY STAYHOMES 286	405 Ah ah Creek Rd	Billings	UST - Petroleum	1/6/1998	Federal	Petroleum Storage Tank C	5/23/2014
1554	3350	25816	CONCO CONVENTENCE CENTER	806 Main St	Roundup	UST - Petroleum	2/3/1998	Federal	Petroleum Storage Tank C	3/19/1998
1555	3349	27009	GLACIER COUNTY RD DEPT CUT BANK	2205 Valley Hwy	Cut Bank	UST - Petroleum	10/6/1997	Federal	Petroleum Storage Tank C	7/1/2013
1556	3348	18859	SUPER VALU INC GREAT FALLS	501 Crescent Cir	Great Falls	UST - Petroleum	3/23/1998	Unknown	Petroleum Storage Tank C	3/9/1998
1557	3347	30525	FARM BUREAU INSURANCE CHECKERS BEAUTY	18 3rd Ave E	Pahon	UST - Petroleum	3/10/1998	Unknown	Petroleum Storage Tank Cleanup	
1558	3346	27718	NOXON COUNTY SHOP	105 3rd St	Noxon	UST - Petroleum	1/2/1998	Federal	Petroleum Storage Tank C	5/20/2009
1559	3345	17785	YELLOWTAIL MARKET	Park Dale Ct	Fort Smith	UST - Petroleum	1/6/1998	Federal	Petroleum Storage Tank C	8/14/2000
1560	3344	29683	ZIP TRIP 51	1541 Broadway Ave	Billings	UST - Petroleum	1/5/1998	Federal	Petroleum Storage Tank Cleanup	
1561	3343	30335	ORGANIZATIONAL MAINT SHOP 6	5043 Heibauer Rd	Billings	UST - Petroleum	1/8/1998	Federal	Petroleum Storage Tank C	8/26/2015
1562	3342	30491	FORMER TEXACO STATION	US Hwy 87	Grass Range	UST - Petroleum	12/9/1997	Unknown	Petroleum Storage Tank C	9/29/2015
1563	3341	27252	FRESHO DMN GATE HOUSE	Address Unavailable (DEQ_GEO_LOC	Hayre	UST - Petroleum	1/8/1998	Unknown	Petroleum Storage Tank C	7/17/1998
1564	3340	27895	LAWS and CLARK COUNTY SHOP HELENA	1402 Conroy Dr	Helena	UST - Petroleum	1/27/1998	Federal	Petroleum Storage Tank C	5/11/1998
1565	3339	20254	LORSCADDER STEEL CONSTRUCTION	101 Lindy Ln	Glasgow	UST - Petroleum	12/2/1997	Federal	Petroleum Storage Tank C	2/20/1998
1566	3338	21253	DAMHOF CHEVROLET INC	6025 Amsterdam Rd	Manhattan	UST - Petroleum	3/7/1998	Federal	Petroleum Storage Tank C	3/6/1998
1567	3337	25468	EL MAR RV MN VILLAGE INC	2450 Tava Ave	Missoula	UST - Petroleum	12/11/1997	Federal	Petroleum Storage Tank C	4/11/2002
1568	3336	25109	HOMING PARK POOL	5th Ave E	Superior	UST - Petroleum	1/8/1998	Unknown	Petroleum Storage Tank C	5/21/1998
1569	3335	23445	PHILIPS 66 HELENA TERMINAL	3280 E US Hwy 12	Helena	UST - Petroleum	12/15/1997	Unknown	Petroleum Storage Tank Cleanup	
1570	3334	18330	H and R 84	5007 3rd Ave S	Great Falls	UST - Petroleum	1/18/1998	Federal	Petroleum Storage Tank C	8/8/2003
1571	3333	20986	H and R 83	602 W Roosevelt Hwy	Shelby	UST - Petroleum	1/14/1998	Federal	Petroleum Storage Tank Cleanup	
1572	3332	19071	JOYCE STORE 1	1221 Main St	Fort Benton	UST - Petroleum	1/13/1998	Federal	Petroleum Storage Tank C	7/22/2018
1573	3331	18128	NEEDONS 577	1001 9th St NW	Great Falls	UST - Petroleum	1/13/1998	Federal	Petroleum Storage Tank Cleanup	
1574	3330	23587	NEEDONS 563	1752 N Montana Ave	Helena	UST - Petroleum	1/13/1998	Federal	Petroleum Storage Tank C	8/20/2013
1575	3329	18326	H and R 82	1100 12th Ave S	Great Falls	UST - Petroleum	1/13/1998	Federal	Petroleum Storage Tank C	11/24/1998
1576	3328	22120	ZIP TRIP 49	1004 1st St	Haue	UST - Petroleum	1/13/1998	Federal	Petroleum Storage Tank C	1/24/1999
1577	3327	18333	GAS R SHOP 2	1001 Truman Ave	Great Falls	UST - Petroleum	1/13/1998	Federal	Petroleum Storage Tank C	
1578	3326	29630	OLD MILWAUKEE RAILROAD	US Hwy 191	Harlowton	UST - Petroleum	9/10/1997	Federal	Petroleum Storage Tank Cleanup	
1579	3325	29783	ZIP TRIP 57	1046 N 27th St	Billings	UST - Petroleum	11/19/1997	Federal	Petroleum Storage Tank C	3/13/2012
1580	3324	17765	BUSBY SCHOOL OF THE NORTHERN CHEYENNE	1 Campus Dr	Busby	UST - Petroleum	12/19/1997	Unknown	Petroleum Storage Tank C	2/21/2015
1581	3323	30211	BECKER LAND and LIVESTOCK	7646 E Conner Rd	Billings	UST - Petroleum	1/2/1998	Federal	Petroleum Storage Tank C	4/9/1998
1582	3322	26129	FRNIES AUTO	411 E Main St	Lawston	UST - Petroleum	11/5/1997	Federal	Petroleum Storage Tank C	12/1/2017
1583	3321	31347	MAIN MOBILE COURT	604 N Front St Thr 8	Townsend	UST - Petroleum	10/18/1997	Unknown	Petroleum Storage Tank C	11/6/2013
1584	3320	22418	HORNARS EXCAVATING	4530 Valley Dr	Helena	UST - Petroleum	1/9/1998	Federal	Petroleum Storage Tank Cleanup	6/19/2013
1585	3319	27958	TAKE PIT STOP	228 Main St	Medicine Lake	UST - Petroleum	10/24/1997	Unknown	Petroleum Storage Tank C	12/1/1998
1586	3318	18352	GAS and JACKS TIRE SHOP	1307 7th St S	Great Falls	UST - Petroleum	12/1/1997	Federal	Petroleum Storage Tank C	
1587	3317	23606	AVIATION SUPPORT FACILITY	3151 Airport Rd	Helena	UST - Petroleum	10/28/1997	Federal	Petroleum Storage Tank C	12/6/1998
1588	3316	28530	OASIS BP 3	2955 Prospect Ave	Helena	UST - Petroleum	12/10/1997	Federal	Petroleum Storage Tank C	12/15/2003
1589	3315	25679	HIGHLANDS GOLF CLUB	1038 Whitaker Dr	Missoula	UST - Petroleum	12/12/1997	Federal	Petroleum Storage Tank C	12/14/2018
1590	3314	26381	THOMPSONS STORE	Bia Rd 1	Heart Butte	UST - Petroleum	12/12/1997	Federal	EPA	1/19/2010
1591	3313	28494	BN BUTTE HOMESTAKE PASS	Address Unavailable (DEQ_GEO_LOC	Butte	UST - Petroleum	12/15/1998	Federal	Petroleum Storage Tank C	12/28/1997
1592	3312	19064	BN SANIT FE BELT	7250 US Hwy 811	Bea	UST - Petroleum	9/18/1996	Federal	Petroleum Storage Tank C	2/9/1998
1593	3311	17822	FARMERS UNION OIL CO LODGE GRASS	PO Box 500	Lodge Grass	UST - Petroleum	11/12/1997	Federal	Petroleum Storage Tank Cleanup	
1594	3310	30374	EXXOMOBIL BILLINGS PRODUCTS TERMINAL	607 Exxomobll Rd	Billings	UST - Petroleum	12/3/1997	Unknown	Petroleum Storage Tank Cleanup	
1595	3309	30013	FARSTAD OIL BULK PLANT	1117 1st Ave S	Billings	UST - Petroleum	12/2/1997	Federal	Petroleum Storage Tank C	9/30/2019
1596	3308	28885	MAIMSTROM AFB H 11	US Hwy 89	Fairfield	UST - Petroleum	12/1/1997	Federal	Petroleum Storage Tank C	11/23/2013
1597	3307	17804	OASIS EXOM SERVICE	237 Pennsylvania St	Chinook	UST - Petroleum	12/1/1997	Federal	Petroleum Storage Tank C	8/22/1998
1598	3306	30521	FORMER MONTANA CHILDRENS CENTER	MT Hwy 41	Two Bridges	UST - Petroleum	11/25/1997	Unknown	Petroleum Storage Tank C	12/21/2016
1599	3305	20666	BUFFALO HIL FUNERAL HOME	1890 US Hwy 93 N	Kalispell	UST - Petroleum	12/12/1997	Federal	Petroleum Storage Tank C	11/5/1998
1600	3304	23588	LUBE N OIL PLUS	1514 N Montana Ave	Helena	UST - Petroleum	12/12/1997	Federal	Petroleum Storage Tank C	5/24/1999
1601	3303	22285	FARMERS UNION OIL CO GILDEFORD	5th St	Gilford	UST - Petroleum	10/13/1997	Unknown	Petroleum Storage Tank Cleanup	
1602	3302	18575	OASIS BP 2	526 Central Ave W	Great Falls	UST - Petroleum	2/2/1997	Federal	Petroleum Storage Tank Cleanup	
1603	3301	28725	SWEETGRASS GAP FILLER ANNEX	Address Unknown (DEQ_GEO_LOC_H	Sweet Grass	UST - Petroleum	11/1/1994	Unknown	Petroleum Storage Tank C	12/29/1997
1604	3300	30500	SOELEY DISTRIBUTORS LLC	130 W Central Ave	Shelby	UST - Petroleum	12/5/1997	Federal	Petroleum Storage Tank Cleanup	
1605	3299	28712	BN INC TRIMMER MICROWAVE	US Hwy 10	Big Timber	UST - Petroleum	12/1/1997	Federal	Petroleum Storage Tank C	2/10/1998
1606	3298	25491	GAS HAUIS	2180 MT Hwy 83	Sawley Lake	UST - Petroleum	11/19/1997	Federal	Petroleum Storage Tank C	3/1/1998
1607	3297	27792	HOT SPRINGS SCHOOL DIST 14 J	325 Broadway Ave	Hot Springs	UST - Petroleum	10/29/1997	Unknown	Petroleum Storage Tank C	
1608	3296	29136	TOWN PUMP INC SHELBY	1350 W Roseway Hwv	Shelby	UST - Petroleum	12/15/1997	Federal	Petroleum Storage Tank C	12/16/1997

A	B	C	D	E	F	G	H	I	J	K
1609	3290	25073	SABT NEG'S EXXON	6 CHEUS Hwy 10 E	Saint Regis	LUST - Petroleum	10/15/1997	Federal	Petroleum Storage Tank C	
1610	3294	22148	JAMES CATTANO	1205 15th St SW	Sidney	LUST - Petroleum	12/1/1997	Federal	Petroleum Storage Tank Cleanup	1/9/1998
1611	3293	26527	CITY TRANSFER AND STORAGE OF CONRAD INC	3 N Main St	Conrad	LUST - Petroleum	11/19/1997	Federal	Petroleum Storage Tank Cleanup	
1612	3292	30570	LAKESIDE SCHOOL SOMERS SCHOOL DIST 29	255 Adams St	Lakeside	LUST - Petroleum	11/5/1997	Unknown	Petroleum Storage Tank C	8/1/2003
1613	3291	31146	LEWISTOWN AFS COMMUNICATION AMNEK #3	Top of Judith Peak	Lewistown	LUST - Petroleum	3/1/1996	Unknown	Petroleum Storage Tank C	1/13/1998
1614	3290	39521	STANLEY AND CAROL MILLER	830 Packard Creek Rd	Salt Lake	LUST - Petroleum	11/14/1997	Unknown	Petroleum Storage Tank C	7/26/2012
1615	3289	21363	HODONS 411	4760 N Montana Ave	Helena	LUST - Petroleum	11/25/1997	Federal	Petroleum Storage Tank C	10/13/2006
1616	3289	24709	MOORE OIL INC HELLOCK	1328 US Hwy 2 S	Libby	LUST - Petroleum	9/17/1997	Federal	Petroleum Storage Tank Cleanup	
1617	3286	15542	BROOKS STREET CONOCO	520 Brooks St	Missoula	LUST - Petroleum	11/6/1997	Unknown	Petroleum Storage Tank C	1/22/1998
1618	3285	25565	ANEST DR EASTGATE	940 E Broadway St	Missoula	LUST - Petroleum	11/24/1997	Federal	Petroleum Storage Tank C	1/22/1998
1619	3284	26330	MOUNTAIN VIEW COOP BRADY	102 Railroad St N	Brady	LUST - Petroleum	9/17/1997	Unknown	Petroleum Storage Tank Cleanup	1/4/2012
1620	3283	26390	MOUNTAIN VIEW COOP BRADY	102 Railroad St N	Brady	LUST - Petroleum	9/17/1997	Federal	Petroleum Storage Tank C	
1621	3282	26420	JOHN KEL and SONS	PO Box 1455	Conrad	LUST - Petroleum	11/20/1997	Federal	Petroleum Storage Tank C	1/4/1998
1622	3281	30056	MCFEY'S 3	446 Grand Ave	Billings	LUST - Petroleum	10/29/1997	Federal	Petroleum Storage Tank Cleanup	
1623	3280	22310	ROBERTS BUS SAG EXXON	501 1st St	Haute	LUST - Petroleum	11/5/1997	Federal	Petroleum Storage Tank Cleanup	
1624	3279	30462	NORTHWEST EQUIPMENT LST	54 Gibson Flats Rd	Great Falls	LUST - Petroleum	11/5/1997	Federal	Petroleum Storage Tank C	9/1/2011
1625	3278	29095	COMANCHE DRILLING CO	E Frontage Rd	Oilmont	LUST - Petroleum	11/4/1997	Federal	Petroleum Storage Tank C	4/23/1998
1626	3277	28927	GOLDEN RIDGE SCHOOL	Hwy 408	Fairfield	LUST - Petroleum	11/4/1997	Unknown	Petroleum Storage Tank C	11/21/1997
1627	3276	25009	WILCOX'S SAVER DOLLAR	Exit 16 & 100	Haugan	LUST - Petroleum	10/15/1997	Federal	Petroleum Storage Tank C	
1628	3275	31144	HODSON'S LANDSCAPING #2275	1736 1st Ave S	Billings	LUST - Petroleum	10/15/1997	Federal	Petroleum Storage Tank C	8/27/1998
1629	3274	19788	FARMERS UNION DR. CO BLOOMFIELD	MT Hwy 254	Blainfield	LUST - Petroleum	11/21/1997	Federal	Petroleum Storage Tank Cleanup	
1630	3273	29897	MOT-FORMER GREENWOOD LINES	2802 1st Ave N	Billings	LUST - Petroleum	10/21/1997	Federal	Petroleum Storage Tank Cleanup	
1631	3272	26389	FOVEYTY KNOLL FARM INC	3 North Rd	Brady	LUST - Petroleum	10/16/1997	Unknown	Petroleum Storage Tank C	11/19/1997
1632	3271	21509	MONTANA STATE UNIVERSITY PHYSICAL PLANT	S 6th Ave & W Grant St	Bozeman	LUST - Petroleum	7/16/1997	Federal	Petroleum Storage Tank C	11/29/1997
1633	3270	22012	TOWN PUMP INC BROWNING 3	US Hwy 89	Browning	LUST - Petroleum	10/23/1997	Federal	Petroleum Storage Tank C	1/28/1998
1634	3269	25241	HELCO INC	9th St & W Riverside Dr	Missoula	LUST - Petroleum	10/22/1997	Federal	Petroleum Storage Tank C	4/23/1998
1635	3268	31341	HOWARD HENSLEY #3268	752 MT Hwy 437	Feston	LUST - Petroleum	11/8/1997	Unknown	Petroleum Storage Tank C	3/27/2006
1636	3267	31143	CENTRAL MONTANA COOP RISK PLANT #3267	411 Broadway	Dwinton	LUST - Petroleum	10/22/1997	Unknown	Petroleum Storage Tank C	8/12/2013
1637	3266	22792	HOT SPRINGS SCHOOL DIST 14 J	201 W Main St	Hot Springs	LUST - Petroleum	9/25/1997	Unknown	Petroleum Storage Tank C	6/5/2008
1638	3265	29251	LARSEL SERVICE CENTER INC UST	PO Box 26	Pendroy	LUST - Petroleum	10/7/1997	Federal	Petroleum Storage Tank C	3/12/2004
1639	3264	26276	WINNY RIDGE FARMS	1501 W Main St	Lewistown	LUST - Petroleum	10/6/1997	Federal	Petroleum Storage Tank C	1/5/1998
1640	3263	20027	RINDALS FORT LEWIS TRADING POST	2200 Old Haute Hwy	Black Eagle	LUST - Petroleum	10/12/1997	Unknown	Petroleum Storage Tank Cleanup	5/28/1998
1641	3262	18501	MOUNTAIN VIEW COOP BLACK EAGLE	217 E Missoula Ave	Troy	LUST - Petroleum	10/20/1997	Unknown	Petroleum Storage Tank C	8/9/2008
1642	3261	24134	CENEKTROY MINI MART	1105 4th Ave N	Billings	LUST - Petroleum	8/22/1997	Federal	Petroleum Storage Tank Cleanup	
1643	3260	30226	WEY LLC	103 Main St	Rydard	LUST - Petroleum	10/12/1997	Federal	Petroleum Storage Tank Cleanup	
1644	3259	22122	TUNERS TIRE BAMA	100 County Rd	Wisdom	LUST - Petroleum	9/28/1997	Unknown	Petroleum Storage Tank C	10/8/2015
1645	3258	31145	FORMER BRUCE HELMING BULK PLANT #3258	437 E Main St	Ennis	LUST - Petroleum	8/28/1997	Federal	Petroleum Storage Tank Cleanup	
1646	3257	30531	FORMER FARMERS UNION MADISON VALLEY	3039 State Ave	Billings	LUST - Petroleum	10/10/1997	Unknown	Petroleum Storage Tank Cleanup	
1647	3256	29720	WESTERN SUGAR CO	216 14th Ave SW	Sidney	LUST - Petroleum	10/10/1997	Unknown	Petroleum Storage Tank Cleanup	
1648	3255	27255	WELSH HEALTH CENTER	State Road 200 NE of Missoula	Greenough	LUST - Petroleum	9/21/1997	Federal	Petroleum Storage Tank C	11/20/1997
1649	3254	31141	GREEKBOUGH CATTLE RANCH #3254	101 Main St	Saint Regis	LUST - Petroleum	9/22/1997	Unknown	Petroleum Storage Tank C	7/16/2012
1650	3253	31140	BOB HERMES RESIDENCE #3253	Address Unknown (DEC. GEO. LOC. I)	Helena	LUST - Petroleum	8/29/1997	Federal	Petroleum Storage Tank C	11/29/1997
1651	3252	23821	MONTANA ARMY NATIONAL GUARD	1101 E Main St	Cut Bank	LUST - Petroleum	10/8/1997	Federal	Petroleum Storage Tank C	7/11/2011
1652	3251	22013	TOWN PUMP INC CUT BANK 1	1803 Merrill Ave	Gibson	LUST - Petroleum	10/9/1997	Federal	Petroleum Storage Tank C	9/28/2018
1653	3250	19684	EAST END CENEX	204 Division St	Pablo	LUST - Petroleum	10/8/1997	Unknown	Petroleum Storage Tank Cleanup	
1654	3249	23328	PACIFIC PRIDE POLSON	Address Unavailable (DEC. GEO. LOC. I)	Billings	LUST - Petroleum	9/10/1997	Federal	Petroleum Storage Tank C	9/24/2013
1655	3248	29723	BILLINGS RENDERING PLANT	11882 US Hwy 93 S	Loft	LUST - Petroleum	10/2/1997	Federal	Petroleum Storage Tank C	1/22/1998
1656	3247	25728	TOWN PUMP INC LULU 2	5095 Stockyard Rd	Missoula	LUST - Petroleum	9/18/1997	Federal	Petroleum Storage Tank C	6/19/1998
1657	3246	25299	MISSOULA COUNTY ROAD DEPT LUST	1316 Cullen St	Deer Lodge	LUST - Petroleum	9/2/1997	Federal	Petroleum Storage Tank Cleanup	
1658	3245	19195	MONTANA STATE HOSPITAL GALEN CAMPUS	1116 Cullen St	Great Falls	LUST - Petroleum	9/25/1997	Unknown	Petroleum Storage Tank Cleanup	5/13/2003
1659	3244	30502	HANSON MERSEN MOTORS	211 Klein Ave	Billings	LUST - Petroleum	9/19/1997	Federal	Petroleum Storage Tank Cleanup	
1660	3243	29764	CARDOCK #3	1004 4th Ave N	Billings	LUST - Petroleum	7/23/1997	Unknown	Petroleum Storage Tank C	
1661	3242	29081	TAYLORS BULK PLANT	55 Railroad Ave	Sunburst	LUST - Petroleum	7/23/1997	Unknown	Petroleum Storage Tank Cleanup	
1662	3241	17602	EDS AUTO REPAIR	19 E Setree St	Oriskany	LUST - Petroleum	10/2/1997	Federal	Petroleum Storage Tank C	11/29/1997
1663	3240	22078	SMILER D GROCERY	203 E Railway Ave	Ryegate	LUST - Petroleum	9/22/1997	Unknown	Petroleum Storage Tank C	12/24/1997
1664	3239	24242	MOOT CRYSTAL CREEK SECTION	US Hwy 2	Libby	LUST - Petroleum	8/4/1997	Unknown	Petroleum Storage Tank C	5/20/2006
1665	3238	25722	TOWN PUMP INC BONNER-MILLTOWN	7085 MT Hwy 200 E	Milltown	LUST - Petroleum	7/31/1997	Federal	Petroleum Storage Tank C	3/10/1998
1666	3237	31139	PARKWAY MOTEL #3237	4808 Opus Ave	Billings	LUST - Petroleum	8/23/1997	Federal	Petroleum Storage Tank Cleanup	
1667	3236	29013	FIRST STUDENT INC	425 Sugar Ave	Billings	LUST - Petroleum	8/25/1997	Federal	Petroleum Storage Tank C	9/20/2018
1668	3235	30128	TRAIL EXXON SERVICE	124 4th St	Chinle	LUST - Petroleum	8/19/1997	Unknown	Petroleum Storage Tank C	4/6/1999
1669	3234	22161	GRANITE DIMBER INC	34 Metank Ln	Phillipsburg	LUST - Petroleum	8/22/1997	Federal	Petroleum Storage Tank Cleanup	
1670	3233	17242	GRAHAM STANTON INC 16 W 3RD	16 3rd St SW	Hardin	LUST - Petroleum	7/8/1997	Unknown	Montana Comprehensive Environmental Cleanup and Responsibility Act	
1671	3232	18323	BUTTREYS GREAT FALLS DISTRIBUTION CENTER	601 6th St SW	Great Falls	LUST - Petroleum	9/9/1997	Federal	Petroleum Storage Tank Cleanup	
1672	3231	24492	SILVER SADDLE BAR CAFE GAS	134 W Basin St	Basin	LUST - Petroleum	9/5/1997	Federal	Petroleum Storage Tank C	5/14/2012
1673	3230	29876	WEST END LOGAN INTERNATIONAL AIRPORT	MT Hwy 3	Billings	LUST - Petroleum	7/23/1997	Federal	Petroleum Storage Tank C	6/6/2012
1674	3229	23795	EXXONMOBIL HELENA PRODUCTS TERMINAL	3120 E US Hwy 12	Helena	LUST - Petroleum	8/21/1997	Unknown	Petroleum Storage Tank Cleanup	
1675	3228	29780	INTERSTATE EXXON	305 S 1st Ave	Laurel	LUST - Petroleum	8/21/1997	Federal	Petroleum Storage Tank Cleanup	

A	B	C	D	E	F	G	H	I	J	K
1617	3227	HANSON MERILEN MOTORS	311 Klein Ave	Glasgow	UST - Petroleum	8/27/1997	Federal	Petroleum Storage Tank Cleanup		
1617	2228	LOUISIANA PACIFIC CORP BELGRADE	603 Jackrabbit Ln	Belgrade	UST - Petroleum	8/28/1997	Federal	Petroleum Storage Tank C	7/12/2009	
1628	2225	DAVIS SINGLAMB	217 1st Ave	Big Timber	UST - Petroleum	5/20/1997	Federal	Petroleum Storage Tank C	5/18/1998	
1629	3224	DOON MINT MART	1203 W Park St	Helena	UST - Petroleum	9/14/1997	Federal	Petroleum Storage Tank C	7/28/2015	
1640	2223	SHELBY PETROLEUM REFINERY SITE	Address Unavailable (DEQ, GEO, LOC)	Shelby	UST - Petroleum	7/15/1997	Unknown	Petroleum Storage Tank C		
1641	2222	BERNARD HANSON	2342 MT Hwy 287	Abner	UST - Petroleum	8/8/1997	Federal	Petroleum Storage Tank C	7/1/2011	
1642	2221	MCLEOD MERC	MT Hwy 287 N	Abner	UST - Petroleum	7/14/1997	Unknown	Petroleum Storage Tank C	10/6/1997	
1643	3220	BN EVARIO MICROWAVE	Address Unavailable (DEQ, GEO, LOC)	Minoula	UST - Petroleum	11/26/1996	Federal	Petroleum Storage Tank C	11/9/1997	
1654	3219	BN TWIN MEADOWS PRINT 332 COMP 21	Address Unavailable (DEQ, GEO, LOC)	Stuyker	UST - Petroleum	8/7/1997	Federal	Petroleum Storage Tank C	2/18/2000	
1655	3218	30499 CITY OF BIG TIMBER 107 E 3RD	107 E 3rd Ave	Big Timber	UST - Petroleum	8/18/1997	Federal	Petroleum Storage Tank C	9/4/1997	
1656	3117	SWAN VILLAGE MARKET	22998 MT Hwy 83	Bigfork	UST - Petroleum	8/18/1997	Federal	Petroleum Storage Tank C	1/16/2008	
1657	3216	19970 WILLARD GENERAL	1 Main St	Willard	UST - Petroleum	8/29/1997	Federal	Petroleum Storage Tank Cleanup		
1648	3215	18941 BOWMAN FIELD AMARCONDA AIRPORT	1 Montig Rd	Amarconda	UST - Petroleum	8/22/1997	Federal	Petroleum Storage Tank Cleanup		
1669	3214	29903 HELEN W CARLSON	3110 Col Ave	Billings	UST - Petroleum	8/22/1997	Federal	Petroleum Storage Tank C	8/30/2005	
1690	3213	26385 MDOT 33 3702 CONRAD SITE	1-15 MP 339.3	Conrad	UST - Petroleum	6/24/1997	Federal	Petroleum Storage Tank C		
1691	3212	18394 KEITHS COUNTY STORE	1621 10th Ave S	Great Falls	UST - Petroleum	3/25/1995	Federal	Petroleum Storage Tank Cleanup		
1692	3211	24216 FIRST INTERSTATE BANK OF MONTANA LIBBY	504 Mineral Ave	Libby	UST - Petroleum	7/31/1997	Unknown	Petroleum Storage Tank C	10/1/1997	
1693	3210	29241 HILCO INC	9th St & W Riverside Dr	Minoula	UST - Petroleum	7/22/1997	Federal	Petroleum Storage Tank C	9/18/1997	
1694	3209	29156 HELLGATE CONOCO SERVICE CENTER	731 E Broadway St	Missoula	UST - Petroleum	7/9/1997	Federal	Petroleum Storage Tank C	8/25/1997	
1695	3208	27807 TOWN PUMP INC PLAINS	135 Railroad Ave	Plains	UST - Petroleum	3/22/1997	Federal	Petroleum Storage Tank C	12/16/1997	
1696	3207	26425 SWANK ENTERPRISES	MT Hwy 44	Valley	UST - Petroleum	7/16/1997	Federal	Petroleum Storage Tank Cleanup		
1697	3206	40339 SAMPY MAC'S DISTRIBUTING OLD WAREHOUSE	808 1/2 Front St	Helena	UST - Petroleum	7/22/1997	Federal	Petroleum Storage Tank C	1/27/1998	
1698	3205	20756 MDOT KALSHILL	85 3th Ave E N	Kalispell	UST - Petroleum	5/22/1997	Federal	Petroleum Storage Tank C	5/30/2003	
1699	3204	24105 SAVE BITE WEST	11978 US Hwy J	Libby	UST - Petroleum	7/18/1997	Federal	Petroleum Storage Tank C	6/22/2003	
1700	3203	26798 4 CORNERS	3 Ten Mile Rd	Terry	UST - Petroleum	7/24/1997	Federal	Petroleum Storage Tank Cleanup		
1701	3202	20288 OGDEN SCHOOL DIST 84	1200 Lehman St	Deerbon	UST - Petroleum	7/14/1997	Federal	Petroleum Storage Tank C	9/24/1997	
1702	3201	21064 RONAN SHOP	1030 Main St SW	Ronan	UST - Petroleum	7/23/1997	Federal	Petroleum Storage Tank C	8/23/2012	
1703	3200	19486 CENEX PETROLEUM INC PLAZA	Valley Dr E	Miles City	UST - Petroleum	7/23/1997	Federal	Petroleum Storage Tank C	2/18/2014	
1704	3199	27748 SANDERS COUNTY ROAD DEPT UST	Little Bitterroot Rd	Hot Springs	UST - Petroleum	7/21/1997	Federal	Petroleum Storage Tank C	10/29/2000	
1705	3198	23069 MDOT POLSON SITE	US Hwy 93	Polson	UST - Petroleum	7/15/1997	Federal	Petroleum Storage Tank C	4/16/2002	
1706	3197	30489 MDOT HABETS JR	Main St & MT Hwy 206	Valer	UST - Petroleum	7/14/1997	Federal	Petroleum Storage Tank Cleanup		
1707	3196	22924 ROMA CREAM MANUFACTURING CO	121 Light Rd	Polbo	UST - Petroleum	7/30/1997	Unknown	Petroleum Storage Tank C	11/9/1999	
1708	3194	30475 ASSOCIATE FINANCIAL SERVICE CO	703 S Montana St	Butte	UST - Petroleum	7/27/1997	Federal	Petroleum Storage Tank C	8/4/1999	
1709	3193	23070 MDT TAMO MAINTENANCE	MT Hwy 28 & US Hwy 93	Elmo	UST - Petroleum	7/27/1997	Federal	Petroleum Storage Tank C	8/26/2004	
1710	3192	20635 STACEY OIL CO	243 Spokane Ave	Whitefish	UST - Petroleum	6/26/1997	Federal	Petroleum Storage Tank C	12/11/2001	
1711	3191	18562 ARKSHIRE DAIRY FARM	4510 13th St S	Great Falls	UST - Petroleum	6/22/1997	Federal	Petroleum Storage Tank C	8/1/2003	
1712	3190	23339 BORK DISTRIBUTING INC 7TH AVE E	500 7th Ave E	Polson	UST - Petroleum	6/24/1997	Unknown	Petroleum Storage Tank C	5/14/2015	
1713	3189	29716 CONOMART SUPERSTORE 4	1240 S 20th St	Billings	UST - Petroleum	6/23/1997	Federal	Petroleum Storage Tank Cleanup		
1714	3188	23135 FORMER AMOCO STATION	Front St	Deermond	UST - Petroleum	6/17/1997	Federal	Petroleum Storage Tank C	5/28/2016	
1715	3187	27689 COLSTRIP PUBLIC SCHOOLS	216 Olive Dr	Cohtrip	UST - Petroleum	6/12/1997	Federal	Petroleum Storage Tank Cleanup		
1716	3186	27599 COLSTRIP HIGH SCHOOL	90 Box 159	Cohtrip	UST - Petroleum	6/10/1997	Unknown	Petroleum Storage Tank C	1/7/1998	
1717	3185	17745 NORTHERN CHEYENNE TRIBAL SCHOOLS FIRE S	US Hwy 212	Hardin	UST - Petroleum	2/4/1997		EPA		
1718	3184	25207 LOUISIANA PACIFIC CORP MISSOULA	1300 River Dr	Missoula	UST - Petroleum	6/24/1997	Federal	Petroleum Storage Tank C	10/31/1997	
1719	3183	25570 KING RANCH GOLF COURSE	17275 Mallon Rd	Frenchtown	UST - Petroleum	7/17/1997	Federal	Petroleum Storage Tank C	8/7/1997	
1720	3182	20809 HIGHWAY TRADING FORMER	4325 US Hwy 2 W	Ida	UST - Petroleum	6/11/1997	Federal	Petroleum Storage Tank C	12/24/2010	
1721	3181	30513 LIVERY TRAVEL	25 Neill Ave	Helena	UST - Petroleum	5/14/1997	Federal	Petroleum Storage Tank C	4/7/1998	
1722	3180	30488 FORMER COAST TO COAST	320 2nd St	Harre	UST - Petroleum	5/6/1997	Federal	Petroleum Storage Tank C	1/7/2014	
1723	3179	31138 FRABIE PETROLEUM BULK PLANT #3179	Logan Ave & Montague Ave	Terry	UST - Petroleum	5/18/1997	Unknown	Petroleum Storage Tank Cleanup		
1724	3178	22883 RONAN AUTO BODY SALES and SERVICE INC	703 US Hwy 93	Ronan	UST - Petroleum	6/17/1997	Federal	Petroleum Storage Tank C	11/20/1997	
1725	3177	28234 FORMER PETERSON HARDWARE	122 N Main St	Plentywood	UST - Petroleum	6/18/1997	Unknown	Petroleum Storage Tank C	7/22/1997	
1726	3176	30200 LYNCH FLYING SERVICE	1681 Aviation Pl	Billings	UST - Petroleum	6/6/1997	Federal	Petroleum Storage Tank C	4/5/2013	
1727	3175	18334 BRON FORD	508 10th Ave S	Great Falls	UST - Petroleum	6/6/1997	Federal	Petroleum Storage Tank C	9/2/1998	
1728	3174	30481 MDOT DUKOM MACHINE SHOP	MT Hwy 200	Dixon	UST - Petroleum	6/9/1997	Federal	Petroleum Storage Tank C	11/24/1997	
1729	3173	18552 VALLEY COUNTRY STORE INC	111 US Hwy 89	Vaughn	UST - Petroleum	6/9/1997	Federal	Petroleum Storage Tank C	1/3/2001	
1730	3172	21621 KIRKWOOD RANCH MOTEL TRAILER PARK	35 Kirkwood Creek Rd	West Yellowstone	UST - Petroleum	6/11/1997	Federal	Petroleum Storage Tank C	11/10/1998	
1731	3171	26199 URBICH	309 2nd Ave NE	Brady	UST - Petroleum	6/19/1997	Federal	Petroleum Storage Tank Cleanup		
1732	3170	11528 BN SHADOMAN MICROWAVE SITE	US Hwy 10	Birzman	UST - Petroleum	5/29/1997	Federal	Petroleum Storage Tank C	7/11/1997	
1733	3169	19103 BARRY GOTTFRED	Address Unavailable (DEQ, GEO, LOC)	Toot Benton	UST - Petroleum	6/18/1997	Federal	Petroleum Storage Tank C	5/28/2013	
1734	3168	20733 BOBS GENERAL STORE	6930 US Hwy 2 E	Hungry Horus	UST - Petroleum	6/11/1997	Federal	Petroleum Storage Tank C	8/9/2011	
1735	3167	19233 LYNCH FLYING SERVICE SBOOGEI	1691 Aviation Pl	Billings	UST - Petroleum	5/30/1997	Federal	Petroleum Storage Tank C	11/17/2001	
1736	3166	17866 BLAINE COUNTY ROAD DEPT	4th St & Montana St	Chinook	UST - Petroleum	4/23/1997	Unknown	Petroleum Storage Tank C	3/10/1998	
1737	3165	30483 OLD LAKE HOTEL PROPERTY	107 1st Ave E	Pobson	UST - Petroleum	5/2/1997	Unknown	Petroleum Storage Tank C	11/7/1997	
1738	3164	31136 STEVE ANCHELS #1364	233 Whipplee Creek Rd	Tank Creek	UST - Petroleum	4/23/1997	Unknown	Petroleum Storage Tank C	8/4/1998	
1739	3163	31110 ANCHOR DRILLING FLUIDS #2787	C Industrial Park	Sibery	UST - Petroleum	5/13/1997	Unknown	Petroleum Storage Tank C	3/5/1998	
1740	3162	16687 HOLIDAY STATION/OTR 278	1020 15th St. N	Great Falls	UST - Petroleum	5/13/1997	Federal	Petroleum Storage Tank C	2/10/2019	
1741	3161	29886 EXPRESS TRAILER LEASING and SALES OF MT INC	1140 N Frontage Rd	Billings	UST - Petroleum	3/25/1997	Federal	Petroleum Storage Tank Cleanup		
1742	3160	30097 FORMER KWIK WAY 10	804 Main St	Billings	UST - Petroleum	5/6/1997	Federal	Petroleum Storage Tank Cleanup		

	A	B	C	D	E	F	G	H	I	J	K
1743	3159	24629	IRAWING HORSE RANCH INC	287 Jack Creek Rd	Enns	UST - Petroleum	5/19/1997	Federal	Petroleum Storage Tank C		1/21/1999
1744	3158	28705	BIG TIMBER TOWN PUMP AND CASINO	190 & Big Timber Loop Rd	Big Timber	UST - Petroleum	5/21/1997	Unknown	Petroleum Storage Tank C		7/2/1997
1745	3157	25373	REAL LOG HOMES INC	575 Fairway Dr	Missoula	UST - Petroleum	5/28/1997	Federal	Petroleum Storage Tank C		10/29/1997
1746	3156	28464	BUTTE SILVER BOW MAINTENANCE CENTER	1700 Civic Center Rd	Butte	UST - Petroleum	4/20/1997	Federal	Petroleum Storage Tank C		7/18/1997
1747	3155	24045	FASIAS COMOCO	US Hwy 2	Chester	UST - Petroleum	5/19/1997	Federal	Petroleum Storage Tank Cleanup		
1748	3154	22259	SCHWEITZER RESIDENCE	3000 Johnson Ave	Hingham	UST - Petroleum	5/26/1997	Federal	Petroleum Storage Tank C		8/17/1997
1749	3153	27801	CLARK FORK BAPTIST CHURCH	105 W Lynch St	Blaine	UST - Petroleum	5/13/1997	Unknown	Petroleum Storage Tank C		11/17/2011
1750	3152	23175	LAKE COUNTY REUSE SHOP	54825 US Hwy 93	Pahon	UST - Petroleum	5/13/1997	Unknown	Petroleum Storage Tank C		12/9/2010
1751	3151	30425	FORMER ROBERTS EGGON	1 Railroad Ave	Roberts	UST - Petroleum	4/27/1997	Unknown	Petroleum Storage Tank C		9/18/2016
1752	3150	30476	HI LINE TERRACE MOBILE HOME PARK	1025 US Hwy 2 W	Glacier	UST - Petroleum	4/19/1997	Federal	Petroleum Storage Tank C		3/10/1998
1753	3149	30472	CLAYTON CARTER	E31 N Grande Ave	Shelby	UST - Petroleum	4/21/1997	Federal	Petroleum Storage Tank C		1/16/1994
1754	3148	30477	MDOT DUPONTE OLD POST OFFICE	601 W Park Ave	Anacosta	UST - Petroleum	5/8/1997	Federal	Petroleum Storage Tank C		3/1/1998
1755	3147	19800	MONTANA MUFFLER	47650 Gallatin Rd	Callahan Gateway	UST - Petroleum	5/7/1997	Federal	Petroleum Storage Tank C		11/13/1997
1756	3146	21430	CASEYS 40	2 Main St	Anacosta	UST - Petroleum	5/7/1997	Federal	Petroleum Storage Tank C		11/28/1999
1757	3145	19809	INTERMOUNTAIN BUS DEPT	2 Main St	Anacosta	UST - Petroleum	5/7/1997	Federal	Petroleum Storage Tank C		4/14/1998
1758	3144	28454	TOWN PUMPING BUTTE S	2432 Fairview St	Butte	UST - Petroleum	4/11/1997	Federal	Petroleum Storage Tank C		7/13/1997
1759	3143	21407	DOUMA TRANSFER INC N 5TH	102 N 5th St	Manhattan	UST - Petroleum	4/8/1997	Federal	Petroleum Storage Tank C		6/18/2014
1760	3142	21406	DOUMA TRANSFER INC VADON ROAD	1085 Vadon Rd	Manhattan	UST - Petroleum	4/8/1997	Federal	Petroleum Storage Tank C		2/13/2003
1761	3141	25013	ARON GATR BLDG	Blacktail Mountain Rd	Lakeside	UST - Petroleum	9/4/1996	Unknown	Petroleum Storage Tank C		12/29/1997
1762	3140	21242	THURTWAY SUPER STOP 12 (ME and JAN'S)	404 S Broadway St	Manhattan	UST - Petroleum	4/22/1997	Federal	Petroleum Storage Tank C		3/15/2011
1763	3139	25138	S and S FOODS	205 4th Ave E	Soperton	UST - Petroleum	4/22/1997	Federal	Petroleum Storage Tank C		12/17/1997
1764	3138	22674	FORMER SERVICE STATION BOULDER	335 N Main St	Boulder	UST - Petroleum	4/28/1997	Federal	Petroleum Storage Tank C		10/28/2000
1765	3137	28147	POWER CONCRETE and TUEL INC UST	643 Maryland Ave	Butte	UST - Petroleum	4/23/1997	Federal	Petroleum Storage Tank C		12/13/2001
1766	3136	21503	FORMER MR 15 SINGLAR	1310 N 7th Ave	Butte	UST - Petroleum	3/25/1997	Federal	Petroleum Storage Tank C		8/6/1997
1767	3135	26012	BRANDS LUMBER CO LIVINGSTON	US Hwy 85 S	Livingston	UST - Petroleum	3/18/1997	Federal	Petroleum Storage Tank C		4/18/1997
1768	3134	30467	BUFFINGTONS AUTO REPAIR	1027 Roman St	Missoula	UST - Petroleum	3/18/1997	Federal	Petroleum Storage Tank C		5/19/1997
1769	3133	30474	UMLE MILYS DRIVE IN	704 S Broadway	Red Lodge	UST - Petroleum	3/17/1997	Federal	Petroleum Storage Tank Cleanup		
1770	3132	17842	EQUITY COOP ASSOCIATION US 2	404 4th Ave SW	Hardin	UST - Petroleum	3/24/1997	Unknown	Petroleum Storage Tank Cleanup		
1771	3131	30427	HOLIDAY STORESTORE 285	785 S 20th St W	Billings	UST - Petroleum	3/22/1997	Federal	Petroleum Storage Tank Cleanup		
1772	3130	20766	MOOT KAISPEL	85 5th Ave E N	Kalispell	UST - Petroleum	2/21/1997	Federal	Petroleum Storage Tank Cleanup		
1773	3129	17850	MALOVICH OIL CO INC	950 4th St W	Hardin	UST - Petroleum	2/14/1997	Federal	Petroleum Storage Tank Cleanup		
1774	3128	30463	HARRINGTON PETH COLA BOTTLEMAN	105 Bridger Center Dr	Bozeman	UST - Petroleum	3/11/1997	Federal	Petroleum Storage Tank C		11/15/2004
1775	3127	30298	MOUNTAIN WEST CO OP DRUMMOND	229 Frontage Rd E	Drummond	UST - Petroleum	3/11/1997	Unknown	Petroleum Storage Tank C		7/2/1997
1776	3126	31137	HISTORIC GEORGIA SCHOOL #2126	Deborah Thompson Rd	De Borgia	UST - Petroleum	2/22/1997	Unknown	Petroleum Storage Tank C		1/1/2004
1777	3125	20667	RAVALLI COUNTY ELECTRIC COOP	1051 Lakeside Hwy	Corvallis	UST - Petroleum	3/25/1997	Federal	Petroleum Storage Tank C		3/10/2003
1778	3124	19455	MCKEEVER FAIRM and SEED INC	1894 Mc Keeser Rd	Lonea	UST - Petroleum	2/20/1997	Unknown	Petroleum Storage Tank C		8/6/1998
1779	3123	17854	I and T BRE	204 3rd St W	Hardin	UST - Petroleum	2/16/1997	Federal	Petroleum Storage Tank Cleanup		
1780	3122	29888	THE WAGGONERS TRUCKING UST	5220 Midland Rd	Billings	UST - Petroleum	2/16/1997	Federal	Petroleum Storage Tank Cleanup		
1781	3121	27686	CHEYENNE DEPOT	PO Box 10	Lame Deer	UST - Petroleum	3/4/1997	Federal	EPA		3/2/2010
1782	3120	17771	HANKS HUSKY SERVICE	127 1/2 E Railway St	Hardin	UST - Petroleum	3/6/1997	Federal	Petroleum Storage Tank C		3/13/2002
1783	3119	17735	PLEMY COOP'S HIGH SCHOOL	PO Box 229	Pyron	UST - Petroleum	11/27/2006	Federal	Petroleum Storage Tank C		3/13/1997
1784	3118	20590	MOUNTAIN VIEW COOP BRADY	602 Railroad St N	Brady	UST - Petroleum	1/10/1997	Federal	Petroleum Storage Tank C		12/14/1998
1785	3117	21348	DOY ANDSEN FORD INC PARTS and SERVICE	5 3rd Ave NW	Finlay	UST - Petroleum	1/10/1997	Federal	Petroleum Storage Tank C		10/18/2010
1786	3116	28478	DIAMOND CAR	1430 Central Ave W	Great Falls	UST - Petroleum	2/25/1997	Unknown	Petroleum Storage Tank C		2/21/1997
1787	3115	28347	FARMERS UNION OIL CO FLEETWOOD	301 W 1st Ave	Flintopwood	UST - Petroleum	1/21/1997	Federal	Petroleum Storage Tank C		8/14/1997
1788	3114	27402	MULLER OIL CO INC CULBERTSON	120 1st Ave E	Culbertson	UST - Petroleum	2/18/1997	Unknown	Petroleum Storage Tank Cleanup		
1789	3113	30220	ZIP TRIP 54	151 Rosebud Ln	Billings	UST - Petroleum	1/23/1997	Federal	Petroleum Storage Tank C		7/18/2011
1790	3112	24424	MDOT CRYSTAL CREEK SECTION	US Hwy 2	Libby	UST - Petroleum	1/9/1997	Federal	Petroleum Storage Tank C		3/19/1997
1791	3111	30262	CARDLOCK #2	3520 1st Ave S	Billings	UST - Petroleum	1/16/1997	Federal	Petroleum Storage Tank C		1/13/1997
1792	3110	27003	OIL WEST SERVICES	218 US Hwy 2 W	East Glacier Park	UST - Petroleum	1/13/1997	Federal	Petroleum Storage Tank Cleanup		
1793	3109	30465	BILLINGS LIVESTOCK COMMISSION	2443 N Frontage Rd	Billings	UST - Petroleum	1/13/1997	Unknown	Petroleum Storage Tank C		2/24/1997
1794	3108	27340	FERRIS L&S	37 E 9th St	Fairview	UST - Petroleum	1/13/1997	Federal	Petroleum Storage Tank C		3/6/1998
1795	3107	26078	TOWN PUMP INC LIVINGSTON 3	716 E Park St	Livingston	UST - Petroleum	1/11/1997	Federal	Petroleum Storage Tank C		1/3/2007
1796	3106	26078	TOWN PUMP INC LIVINGSTON 2	218 E Park St	Livingston	UST - Petroleum	1/11/1997	Federal	Petroleum Storage Tank C		3/10/1998
1797	3105	26103	ECODE OPTI SUNCLAW AND CABINS	215 Main St	Corby City	UST - Petroleum	1/10/1997	Federal	Petroleum Storage Tank C		8/18/2003
1798	3104	23562	ZIP TRIP 43	1118 Euclid Ave	Helena	UST - Petroleum	1/25/1997	Federal	Petroleum Storage Tank C		1/1/1998
1799	3103	23257	STUARTS SERVICE CENTER INC MAIN ST	153 N Main St	Saint Ignace	UST - Petroleum	6/17/1996	Federal	Petroleum Storage Tank C		12/13/1997
1800	3102	26538	BLANCK CONSTRUCTION INC	1525 US Hwy 93 N	Hamilton	UST - Petroleum	1/10/1997	Federal	Petroleum Storage Tank C		7/21/1997
1801	3101	24484	BRANCH HAND INC	1600 US Hwy 93 N	Eureka	UST - Petroleum	12/28/1996	Unknown	Petroleum Storage Tank C		3/25/1997
1802	3100	27696	LAME DEER SCHOOL DIST #	4th St & W Boundary Rd	Lame Deer	UST - Petroleum	12/28/1996	Federal	EPA		
1803	3099	26435	EMERJANT GENERAL STORE	5 Murphy Ln	Emigrant	UST - Petroleum	1/7/1997	Federal	Petroleum Storage Tank C		5/21/1997
1804	3098	18644	HOLLAND EXON	600 11th St S	Red Falls	UST - Petroleum	1/8/1997	Federal	Petroleum Storage Tank C		2/4/1999
1805	3097	24785	MAISON REALTY INC	719 E Main St	Enns	UST - Petroleum	11/21/1995	Unknown	Petroleum Storage Tank Cleanup		
1806	3096	21083	BN RAVALLI MICROWAVE	Address Unavailable (DUC, GEO, LDC)	Ravalli	UST - Petroleum	11/26/1996	Unknown	Petroleum Storage Tank C		8/2/1997
1807	3095	26274	WISSEMEI SELF SERVICE INC	200 US Hwy 2	Mtba	UST - Petroleum	12/11/1996	Unknown	Petroleum Storage Tank Cleanup		
1808	3094	30324	EXXONMOBIL BILLINGS PRODUCTS TERMINAL	607 Exxonmobil Rd	Billings	UST - Petroleum	12/11/1996	Unknown	Petroleum Storage Tank Cleanup		
1809	3093	23276	MDOT HELENA MOTOR POOL	E 6th Ave & N Roberts St	Helena	UST - Petroleum	12/11/1996	Federal	Petroleum Storage Tank C		10/11/1997

A	B	C	D	E	F	G	H	I	J	K
1810	3092	22529	MOOT WHITEHALL MAINTENANCE	MT Hwy 89 & MT Hwy 350	Whitehall	UUST - Petroleum	12/30/1996	Federal	Petroleum Storage Tank C	3/19/1997
1811	3091	21428	MOOT HELENA FARMGROUNDS	W Center Ave & Henderson St	Helena	UUST - Petroleum	12/30/1996	Federal	Petroleum Storage Tank C	9/30/2003
1812	3090	20803	MOOT CENTRAL	55 4th Ave E N	Kalispell	UUST - Petroleum	11/30/1996	Federal	Petroleum Storage Tank C	9/23/2014
1813	3089	20771	MOOT OLMY	US Hwy 93 N	Olmey	UUST - Petroleum	11/30/1996	Federal	Petroleum Storage Tank C	3/30/1997
1814	3088	28669	ZIP TRIP 50	PO Box 68	Park City	UUST - Petroleum	12/22/1996	Federal	Petroleum Storage Tank C	1/2/1997
1815	3087	25347	JACKMAN BRINK and MALLORY	MT Hwy 200	Seeley Lake	UUST - Petroleum	12/18/1996	Federal	Petroleum Storage Tank C	10/24/1997
1816	3086	29983	CARDINAL BILLING CO	525 Jerrie Ln	Billings	UUST - Petroleum	12/30/1996	Federal	Petroleum Storage Tank C	2/13/2001
1817	3085	25099	BEN TAYLOR INC FUEL DEPOT	110 1/2 Front St	Shelby	UUST - Petroleum	9/1/1993	Federal	Petroleum Storage Tank Cleanup	
1818	3084	19067	SHUMAKER TRUCKING AND EXCAVATING	2920 15th St	Black Eagle	UUST - Petroleum	12/12/1996	Federal	Petroleum Storage Tank C	3/16/1997
1819	3083	18738	FAC 4101	Address Unavailable (DEQ, GEO, LOC)	Mainstream A.F.B	UUST - Petroleum	11/20/1996	Unknown	Petroleum Storage Tank Cleanup	
1820	3082	25845	CONICO CONVENIENCE CENTER	806 Main St	Roundup	UUST - Petroleum	12/6/1996	Federal	Petroleum Storage Tank Cleanup	
1821	3081	20768	MOOT COLUMBIA FALLS	US Hwy 2	Columbia Falls	UUST - Petroleum	12/2/1996	Federal	Petroleum Storage Tank C	9/29/1997
1822	3080	27397	SVO SPECIALTY PRODUCTS	PO Box 478	Calbertson	UUST - Petroleum	8/24/1996	Federal	Petroleum Storage Tank Cleanup	
1823	3079	23543	ST PETERS COMMUNITY HOSPITAL	2475 E Broadway St	Helena	UUST - Petroleum	11/30/1996	Federal	Petroleum Storage Tank C	12/06/1998
1824	3078	17751	BA NORTHERN CHEVROLET AGENCY BLDG 41	Hwy 212	Lame Deer	UUST - Petroleum	10/22/1996	Unknown	EPA	
1825	3077	25782	PALMER BROS AUTO SUPPLY	1421 W Broadway St	Missoula	UUST - Petroleum	11/29/1996	Federal	Petroleum Storage Tank C	
1826	3076	21901	CUT BANK MUNICIPAL AIRPORT	2705 Valer Hwy	Cut Bank	UUST - Petroleum	12/3/1996	Federal	Petroleum Storage Tank Cleanup	12/20/1998
1827	3075	29352	ZEBBE BROTHERS INC	54324 US Hwy 2 E	Glengrow	UUST - Petroleum	11/22/1996	Federal	Petroleum Storage Tank C	12/18/1996
1828	3074	22050	FURBER BIG SKY STANDARDS	US Hwy 2 & 2nd St NW	Browning	UUST - Petroleum	10/30/1996	Federal	Petroleum Storage Tank Cleanup	
1829	3073	19943	MAIN GRANULATED SLAG PBF - ANACOMDA	6 mi west of I-90 on Hwy 1	Anacomda	UUST - Petroleum	11/25/1996	Unknown	Petroleum Storage Tank C	1/2/1997
1830	3072	25228	TOWN PUMP INC LOCO 2	11842 US Hwy 93 S	Lolo	UUST - Petroleum	11/20/1996	Unknown	Petroleum Storage Tank C	4/27/1997
1831	3071	22511	BIBBIE'S KITCHEN	Hwy 815	Bonny	UUST - Petroleum	10/21/1996	Unknown	EPA	
1832	3070	25297	DM MALTA SECTION TCOL HOUSE	N 1st St E & N 1st Ave E	Malta	UUST - Petroleum	4/17/1998	Federal	Petroleum Storage Tank C	9/18/2001
1833	3069	25157	MURALS TRUCK PLAZA	8400 Truck Stop Rd	Missoula	UUST - Petroleum	11/12/1996	Federal	Petroleum Storage Tank C	11/21/1996
1834	3068	23227	FRONT STREET CONOCO	PO Box 386	Drummond	UUST - Petroleum	11/24/1996	Federal	Petroleum Storage Tank C	5/12/2009
1835	3066	29012	SUTAS SUPPLY SOUTH SITE	1st St N	Sunburst	UUST - Petroleum	11/15/1996	Federal	Petroleum Storage Tank Cleanup	
1836	3065	29956	YELLOWSTONE BOYS AND GIRLS BANCH	1732 S 22nd St W	Billings	UUST - Petroleum	2/24/1996	Federal	Petroleum Storage Tank C	5/21/2017
1837	3064	21676	BERGEN LAKE DEVELOPMENT INC	PO Box 1410	West Yellowstone	UUST - Petroleum	11/18/1996	Federal	Petroleum Storage Tank C	7/13/1997
1838	3063	31082	FROD SCHOOL TEACHERAGE R3062	405 1st St S	Froid	UUST - Petroleum	11/4/1996	Unknown	Petroleum Storage Tank C	9/30/1997
1839	3061	28999	SUTAS SUPPLY NORTH SITE	1st St N	Sunburst	UUST - Petroleum	11/13/1996	Federal	Petroleum Storage Tank Cleanup	
1840	3060	29908	POLY CONOCO	1704 Poly Dr	Billings	UUST - Petroleum	10/28/1996	Federal	Petroleum Storage Tank Cleanup	
1841	3059	24168	FOUR SQUARE CHURCH LIBRY	623 California Ave	Libby	UUST - Petroleum	10/11/1996	Unknown	Petroleum Storage Tank C	5/14/1999
1842	3058	25297	DM MALTA SECTION TCOL HOUSE	Address Unavailable (DEQ, GEO, LOC)	Scobey	UUST - Petroleum	11/2/1996	Unknown	Petroleum Storage Tank C	4/9/1998
1843	3057	18666	DIXIE BROTHERS 13 MILES SE OF SCOBIE	Address Unavailable (DEQ, GEO, LOC)	Scobey	UUST - Petroleum	11/2/1996	Unknown	Petroleum Storage Tank C	9/19/1997
1844	3056	25938	SODA BUTTE LODGE	208 US Hwy 212	Cooke City	UUST - Petroleum	4/21/1996	Federal	Petroleum Storage Tank C	11/29/1996
1845	3055	25284	OLEN COUNTRY STORE 12 and DIXIE DINNER	1305 MT Hwy 200 E	Missoula	UUST - Petroleum	11/2/1996	Federal	Petroleum Storage Tank C	12/4/1997
1846	3054	25284	OLEN COUNTRY STORE 12 and DIXIE DINNER	1305 MT Hwy 200 E	Missoula	UUST - Petroleum	10/24/1996	Federal	Petroleum Storage Tank C	1/22/1997
1847	3053	27229	RICHLAND COUNTY S ELLERY	501 S Elroy Ave	Fairview	UUST - Petroleum	11/4/1996	Federal	Petroleum Storage Tank Cleanup	
1848	3052	26142	BIG MOOSE RESORT	PO Box 1009	Cooke City	UUST - Petroleum	9/25/1996	Federal	Petroleum Storage Tank C	
1849	3051	18582	CASCADE COUNTY SURVEYOR	415 3rd St NW	Great Falls	UUST - Petroleum	10/28/1996	Federal	Petroleum Storage Tank Cleanup	
1850	3050	31090	REDS TOWING SERVICE #3050	421 N Russell St	Missoula	UUST - Petroleum	10/28/1996	Unknown	Petroleum Storage Tank C	1/30/1997
1851	3049	31131	WIBIAUX COOP OIL CO BULK PLANT R3049	400 1st Ave SE	Wibaux	UUST - Petroleum	11/6/1996	Unknown	Petroleum Storage Tank C	9/2/1997
1852	3048	19535	FRO CO-OP 2	MT Hwy 5 & Main St	Flaville	UUST - Petroleum	10/21/1996	Federal	Petroleum Storage Tank C	9/1/1998
1853	3047	24720	CYPRIUS INDUSTRIAL MINERAL	PO Box 272	Cameron	UUST - Petroleum	11/21/1996	Federal	Petroleum Storage Tank C	11/3/1998
1854	3046	25325	A.C. AUTO RECYCLING	6205 Juniper Dr	Missoula	UUST - Petroleum	11/21/1996	Federal	Petroleum Storage Tank C	12/5/1996
1855	3045	21909	FRANK and FAY MANNLEY	Chalk Butte Rd	Cut Bank	UUST - Petroleum	10/28/1996	Federal	Petroleum Storage Tank C	12/7/1996
1856	3044	18206	COUNTRY HOUSE CAFE	PO Box 187	Butte	UUST - Petroleum	10/28/1996	Federal	Petroleum Storage Tank C	3/12/2001
1857	3041	28394	GASAMAT 562	2606 Farrer St	Butte	UUST - Petroleum	10/12/1996	Federal	Petroleum Storage Tank C	12/12/1996
1858	3042	27202	CENTRAL SERVICE	202 S Central Ave	Sidney	UUST - Petroleum	10/21/1996	Federal	Petroleum Storage Tank C	12/6/1996
1859	3041	28057	BONDER PORT OF ENTRY	PO Box 158	Raymond	UUST - Petroleum	10/30/1996	Unknown	Petroleum Storage Tank C	1/36/1997
1860	3040	20667	CBS BIG SKY WINFRED	108 Main St	Winfred	UUST - Petroleum	10/11/1996	Federal	Petroleum Storage Tank Cleanup	
1861	3039	25811	MALMSTROM AFB G O I	MT Hwy 200	Linms	UUST - Petroleum	10/24/1996	Federal	Petroleum Storage Tank C	11/18/2010
1862	3038	39496	BROOKS 561	4602 State Ave	Kalispell	UUST - Petroleum	10/22/1996	Federal	Petroleum Storage Tank C	
1863	3037	21000	HIGH COUNTRY LIBRY SUPPLY CO	121 1st Ave E	Linms	UUST - Petroleum	10/24/1996	Federal	Petroleum Storage Tank Cleanup	
1864	3036	22275	HERSHEY LIVING SERVICE INC	5140 9th St W	Haite	UUST - Petroleum	10/21/1996	Unknown	Petroleum Storage Tank C	5/7/2007
1865	3035	19984	CLASSIC CLEANERS	1621 E Commercial Ave	Anacomda	UUST - Petroleum	10/21/1996	Federal	Petroleum Storage Tank C	11/1/1996
1866	3034	30461	KEEMAN AND ASSOCIATES	711 4th Ave N	Billings	UUST - Petroleum	10/9/1996	Federal	Petroleum Storage Tank Cleanup	10/25/1996
1867	3033	22917	MOUNT GLACIER HOTEL SERVICE STATION	Address Unavailable (DEQ, GEO, LOC)	Saint Mary	UUST - Petroleum	10/16/1996	Unknown	Petroleum Storage Tank C	12/5/1996
1868	3032	17484	MOOT DILLON SECTION HEADQUARTERS	3529 MT Hwy 91 N	Olden	UUST - Petroleum	10/18/1996	Federal	Petroleum Storage Tank C	12/19/1996
1869	3031	20516	WESTSIDE EXORIN	145 2nd St W	Whitefish	UUST - Petroleum	10/16/1996	Federal	Petroleum Storage Tank C	1/25/1997
1870	3030	25543	SHORT STOP	870 E Broadway St	Missoula	UUST - Petroleum	10/21/1996	Federal	Petroleum Storage Tank C	11/12/1996
1871	3029	24828	MOOT FLOWING WELLS SECTION	MT Hwy 200 & MT Hwy 24	Cohagen	UUST - Petroleum	10/17/1996	Federal	Petroleum Storage Tank C	12/18/1996
1872	3028	21920	DOORS WHOLESALEERS INC	US Hwy 2	Browning	UUST - Petroleum	2/19/1996	Federal	EPA	3/8/2030
1873	3027	18425	ZIP TRIP 45	625 1st Ave N	Great Falls	UUST - Petroleum	9/30/1996	Unknown	Petroleum Storage Tank Cleanup	
1874	3026	21093	DR JAMES ARMSTRONG	795 Sunset Blvd	Kalispell	UUST - Petroleum	10/17/1996	Federal	Petroleum Storage Tank C	12/5/1996
1875	3025	22675	WOODS'S FUEL STOP	36453 US Hwy 87	Stanford	UUST - Petroleum	10/17/1996	Federal	Petroleum Storage Tank C	12/30/1996
1876	3024	26957	PINES MERCANTILE	PO Box 410055	Plainsdale	UUST - Petroleum	10/1/1996	Federal	Petroleum Storage Tank C	4/19/2017

A	B	C	D	E	F	G	H	I	J	K
1877	3021	26279	MONITOR NATIONAL WILDLIFE REFUGE	188 Bowdoin Auto Tour Rd	Malta	UUST - Petroleum	10/2/1996	Unknown	Federally Owned (non-ou	1/14/2019
1878	3022	31046	WURDIN BULK PLANT #2284	1506 Hwy 312	Wynbos	UUST - Petroleum	8/23/1996	Unknown	Petroleum Storage Tank C	12/10/2010
1879	3023	20820	BALDING USED CARS INC	1010 E Idaho St	Kalispell	UUST - Petroleum	10/2/1996	Federal	Petroleum Storage Tank C	12/11/1998
1880	3020	21024	VALCON DISTRIBUTING COLUMBIA FALLS RAIL	453 Railroad St E	Columbia Falls	UUST - Petroleum	9/27/1996	Unknown	Petroleum Storage Tank C	12/15/2009
1881	3039	17855	JAMMESON MOTORS INC	100 Pennsylvania St	Chinook	UUST - Petroleum	4/2/1990	Federal	Petroleum Storage Tank Cleanup	
1882	3018	20311	MALMSTROM AFB E 1	US Hwy 191	Judith Gap	UUST - Petroleum	9/25/1996	Federal	Petroleum Storage Tank C	11/7/2016
1883	3016	28235	BEN FRANKLIN STORE MBPFS INC	107 N Main St	Plentywood	UUST - Petroleum	10/2/1996	Unknown	Petroleum Storage Tank C	10/8/1996
1884	3015	22599	RICE FORD SALES	PO Box 466	Whitehall	UUST - Petroleum	9/28/1996	Federal	Petroleum Storage Tank C	4/30/2009
1885	3014	28287	MONTANA PIONEER MANOR INC	605 Sheridan St	Plentywood	UUST - Petroleum	5/9/1996	Unknown	Petroleum Storage Tank C	10/14/1998
1886	3013	26099	DALES FUEL INC	391 1st Ave	Clyde Park	UUST - Petroleum	9/24/1996	Federal	Petroleum Storage Tank Cleanup	
1887	3012	24827	MOSOT CEREAL SERVICE	MT Hwy 209 E	Circle	UUST - Petroleum	9/24/1996	Federal	Petroleum Storage Tank C	10/6/1997
1888	3011	18612	CASCADE COUNTY SOLID WASTE DISTRICT	501 3rd St NW	Great Falls	UUST - Petroleum	9/22/1996	Federal	Petroleum Storage Tank Cleanup	
1889	3010	19041	MALMSTROM AFB BLDG 490	2824 Flightline Dr	Malmstrom A F B	UUST - Petroleum	8/17/1996	Federal	Petroleum Storage Tank Cleanup	
1890	3009	28276	DIKES INC FARMFIELD	503 Central Ave	Fairfield	UUST - Petroleum	9/18/1996	Federal	Petroleum Storage Tank Cleanup	
1891	3008	20062	CIS BIG SKY WIREHEAD	108 Main St	Winifred	UUST - Petroleum	9/12/1996	Federal	Petroleum Storage Tank C	9/28/2018
1892	3007	22691	KIBBY KORNER TRUCK STOP	PO Box 197	Haynesford	UUST - Petroleum	9/13/1996	Federal	Petroleum Storage Tank Cleanup	
1893	3006	18228	MIDOT 51 0906 RED LODGE	PO Box 445	Red Lodge	UUST - Petroleum	9/10/1996	Federal	Petroleum Storage Tank C	10/21/1998
1894	3005	25211	LARRY TARRIS CONOCO	1451 W Broadway St	Missoula	UUST - Petroleum	8/26/1996	Federal	Petroleum Storage Tank C	10/9/1998
1895	3004	21210	SUNSHINE STATION 417	3830 MT Hwy 1	Phillipsburg	UUST - Petroleum	8/24/1996	Federal	Petroleum Storage Tank C	8/22/1996
1896	3003	22067	IRREGATE PUBLIC SCHOOLS DIST 1	PO Box 129	Byangate	UUST - Petroleum	9/11/1996	Federal	Petroleum Storage Tank C	4/8/1997
1897	3002	29338	TOWN PUMP INC SHELDON	2150 W Bismillah Hwy	Shelby	UUST - Petroleum	9/15/1996	Federal	Petroleum Storage Tank C	9/30/1998
1898	3001	21880	COOP'S CORNER CONCO	130 W Central Ave	Brainerd	UUST - Petroleum	9/10/1996	Federal	Petroleum Storage Tank Cleanup	
1899	3000	19906	ITS BODS and CUSTOMS	600 E Park Ave	Anaconda	UUST - Petroleum	9/13/1996	Federal	Petroleum Storage Tank C	12/8/1997
1900	2999	18709	MALMSTROM AFB BLDG 82110 COAL HEAT PL	Perimeter Rd	Malmstrom A F B	UUST - Petroleum	9/29/1996	Unknown	Petroleum Storage Tank C	10/9/1996
1901	2998	25260	MOUNTAIN WEST ODP	4570 N Reserve St	Missoula	UUST - Petroleum	9/5/1996	Federal	Petroleum Storage Tank C	10/9/1996
1902	2997	24081	GARY and ENESTINE MADER	PO Box 391	Chester	UUST - Petroleum	9/6/1996	Federal	Petroleum Storage Tank C	11/25/1998
1903	2996	19531	CHRONWELLS CONVENIENCE and PETROLEUM	101 Railroad Ave W	Scholey	UUST - Petroleum	8/14/1996	Federal	Petroleum Storage Tank C	1/5/1998
1904	2995	27668	THE WELCOME STOP	PO Box 32	Bayville	UUST - Petroleum	9/8/1996	Federal	Petroleum Storage Tank C	10/7/1996
1905	2994	18254	RICHARD B HIBBS	201 Main St	Brigden	UUST - Petroleum	9/4/1996	Federal	Petroleum Storage Tank C	11/23/1996
1906	2993	24614	FORBATH BAYS CONOCO	334 E Main St	Embs	UUST - Petroleum	9/4/1996	Federal	Petroleum Storage Tank C	8/22/1996
1907	2992	19058	OLD AMAL PLANT PROPERTY	125 Central Ave W	Great Falls	UUST - Petroleum	9/4/1996	Federal	Petroleum Storage Tank C	10/28/1996
1908	2991	17458	DALLAS AERO and SALES	PO Box 128	Paulina	UUST - Petroleum	8/28/1996	Federal	Petroleum Storage Tank C	1/5/1998
1909	2990	27413	TAMBER FARMS	Address Unavailable (DEQ, GEO, LOC)	Paulina	UUST - Petroleum	8/28/1996	Federal	Petroleum Storage Tank C	11/26/1996
1910	2889	23378	CAPITAL FORD SALES INC 250485	1315 Prospect Ave	Helena	UUST - Petroleum	8/27/1996	Federal	Petroleum Storage Tank C	10/13/1996
1911	2888	23790	MONROE'S HIGH COUNTRY TRAVEL PLAZA	3122 E US Hwy 12	Helena	UUST - Petroleum	6/9/1996	Federal	Petroleum Storage Tank Cleanup	
1912	2887	18844	MALMSTROM AFB BLDG 1480 1482	6705 Flightline Dr	Malmstrom A F B	UUST - Petroleum	8/19/1996	Federal	Petroleum Storage Tank C	6/10/2017
1913	2886	28147	FARMERS UNION OIL CO FLENTYWOOD	301 W 1st Ave	Plentywood	UUST - Petroleum	8/22/1996	Federal	Petroleum Storage Tank C	1/10/1996
1914	2885	17829	OLD CROW HOSPITAL	Bachewitche Ave	Crow Agency	UUST - Petroleum	8/9/1996	Unknown	Petroleum Storage Tank C	1/22/2009
1915	2884	24500	JC PENNY	520 Mineral Ave	Libby	UUST - Petroleum	8/5/1996	Federal	Petroleum Storage Tank C	11/20/1996
1916	2883	21014	EXXON 91	107 2nd Ave E	Patton	UUST - Petroleum	8/2/1996	Federal	Petroleum Storage Tank C	8/20/1998
1917	2882	24198	PUMPER ELEMENTARY SCHOOL	247 Indian Head Rd	Libby	UUST - Petroleum	8/12/1996	Federal	Petroleum Storage Tank C	9/12/1996
1918	2881	29380	LONGBRANCH TRUCK STOP	2133 W Arrow Creek Rd	Ballantine	UUST - Petroleum	7/23/1996	Federal	Petroleum Storage Tank Cleanup	
1919	2880	29245	BUAN LEASING CO	PO Box 30244	Billings	UUST - Petroleum	7/25/1996	Unknown	Petroleum Storage Tank C	1/1/1997
1920	2879	29771	BOHM and VICKS SCOTT	2282 4th St W	Ballantine	UUST - Petroleum	8/22/1996	Unknown	Petroleum Storage Tank C	8/27/1996
1921	2878	26862	THE MERC FRESH MARKET INC	1000 Main St	Corvallis	UUST - Petroleum	8/25/1996	Federal	Petroleum Storage Tank C	1/1/1997
1922	2877	29298	ZIBBE BROS INC and PARTS SERVICE LUSTRE	Address Unavailable (DEQ, GEO, LOC)	Tiagar	UUST - Petroleum	8/21/1996	Federal	Petroleum Storage Tank C	7/1/1997
1923	2876	18120	JOE YATES AUTO SALES UST	108 Hwy Ave	Fronberg	UUST - Petroleum	8/16/1996	Federal	Petroleum Storage Tank C	10/4/1998
1924	2875	26480	MALMSTROM AFB T 0	MT Hwy 44	Valer	UUST - Petroleum	8/14/1996	Federal	Petroleum Storage Tank C	10/5/1999
1925	2873	29566	SONGERS EXXON SERVICE	310 High St	Judith Gap	UUST - Petroleum	8/16/1996	Federal	Petroleum Storage Tank C	7/12/2016
1926	2872	18907	MALMSTROM AFB BLDG 248	Address Unknown (DEQ, GEO, LOC)	Malmstrom A F B	UUST - Petroleum	7/18/1996	Federal	Petroleum Storage Tank C	4/24/2003
1927	2871	26827	RED RANCH INC DBA THE WYE	3953 US Hwy 93 N	Stavensville	UUST - Petroleum	7/30/1996	Federal	Petroleum Storage Tank C	8/30/1996
1928	2870	21886	TEAM POLARIS	415 N 7th Ave	Brecken	UUST - Petroleum	7/13/1996	Federal	Petroleum Storage Tank C	4/22/2012
1929	2869	20296	BN BARBODD	317 1st Ave S	Glasgow	UUST - Petroleum	7/23/1996	Unknown	Petroleum Storage Tank C	12/18/1996
1930	2868	18828	ULM COUNTRY STORE	27 Ulm Cascade Rd	Ulm	UUST - Petroleum	7/23/1996	Unknown	Petroleum Storage Tank C	11/15/2013
1931	2867	25219	WESTERN TRADE CENTER	1600 North Ave W	Missoula	UUST - Petroleum	8/11/1996	Federal	Petroleum Storage Tank C	9/4/1996
1932	2866	18442	MALMSTROM AFB BLDG 1450	6936 First Ave N	Malmstrom A F B	UUST - Petroleum	8/5/1996	Federal	Petroleum Storage Tank C	5/15/2017
1933	2865	18477	MALMSTROM AFB BLDG 3040	468 7th St N	Malmstrom A F B	UUST - Petroleum	7/18/1996	Federal	Petroleum Storage Tank C	4/24/2002
1934	2864	28652	THE FORT	228 Big Timber Loop	Big Timber	UUST - Petroleum	7/17/1996	Federal	Petroleum Storage Tank C	1/32/1997
1935	2863	25822	BLUE SKY DISTRIBUTING	PO Box 293	Malden	UUST - Petroleum	7/9/1996	Unknown	Petroleum Storage Tank Cleanup	
1936	2862	17731	GOOD 2 GO STORES LLC	1600 N Crawford Ave	Hardin	UUST - Petroleum	7/15/1996	Federal	Petroleum Storage Tank C	9/12/1995
1937	2861	21916	MIDOT EAST GLAZIER PARK SHI	US Hwy 2	East Glacier Park	UUST - Petroleum	7/13/1996	Unknown	Petroleum Storage Tank Cleanup	
1938	2860	27530	TOWN PUMP INC WOLF POINT	401 Cascade St	Wolf Point	UUST - Petroleum	7/12/1996	Federal	Petroleum Storage Tank C	9/22/1996
1939	2859	18222	MALMSTROM AFB BLDG 3082	228 7th St N	Malmstrom A F B	UUST - Petroleum	7/13/1996	Unknown	Petroleum Storage Tank C	8/23/2003
1940	2858	31040	HUNTERY RANCH #298	Address Unavailable (DEQ, GEO, LOC)	Dell	UUST - Petroleum	7/14/1996	Unknown	Petroleum Storage Tank C	12/4/1998
1941	2857	19756	EXAF N JIG #730	222 E Barry St	Glasgow	UUST - Petroleum	7/14/1996	Federal	Petroleum Storage Tank C	10/26/1998
1942	2856	27664	ONDES STATION	Old Hwy 10	Roadbud	UUST - Petroleum	6/19/1996	Federal	Petroleum Storage Tank C	10/26/1998
1943	2855	28297	HARMEX ELEVATOR	PO Box 518	Frazar	UUST - Petroleum	2/18/1996	Unknown	Petroleum Storage Tank C	4/12/1997

A	B	C	D	E	F	G	H	I	J	K
1944	2954	25338	ST PATRICK'S HOSPITAL	500 W Broadway St	Missoula	UUST - Petroleum	7/3/1998	Federal	Petroleum Storage Tank C	8/15/1998
1945	2953	29354	FAYT VALLEY THUCKING	3045 10th Ave	Helena	UUST - Petroleum	6/18/1996	Unknown	Petroleum Storage Tank C	12/17/2003
1946	2952	19398	PIRE HILLS SCHOOL	90 Box 1058	Miles City	UUST - Petroleum	7/11/1998	Unknown	Petroleum Storage Tank Cleanup	
1947	2951	19398	PIRE HILLS SCHOOL	90 Box 1058	Miles City	UUST - Petroleum	7/10/1998	Federal	Petroleum Storage Tank Cleanup	
1948	2950	19398	PIRE HILLS SCHOOL	90 Box 1058	Miles City	UUST - Petroleum	7/9/1998	Federal	Petroleum Storage Tank Cleanup	
1949	2949	29060	TOOLE COUNTY SHERIFF	235 Deer Lodge Ave	Shelby	UUST - Petroleum	7/2/1998	Unknown	Petroleum Storage Tank C	8/5/1998
1950	2948	28287	HAGER BROTHERS	270 9th Ln NE	Fairfield	UUST - Petroleum	6/7/1996	Federal	Petroleum Storage Tank Cleanup	
1951	2947	28734	RUDY DEBRUYCKER RANCH	1061 20th Rd NE	Dutton	UUST - Petroleum	6/25/1996	Federal	Petroleum Storage Tank C	8/23/1998
1952	2946	18839	MALMSTROM AFB BLDG #70	Goddard Ave	Malmstrom AFB	UUST - Petroleum	6/21/1996	Federal	Petroleum Storage Tank C	4/9/2002
1953	2945	15052	MALMSTROM AFB BLDG 1880	Address Unavailable (DEC, GEO, LOC	Malmstrom AFB	UUST - Petroleum	6/18/1996	Unknown	Petroleum Storage Tank C	4/11/2003
1954	2944	26616	BLACKFOOT COMMERCIAL CO LLC	806 Pine St W	Davada	UUST - Petroleum	6/28/1998	Federal	Petroleum Storage Tank C	8/7/1998
1955	2943	26964	FARMERS EXCHANGE HAMILTON	3001 N 1st St	Hamilton	UUST - Petroleum	6/23/1996	Federal	Petroleum Storage Tank C	8/6/2002
1956	2942	26965	MOUNTAIN WEST CO OP STEVENSVILLE	1022 S Adams Ave	Reed Lodge	UUST - Petroleum	6/25/1996	Federal	Petroleum Storage Tank C	7/23/2012
1957	2941	18273	CIRCLE 17	101 E Helena St	Dillon	UUST - Petroleum	6/24/1996	Federal	Petroleum Storage Tank C	11/9/2018
1958	2940	17673	TOWN PUMP INC DILLON 1	120 W Idaho St	Dillon	UUST - Petroleum	5/7/1996	Federal	Petroleum Storage Tank Cleanup	10/29/2002
1959	2939	20654	CHS - WEST	305 Main St	Miles City	UUST - Petroleum	6/18/1996	Federal	Petroleum Storage Tank Cleanup	
1960	2938	19462	FRANK'S SHORT STOP B	601 Atlantic Ave	Miles City	UUST - Petroleum	6/18/1996	Federal	Petroleum Storage Tank C	5/7/2013
1961	2937	19463	BEACON CARTER BULK PLANT	305 Sugar Ave	Billings	UUST - Petroleum	7/2/1996	Unknown	Petroleum Storage Tank Cleanup	
1962	2936	30393	J E WILLIAMS TRUCKING INC 5512 348	106 S Main St	Baker	UUST - Petroleum	6/19/1996	Federal	Petroleum Storage Tank C	9/24/1996
1963	2935	20026	OLD PRICE BUILDING	710 S Atlantic St	Dillon	UUST - Petroleum	6/3/1998	Federal	Petroleum Storage Tank C	7/16/1998
1964	2934	17605	WESTERN MONTANA COLLEGE	821 3rd St S	Glasgow	UUST - Petroleum	8/11/1995	Federal	Petroleum Storage Tank C	8/13/1998
1965	2933	29273	FRANCES MAHON DEACONESS HOSPITAL	100 Mullan Rd W	Sancti Spiritus	UUST - Petroleum	4/18/1996	Federal	Petroleum Storage Tank C	6/21/2010
1966	2932	25085	SUNNY REGUS TRAVEL CENTER	4053 US Hwy 210	Talbot	UUST - Petroleum	5/24/1996	Federal	Petroleum Storage Tank C	8/10/1997
1967	2931	18272	HEBER MILLS	3121 King Ave E	Billings	UUST - Petroleum	5/23/1996	Federal	Petroleum Storage Tank C	7/12/2015
1968	2930	29878	YELLOWSTONE COUNTY PUBLIC WORKS DEPT	7505 MT Hwy 85	Bigfork	UUST - Petroleum	5/28/1998	Federal	Petroleum Storage Tank Cleanup	
1969	2929	20582	YOUR TWIN CONVENIENCE STOP	335 6th St E	Cureka	UUST - Petroleum	5/30/1996	Unknown	Petroleum Storage Tank C	9/25/2013
1970	2928	24154	EUREKA MIDDLE SCHOOL	204 Spring St N	Hot Springs	UUST - Petroleum	5/12/1996	Federal	Petroleum Storage Tank Cleanup	
1971	2927	27720	SPRING STREET DIXON	7985 MT Hwy 200 E	Milbourn	UUST - Petroleum	6/11/1996	Federal	Petroleum Storage Tank C	6/28/1996
1972	2926	25772	TOWN PUMP INC BONNER-MILLTOWN	Hwy 365	Brady	UUST - Petroleum	5/29/1996	Federal	Petroleum Storage Tank C	8/5/1999
1973	2925	26465	MALMSTROM AFB R 0	Hwy 365	Brady	UUST - Petroleum	6/6/1996	Federal	Petroleum Storage Tank C	3/5/1999
1974	2924	26465	MALMSTROM AFB R 0	Hwy 365	Brady	UUST - Petroleum	6/10/1996	Unknown	Petroleum Storage Tank C	11/23/1998
1975	2923	24941	CIRCLE V STORE	308 3rd Ave SW	White Sulphur Springs	UUST - Petroleum	5/30/1996	Unknown	Petroleum Storage Tank C	7/3/1998
1976	2922	22048	NEW POST OFFICE LOCATION	Address Unavailable (DEC, GEO, LOC	Browning	UUST - Petroleum	6/13/1996	Unknown	Petroleum Storage Tank C	1/3/2000
1977	2921	22060	BAR'S SERVICE INC	600 Box 7	Laramie	UUST - Petroleum	3/23/1996	Unknown	Petroleum Storage Tank C	4/15/2009
1978	2920	20843	MONTANA TRACTOR INC	1167 US Hwy 93 S	Kalispell	UUST - Petroleum	5/27/1996	Federal	Petroleum Storage Tank C	8/26/2003
1979	2919	30095	166 CONVENIENCE STORE #5	4106 State Ave	Billings	UUST - Petroleum	4/13/1996	Federal	Petroleum Storage Tank Cleanup	
1980	2918	30445	THOMAS LUMBER SALES	501 E Main St	Laurie	UUST - Petroleum	6/12/1996	Unknown	Petroleum Storage Tank C	6/28/1996
1981	2917	23333	KATHY KOBE and DAN JURY	9 2nd Ave E	Pukon	UUST - Petroleum	4/11/1996	Unknown	Petroleum Storage Tank C	9/12/2000
1982	2916	27727	MOUNTAIN WEST CO OP CEREX	224 Main St	Thompson Falls	UUST - Petroleum	4/30/1996	Federal	Petroleum Storage Tank C	7/11/1998
1983	2915	28669	OH MOTOR CO INC BIG TIMBER	119 E 1st Ave	Big Timber	UUST - Petroleum	3/11/1993	Federal	Montana Comprehensive Environmental Cleanup and Responsibility Act	4/21/1997
1984	2914	25148	MISSOULA WHITE PINE LASH CO	1303 Scott St	Missoula	UUST - Petroleum	5/17/1996	Federal	Petroleum Storage Tank C	5/28/1996
1985	2913	23793	TOWN PUMP INC HELENA 2	1140 Euclid Ave	Helena	UUST - Petroleum	5/25/1996	Federal	Petroleum Storage Tank C	12/30/2001
1986	2912	23517	PLACER MOTORS INC	1515 Euclid Ave	Helena	UUST - Petroleum	5/24/1996	Federal	Petroleum Storage Tank Cleanup	
1987	2911	26802	CHS - CENTRAL	55 4th Ave E N	Kalispell	UUST - Petroleum	5/24/1996	Federal	Petroleum Storage Tank C	7/27/1998
1988	2910	24141	TORGYS CASHI	805 E 9th St	Libby	UUST - Petroleum	5/22/1996	Federal	Petroleum Storage Tank Cleanup	
1989	2909	21980	CODD'S CORNER CONCO	330 W Central Ave	Browning	UUST - Petroleum	5/7/1996	Federal	Petroleum Storage Tank C	11/6/1999
1990	2908	29910	GOODFARLIER CENTER	1002 Main St	Billings	UUST - Petroleum	5/3/1996	Federal	Petroleum Storage Tank C	11/6/1999
1991	2907	23352	WINDHAMMER BAR	15321 MT Hwy 85	Bigfork	UUST - Petroleum	4/15/1996	Federal	Petroleum Storage Tank C	11/6/1999
1992	2906	20695	SOLBERG TRUCKING INC	3560 US Hwy 93 S	Kalispell	UUST - Petroleum	4/30/1996	Federal	Petroleum Storage Tank C	8/23/2012
1993	2905	25304	NODDIS 457	540 E Broadway St	Missoula	UUST - Petroleum	5/2/1996	Federal	Petroleum Storage Tank C	4/5/2006
1994	2904	31127	CONNOR EXXON BULK PLANT #2904	N End of S Jefferson	Whitehall	UUST - Petroleum	4/9/1996	Unknown	Petroleum Storage Tank C	1/7/2014
1995	2903	31078	CONNOR EXXON CARDROL FACILITY #2903	308 E Legion Ave	Whitehall	UUST - Petroleum	4/9/1996	Unknown	Petroleum Storage Tank C	
1996	2902	30674	WITHERS HEALTH FOODS	12311 S Main St	Kalispell	UUST - Petroleum	4/7/1996	Federal	Petroleum Storage Tank Cleanup	
1997	2901	23468	FRONDS'S SMC LAIR	1831 11th Ave	Helena	UUST - Petroleum	4/23/1996	Federal	Petroleum Storage Tank C	6/13/1996
1998	2900	24182	UNCOLN COUNTY SHOP EUREKA	Airport Rd Box 1	Eureka	UUST - Petroleum	5/27/1996	Federal	Petroleum Storage Tank Cleanup	
1999	2899	29227	CALS EASTSIDE	341 1st Ave N	Glasgow	UUST - Petroleum	4/17/1996	Unknown	Petroleum Storage Tank C	10/16/1996
2000	2898	26506	BLUE SKY SUPPLY INC	727 Teton	Valley	UUST - Petroleum	4/17/1996	Unknown	Petroleum Storage Tank C	8/71/2014
2001	2897	19822	WEST PARK EXXON	2200 W Towner St	Colville	UUST - Petroleum	4/11/1996	Federal	Petroleum Storage Tank C	10/16/1996
2002	2896	29136	TOWN PUMP INC SHELBY	1350 W Roosevelt Hwy	Shelby	UUST - Petroleum	4/22/1996	Federal	Petroleum Storage Tank C	7/15/1996
2003	2895	21376	MILLS REPAIR	118 W Main St	Beauregard	UUST - Petroleum	4/19/1996	Federal	Petroleum Storage Tank C	2/17/1998
2004	2894	26532	COUNTY SHOP MAINTENANCE YARD	3 County Shop Rd	Braden	UUST - Petroleum	4/19/1996	Federal	Petroleum Storage Tank Cleanup	
2005	2893	23796	ALLEN OIL BULK PLANT	1131 Phoenix Ave	Helena	UUST - Petroleum	4/17/1996	Unknown	Petroleum Storage Tank C	1/26/2017
2006	2892	23020	GLACIER PARK LODGE SERVICE STATION	MT Hwy 49 N	East Glacier Park	UUST - Petroleum	4/9/1996	Federal	Petroleum Storage Tank Cleanup	
2007	2891	27984	FARMERS OIL CO	123 W Main	Outlook	UUST - Petroleum	3/29/1996	Federal	Petroleum Storage Tank Cleanup	
2008	2890	23817	MONTANA BEVERAGES LTD	1439 B Main St	Helena	UUST - Petroleum	3/14/1996	Unknown	Petroleum Storage Tank C	5/14/1996
2009	2889	24305	SABC BITE WEST	11978 US Hwy 2	Libby	UUST - Petroleum	3/27/1996	Federal	Petroleum Storage Tank C	4/23/1996
2010	2888	27434	MISSOURI RIVER LOGISTICS	515 6th St E	Culbertson	UUST - Petroleum	3/28/1996	Federal	Petroleum Storage Tank C	4/22/1996

A	B	C	D	E	F	G	H	I	J	K
2011	2087	21081 GARDNER SERVICE CENTER	01 Hwy 89 S	Gardiner	UUST - Petroleum	4/2/1996	Federal	Petroleum Storage Tank C		3/10/1997
2011	2088	20769 MOOT TERRY	MT Hwy 40 & 194	Terry	UUST - Petroleum	3/14/1996	Federal	Petroleum Storage Tank C		6/13/1996
2011	2085	20219 FARMERS UNION TRADING CO OF BROADVIEW	16432 Iowa Ave	Broadview	UUST - Petroleum	4/4/1996	Federal	Petroleum Storage Tank C		8/18/1996
2014	2084	30172 MONTANA RAIL LINK IBC LAUREL	1021 Shannon Rd	Laurel	UUST - Petroleum	1/20/1996	State	Petroleum Storage Tank C		Environmental Cleanup and Responsibility Act
2015	2083	27486 KENCO REFINING INC	MT Hwy 13 E	Wolf Point	UUST - Petroleum	2/21/1996	Federal	Petroleum Storage Tank C		Montana Comprehensive Environmental Cleanup and Responsibility Act
2016	2082	25201 IMPORT PALACE	1358 W Broadway St	Missoula	UUST - Petroleum	3/1/1996	Federal	Petroleum Storage Tank C		10/29/1997
2017	2081	31055 21011 PROPERTY #2881	Address Unavailable	Avon	UUST - Petroleum	1/25/1996	Unknown	Petroleum Storage Tank C		4/19/1996
2018	2080	20143 SHOOTING STAR RANCH INC	10 Shooting Star Trl	Gardiner	UUST - Petroleum	2/22/1996	Unknown	Petroleum Storage Tank C		6/12/2017
2019	2079	29874 LAUREL COOP ASSOC CENTER PUMP 24	05 Hwy 310 S	Laurel	UUST - Petroleum	3/6/1996	Federal	Petroleum Storage Tank C		3/26/1996
2020	2078	24635 ERMS OFFICE PARK	220 Steffens St	Ennis	UUST - Petroleum	11/15/1995	Unknown	Petroleum Storage Tank C		7/16/2012
2021	2077	20635 ERMS OFFICE PARK	220 Steffens St	Ennis	UUST - Petroleum	11/15/1995	Unknown	Petroleum Storage Tank C		7/16/2012
2022	2076	18370 GUS and JACKS TREE SHOP	1107 7th St S	Hot Springs	UUST - Petroleum	2/4/1996	Federal	Petroleum Storage Tank C		1/13/1998
2023	2075	27800 MOOT HOT SPRINGS SITE	MT Hwy 24 & Hot Springs Rd	Hot Springs	UUST - Petroleum	2/15/1996	Federal	Petroleum Storage Tank C		4/19/1996
2024	2074	23560 MOOT ROGERS PASS MAINTENANCE	MT Hwy 200	Lincoln	UUST - Petroleum	2/12/1996	Federal	Petroleum Storage Tank C		5/30/1996
2025	2073	18891 LUDWIG RUM #765	1826 2nd Ave N	Great Falls	UUST - Petroleum	2/13/1996	Federal	Petroleum Storage Tank C		1/6/1999
2026	2072	22235 PATRICK FARMS INC	PO Box 114	Hingham	UUST - Petroleum	12/29/1995	Unknown	Petroleum Storage Tank C		8/15/1996
2027	2071	24055 LARRY ANDERSON	Address Unavailable (DEQ, GEO, LOC)	Chester	UUST - Petroleum	11/20/1995	Unknown	Petroleum Storage Tank C		5/23/1996
2028	2070	19058 OLD MALT PLANT PROPERTY	125 Central Ave W	Great Falls	UUST - Petroleum	1/9/1996	Federal	Petroleum Storage Tank C		8/29/2017
2029	2069	20511 BOBOTH FARM	12 Mile & 3 Mile N	Carroll	UUST - Petroleum	12/29/1995	Federal	Petroleum Storage Tank C		9/1/1996
2030	2068	27238 WOODHALL DISTRIBUTING	21 Sawmill Rd	Hudson	UUST - Petroleum	2/8/1996	Unknown	Petroleum Storage Tank C		7/12/2014
2031	2067	20290 BUB RABERDAN	117 1st Ave S	Glacier	UUST - Petroleum	8/22/1995	Unknown	Petroleum Storage Tank C		12/02/1996
2032	2066	23821 J and W ELECTRIC	Address Unavailable (DEQ, GEO, LOC)	Burnehead	UUST - Petroleum	11/3/1995	Unknown	Petroleum Storage Tank C		12/03/1996
2033	2065	27282 SNIFT ELECTRIC CO	203 W Lynch St	Plains	UUST - Petroleum	3/18/1996	Federal	Petroleum Storage Tank C		3/11/1996
2034	2064	29644 MIDTOWN MARKET INC	115 Central Ave	Haltiwiler	UUST - Petroleum	3/25/1996	Unknown	Petroleum Storage Tank C		1/4/1996
2035	2063	24802 CR RANCH SANDY VANDERJANS	J Indian Creek Rd	Cameron	UUST - Petroleum	3/17/1996	Unknown	Petroleum Storage Tank C		3/15/1996
2036	2062	21088 DUNCAN SAMSON BUILDING	301 2nd St E	Whitefish	UUST - Petroleum	12/6/1995	Unknown	Petroleum Storage Tank C		3/25/1996
2037	2061	26700 DEPT OF ANIMAL and RANGE SCIENCE	400 Conley Lake Rd	Deer Lodge	UUST - Petroleum	1/9/1996	Federal	Petroleum Storage Tank C		12/21/2016
2038	2060	25312 REFRIGERATION SPECIALTIES INC	3535 W Broadway St	Missoula	UUST - Petroleum	1/9/1996	Federal	Petroleum Storage Tank C		4/15/1996
2039	2059	10350 FORMER KILBURN MOORE	34th Ave NE	Great Falls	UUST - Petroleum	12/22/1995	Federal	Petroleum Storage Tank C		3/1/1997
2040	2058	28895 MALMSTRÖM AFB H 1	05 Hwy 89	Fairfield	UUST - Petroleum	12/6/1995	Federal	Petroleum Storage Tank C		8/28/1996
2041	2057	18210 ROCKVALE TRAVEL PLAZA UST	4293 US Hwy 310	Salmon	UUST - Petroleum	3/10/1996	Federal	Petroleum Storage Tank Cleanup		
2042	2056	29784 B DOWNS and LINDA T HARKET	4538 Scandia Rd	Shelby	UUST - Petroleum	1/11/1996	Unknown	Petroleum Storage Tank Cleanup		
2043	2055	21089 WILLIAM STON ET AL	2426 Curran Bay Rd	Whitefish	UUST - Petroleum	12/13/1995	Federal	Petroleum Storage Tank Cleanup		1/30/1996
2044	2054	20648 SMCLEAR STATION	340 2nd St E	Whitefish	UUST - Petroleum	12/18/1995	Federal	Petroleum Storage Tank Cleanup		
2045	2053	20952 SOUTH 27th EXPRESS CENTER	1239 S 27th St	Billings	UUST - Petroleum	12/13/1995	Federal	Petroleum Storage Tank Cleanup		
2046	2052	23878 SWAN RIVER FOREST CAMP	MT Hwy 83	Swan Lake	UUST - Petroleum	11/22/1995	Federal	Petroleum Storage Tank C		5/15/1996
2047	2051	23393 LEWIS and CLARK COUNTY SHOP HELENA	3402 Cooney Dr	Helena	UUST - Petroleum	1/8/1996	Federal	Petroleum Storage Tank C		12/19/1996
2048	2050	29325 MALMSTRÖM AFB G O	Hwy 366	Conrad	UUST - Petroleum	12/21/1995	Unknown	Petroleum Storage Tank C		3/5/1999
2049	2049	31101 GRIFFIN AUTOMOTIVE ENTERPRISES #2849	1501 2nd Ave N	Billings	UUST - Petroleum	12/4/1995	Unknown	Petroleum Storage Tank C		3/2/1996
2050	2048	27647 ARTS TRIPS and SERVICE	1687 Main St	Forsyth	UUST - Petroleum	12/26/1995	Federal	Petroleum Storage Tank Cleanup		
2051	2047	22165 HILDRETH COLORRY INC	PO Box 638	Harve	UUST - Petroleum	3/2/1996	Federal	Petroleum Storage Tank C		2/5/1996
2052	2046	28389 FARGAR GRASS INC	PO Box 560	Brady	UUST - Petroleum	12/23/1995	Unknown	Petroleum Storage Tank C		11/1/1996
2053	2045	17872 FARMERS UNION OIL CO LOGDGE GRASS	PO Box 560	Lodge Grass	UUST - Petroleum	12/14/1995	Federal	Petroleum Storage Tank Cleanup		
2054	2044	21025 DON DAYALL	35 5th St W	Columbia Falls	UUST - Petroleum	12/13/1995	Federal	Petroleum Storage Tank Cleanup		
2055	2043	21084 HAMILTON ROCK PRODUCTS LLC	1850 Commerce St	Whitefish	UUST - Petroleum	12/15/1995	Federal	Petroleum Storage Tank C		3/8/1999
2056	2042	23834 CAPITAL TOYOTA	1130 Postpet Ave	Helena	UUST - Petroleum	12/19/1995	Federal	Petroleum Storage Tank C		1/18/1996
2057	2041	22018 TOWN PUMP INC BROWNING 1	05 Hwy 88 S	Browning	UUST - Petroleum	12/14/1995	Federal	Petroleum Storage Tank C		3/5/1999
2058	2040	25211 WESTERN TRANSPORT	9310 Cartage Rd	Missoula	UUST - Petroleum	12/18/1995	Federal	Petroleum Storage Tank C		8/5/1996
2059	2039	20654 CHS - WEST	1120 W Idaho St	Kalispell	UUST - Petroleum	12/13/1995	Federal	Petroleum Storage Tank C		4/15/1996
2060	2038	28727 E COPOLD SOMERFIELD	1472 7th Rd NE	Powder	UUST - Petroleum	12/8/1995	Unknown	Petroleum Storage Tank C		12/21/2018
2061	2037	22263 NORTHERN AGRICULTURAL RESEARCH	Address Unavailable (DEQ, GEO, LOC)	Harve	UUST - Petroleum	12/11/1995	Federal	Petroleum Storage Tank C		12/9/1997
2062	2036	20503 ROBERT MARSTONSON	722 Idaho St	Lewistown	UUST - Petroleum	12/12/1995	Unknown	Petroleum Storage Tank C		12/29/1995
2063	2035	17922 EZZES WHOLESALE INC CHENOIX	40405 US Hwy 2	Chenook	UUST - Petroleum	12/13/1995	Federal	Petroleum Storage Tank Cleanup		
2064	2034	21354 MILLER LIVES STOCK PAVILION	Address Unavailable (DEQ, GEO, LOC)	Buzeman	UUST - Petroleum	12/13/1995	Federal	Petroleum Storage Tank Cleanup		
2065	2033	28510 OLD PAUMIE CLEANERS BUILDING	60 W Galena St	Butte	UUST - Petroleum	12/18/1995	Federal	Petroleum Storage Tank C		10/25/1996
2066	2032	29227 KENNETH and PAM MURIS	4338 Bennett Ave	Billings	UUST - Petroleum	11/28/1995	Unknown	Petroleum Storage Tank Cleanup		
2067	2031	19516 HOOK RANCH	Address Unavailable (DEQ, GEO, LOC)	Miles City	UUST - Petroleum	11/7/1995	Unknown	Petroleum Storage Tank C		11/4/1998
2068	2030	19832 GLENDOVE MEDICAL CENTER	202 Prospect Dr	Glenndive	UUST - Petroleum	11/17/1995	Federal	Petroleum Storage Tank C		12/16/1995
2069	2029	21087 DR E and HIGGINS	128 Charlotte Ave	Kalispell	UUST - Petroleum	11/13/1995	Unknown	Petroleum Storage Tank C		1/8/1996
2070	2028	23343 MELVIN NELSON SAINT IGNATIUS	201 N Main St	Saint Ignatius	UUST - Petroleum	11/13/1995	Federal	Petroleum Storage Tank C		6/4/2006
2071	2027	22117 EUGENE MIMBLEY	15 Willow Tree Ln	Drummond	UUST - Petroleum	11/29/1995	Unknown	Petroleum Storage Tank C		1/4/1996
2072	2026	29224 DAHL COOP S131996	81 Swegu Rd	Frazier	UUST - Petroleum	11/25/1995	Federal	Petroleum Storage Tank Cleanup		
2073	2025	21388 MUDOR WEST YELLOWSTONE AIRPORT	Address Unavailable (DEQ, GEO, LOC)	West Yellowstone	UUST - Petroleum	11/23/1995	Federal	Petroleum Storage Tank C		1/17/1997
2074	2024	27057 FRANCIS SARGENT	05 Hwy 91 S	Darby	UUST - Petroleum	4/11/1995	Unknown	Petroleum Storage Tank C		5/9/2001
2075	2023	18771 ALPHA CLEARING CORP	325 Smoker Ave NW	Great Falls	UUST - Petroleum	11/29/1995	Federal	Petroleum Storage Tank C		1/23/1996
2076	2022	23365 ECK & ARMY RESERVE	2150 Williams St	Helena	UUST - Petroleum	11/29/1995	Federal	Petroleum Storage Tank C		3/21/1996
2077	2021	20122 WINNETT SCHOOL DIST 1 B	205 S Broadway Ave	Winnett	UUST - Petroleum	11/29/1995	Federal	Petroleum Storage Tank C		9/16/1998

A	B	C	D	E	F	G	H	I	J	K
2018	2820	2696	ROYAL TETON RANCH	4578 Trail Creek Rd	Livingston	UUST - Petroleum	11/30/1995	Federal	Petroleum Storage Tank C	1/16/1999
2019	2829	20379	ERMES AUTO	411 E Main St	Lewistown	UUST - Petroleum	11/28/1995	Federal	Petroleum Storage Tank C	3/11/1997
2080	2839	21239	E B RANCH CORP	33133 Gallatin Rd	Gallatin Gateway	UUST - Petroleum	12/1/1995	Unknown	Petroleum Storage Tank C	12/13/1999
2081	2837	22809	SCOTTIE P VALENTINE	PO Box 268	Stanford	UUST - Petroleum	11/29/1995	Unknown	Petroleum Storage Tank C	2/28/1996
2082	2846	26766	LEE KEUFAN	100 22nd Rd NE	Dutton	UUST - Petroleum	12/6/1995	Federal	Petroleum Storage Tank C	3/21/1997
2083	2835	26681	GARDNER SERVICE CENTER	US Hwy 89 S	Gardiner	UUST - Petroleum	11/25/1995	Unknown	Petroleum Storage Tank C	6/19/2017
2084	2834	24615	JENNS OFFICE PARK	220 Steffens St	Ennis	UUST - Petroleum	11/22/1995	Federal	Petroleum Storage Tank C	5/11/1999
2085	2833	17934	BN CHINOOK MICROWAVE	US Hwy 2	Chinook	UUST - Petroleum	11/22/1995	Federal	Petroleum Storage Tank C	1/6/1999
2086	2832	17935	BN HARTLEM MICROWAVE	US Hwy 2 & 367	Hartlem	UUST - Petroleum	11/22/1995	Federal	Petroleum Storage Tank C	1/6/1999
2087	2831	26296	BN MALTA MICROWAVE	Address Unavailable (DEC, GEO, LOC)	Malta	UUST - Petroleum	11/21/1995	Federal	Petroleum Storage Tank C	3/6/1999
2088	2830	17943	BIG FLAT ELEVATOR INC	PO Box 106	Hogeland	UUST - Petroleum	11/21/1995	Unknown	Petroleum Storage Tank C	8/1/1996
2089	2829	21283	DAVID A DEVALAMICK	552200 Gallatin Rd	Big Sky	UUST - Petroleum	11/21/1995	Unknown	Petroleum Storage Tank C	5/11/1996
2090	2828	24933	BN WOLF POINT MICROWAVE	Hwy 528	Wolf Point	UUST - Petroleum	11/14/1995	Unknown	Petroleum Storage Tank C	11/21/1997
2091	2827	11308	TONIS MARKET MARKET SHOP #2807	State Road 287	Ennis	UUST - Petroleum	10/5/1995	Unknown	Petroleum Storage Tank C	2/28/1996
2092	2826	25290	DENNIS L MORGAN	1890 Big Flat Rd	Missoula	UUST - Petroleum	11/1/1995	Unknown	Petroleum Storage Tank C	11/9/1995
2093	2825	18257	MOTOT RED LODGE US 312	324 Broadway Ave S	Red Lodge	UUST - Petroleum	10/30/1995	Federal	Petroleum Storage Tank C	7/25/1996
2094	2824	18276	BN BLACK HORSE MICROWAVE	Address Unavailable (DEC, GEO, LOC)	Black Eagle	UUST - Petroleum	11/1/1995	Federal	Petroleum Storage Tank C	12/21/1997
2095	2823	29125	MALMSTROM AFB G.O.	Hwy 356	Conrad	UUST - Petroleum	11/1/1995	Federal	Petroleum Storage Tank C	3/5/1999
2096	2822	24634	DIAMOND 1 RANCH	Jack Creek Rd	Ennis	UUST - Petroleum	11/0/1995	Unknown	Petroleum Storage Tank C	1/22/1999
2097	2821	24170	PLTERR OIL CO	122 Dewey Ave	Eureka	UUST - Petroleum	11/29/1995	Federal	Petroleum Storage Tank Cleanup	
2098	2820	18494	H and R INC 25	3601 10th Ave S	Great Falls	UUST - Petroleum	10/30/1995	Federal	Petroleum Storage Tank C	12/9/2008
2099	2799	25283	STONE CONTAINER CORP.	14377 Pulp Mill Rd	Missoula	UUST - Petroleum	11/6/1995	Unknown	Petroleum Storage Tank Cleanup	
2100	2798	23890	OMALLEY'S TAVERN INC	8030 Canyon Ferry Rd	Helena	UUST - Petroleum	10/23/1995	Federal	Petroleum Storage Tank C	12/4/1995
2101	2797	26339	SINE LARK BUTTE	1260 S Montana St	Butte	UUST - Petroleum	10/22/1995	Federal	Petroleum Storage Tank C	12/19/2016
2102	2796	16025	GARDNER MOBILE INC	US Hwy 89 N. Main St	Gardiner	UUST - Petroleum	10/18/1995	Unknown	Petroleum Storage Tank C	4/6/2017
2103	2795	21266	FOOD STUMPS SUPERMARKET	107 Oronoque St	West Yellowstone	UUST - Petroleum	9/23/1995	Unknown	Petroleum Storage Tank C	7/30/1998
2104	2794	25445	TAYLOR STREET BUILDING	502 Taylor St	Missoula	UUST - Petroleum	10/24/1995	Federal	Petroleum Storage Tank C	3/20/1996
2105	2793	26309	FORMER K and L GROCERY	US Hwy 2	Dobson	UUST - Petroleum	10/24/1995	Unknown	Petroleum Storage Tank Cleanup	
2106	2792	24612	BEARFOOT TRADING POST EMR KRUGERS #157	Woodward Ave	Alacozac	UUST - Petroleum	10/10/1995	Federal	Petroleum Storage Tank C	1/23/2006
2107	2791	24572	S and S EXXON	101 Madison St	Sheridan	UUST - Petroleum	8/29/1995	Federal	Petroleum Storage Tank C	8/25/1997
2108	2790	25955	FORMER STONERS STAGE STOP	110 Stemple Pass Rd	Lincoln	UUST - Petroleum	10/26/1995	Federal	Petroleum Storage Tank C	8/12/2016
2109	2789	19285	HAZEL M BALLARD	PO Box 25	Howeese	UUST - Petroleum	10/9/1995	Unknown	Petroleum Storage Tank C	11/16/2016
2110	2788	29913	FIRST STUDENT INC	425 Sugar Ave	Billings	UUST - Petroleum	10/31/1995	Federal	Petroleum Storage Tank C	6/29/2017
2111	2787	31110	ANCHOR DOWLING FLUORS #2797	E Industrial Park	Sidney	UUST - Petroleum	5/25/1994	Unknown	Petroleum Storage Tank C	3/1/1998
2112	2786	27963	B WIDE BELLEVUE	410 Main St	Thompson Falls	UUST - Petroleum	9/18/1995	Unknown	Petroleum Storage Tank C	10/1/1996
2113	2785	25268	SOUTHGATE TIRE and AUTO	1926 South Ave W	Missoula	UUST - Petroleum	10/23/1995	Federal	Petroleum Storage Tank C	12/6/1995
2114	2784	24535	MOTOT EURPA	US Hwy 93	Eureka	UUST - Petroleum	10/17/1995	Unknown	Petroleum Storage Tank C	2/1/2017
2115	2783	33044	WORDEN BULK PLANT #2284	3506 Hwy 332	Worden	UUST - Petroleum	10/17/1995	Unknown	Petroleum Storage Tank C	12/10/2010
2116	2782	29550	MT AVIATION RESEARCH BLDG CD BLDG 649A	Address Unavailable (DEC, GEO, LOC)	Saint Marie	UUST - Petroleum	10/23/1995	Federal	Petroleum Storage Tank Cleanup	
2117	2781	24145	CRYSTAL LAKES RESORT INC	Crystal Lakes Rd	Fortine	UUST - Petroleum	10/3/1995	Federal	Petroleum Storage Tank C	11/21/1995
2118	2780	31061	FORMER LEDUC MOTORS #2780	1100 E Idaho St	Kalispell	UUST - Petroleum	6/3/1995	Unknown	Petroleum Storage Tank C	8/29/2017
2119	2779	25036	BIG SKY MOTEL	209 4th Ave E	Superior	UUST - Petroleum	10/17/1995	Federal	Petroleum Storage Tank C	7/17/1996
2120	2778	23646	LOUISE B MUNSON	2335 York Rd	Helena	UUST - Petroleum	8/27/1995	Unknown	Petroleum Storage Tank Cleanup	
2121	2777	21578	PHILIP L WHITE	22 Madison Ave	West Yellowstone	UUST - Petroleum	8/25/1995	Unknown	Petroleum Storage Tank C	7/29/1998
2122	2776	25357	MARLES TRUCK FLAZA	8408 Truck Shop Rd	Missoula	UUST - Petroleum	10/26/1995	Federal	Petroleum Storage Tank Cleanup	
2123	2775	20275	MINI MART 720	803 Spokane Ave	Whitefish	UUST - Petroleum	10/23/1995	Federal	Petroleum Storage Tank Cleanup	
2124	2774	30150	CONSUMANT SUPERSTORE 9	519 W Main St	Laurel	UUST - Petroleum	10/13/1995	Federal	Petroleum Storage Tank C	3/13/2018
2125	2773	29585	COORS COUNTRY INC	1145 Monard Rd	Billings	UUST - Petroleum	10/13/1995	Federal	Petroleum Storage Tank C	9/21/1996
2126	2772	24173	HOLIDAY STATION#26 269	129 N 7th Ave	Bozeman	UUST - Petroleum	10/11/1995	Federal	Petroleum Storage Tank C	9/14/2013
2127	2771	24622	A M WELLES INC	US Hwy 287 N	Narris	UUST - Petroleum	9/12/1995	Federal	Petroleum Storage Tank C	11/28/2013
2128	2770	26445	BERT MOONEY AIRPORT AUTHORITY	101 Airport Rd	Butte	UUST - Petroleum	10/13/1995	Federal	Petroleum Storage Tank C	4/05/1996
2129	2769	22109	FIVING J INC CUT BANK	101 E Main St	Cut Bank	UUST - Petroleum	10/10/1995	Federal	Petroleum Storage Tank C	4/6/1998
2130	2768	18038	VISOCAN PETROLEUM POP INN	100 Broadway St	Townsend	UUST - Petroleum	10/11/1995	Federal	Petroleum Storage Tank Cleanup	
2131	2767	21148	SKAMTIE CONCO	3417 N 7th Ave	Bozeman	UUST - Petroleum	8/30/1995	Federal	Petroleum Storage Tank C	3/18/1999
2132	2766	31119	G W SAKS BULK PLANT #2766	Address Unavailable (DEC, GEO, LOC)	Stanford	UUST - Petroleum	8/30/1995	Unknown	Petroleum Storage Tank Cleanup	
2133	2765	20487	DAHL GAIN MOTEL	115 NE Main St	Lewistown	UUST - Petroleum	10/25/1995	Unknown	Petroleum Storage Tank C	6/27/1996
2134	2764	23975	CHARLES FUEL SUPPLY	100 Washington Ave	Chester	UUST - Petroleum	8/22/1995	Federal	Petroleum Storage Tank Cleanup	
2135	2763	26203	SACO CONCO	303 Taylor St	Saco	UUST - Petroleum	9/25/1995	Federal	Petroleum Storage Tank Cleanup	
2136	2762	27264	WILSTON SIDNEY TRANSFER INC SIDNEY	813 2nd St NE	Sidney	UUST - Petroleum	9/25/1995	Federal	Petroleum Storage Tank C	6/10/2014
2137	2761	19544	BIRNHS GLASS and BODY SHOP	E Timmons St	Sodby	UUST - Petroleum	9/26/1995	Federal	Petroleum Storage Tank C	7/14/1998
2138	2760	20772	NORTHWESTERN AG RESEARCH CENTER	4570 MY Hwy 35	Kalispell	UUST - Petroleum	10/4/1995	Federal	Petroleum Storage Tank C	10/30/1995
2139	2759	29740	COP CONSTRUCTION CO	242 S 64th St W	Billings	UUST - Petroleum	9/6/1995	Federal	Petroleum Storage Tank C	11/02/1995
2140	2758	30228	MARKET BASKET STORE	8014 S Frontage Rd	Billings	UUST - Petroleum	9/22/1995	Federal	Petroleum Storage Tank Cleanup	
2141	2757	30385	O EUGENE FLETCHER	4145 Bancroft Ave	Billings	UUST - Petroleum	8/24/1995	Unknown	Petroleum Storage Tank C	2/18/1999
2142	2756	21078	ROBERT THOMAS SECURITIES	825 3rd St W	Whitefish	UUST - Petroleum	9/13/1995	Unknown	Petroleum Storage Tank C	9/5/1996
2143	2755	30475	ESAY RADIO STATION	5044 Laurel Rd	Billings	UUST - Petroleum	9/28/1995	Federal	Petroleum Storage Tank C	11/5/1997
2144	2754	34533	BOB JOHNSON LIBRY	308 California Ave	Lidley	UUST - Petroleum	9/23/1995	Federal	Petroleum Storage Tank C	11/6/1995

A	B	C	D	E	F	G	H	I	J	K
2145	2753	22665	CENTRAL AG RESEARCH CENTER	52583 US Hwy B7	Mccasist	10/7/1995	Federal	Petroleum Storage Tank C1		4/17/1996
2146	2752	29326	BUII DING 649	Address Unavailable (DEQ, GEO, LOC)	Saint Marie	8/14/1995	Federal	Petroleum Storage Tank Cleanup		
2147	2751	29537	GLASSGOW AIR FORCE BASE FAC 908	BLDG 908, 1st St and Ave D	Saint Marie	8/16/1995	Unknown	Petroleum Storage Tank C1		5/4/1996
2148	2750	29318	GLASSGOW AFB BUILDING 509	Address Unavailable (DEQ, GEO, LOC)	Havre	12/1/1995	Unknown	Defense/State Memorand		5/1/1999
2149	2749	22362	HAVRE AIR FORCE STATION BLDG 23	Address Unavailable (DEQ, GEO, LOC)	Havre	8/15/1995	Federal	Petroleum Storage Tank C1		5/8/1996
2150	2748	22374	HAVRE AIR FORCE STATION BLDG 53	Address Unavailable (DEQ, GEO, LOC)	Havre	12/12/1994	Unknown	Petroleum Storage Tank C1		10/11/1999
2151	2747	22374	HAVRE AIR FORCE STATION BLDG 54	Address Unavailable (DEQ, GEO, LOC)	Havre	12/2/1992	Unknown	Petroleum Storage Tank C1		5/1/1999
2152	2746	22377	HAVRE AIR FORCE STATION BLDG 57	Address Unavailable (DEQ, GEO, LOC)	Havre	12/2/1992	Unknown	Petroleum Storage Tank C1		5/1/1999
2153	2745	22383	HAVRE AIR FORCE STATION BLDG 61	Address Unavailable (DEQ, GEO, LOC)	Havre	12/1/1992	Unknown	Petroleum Storage Tank C1		4/5/1994
2154	2744	22383	HAVRE AIR FORCE STATION BLDG 61	Address Unavailable (DEQ, GEO, LOC)	Havre	12/1/1992	Unknown	Petroleum Storage Tank C1		3/25/1994
2155	2743	22386	HAVRE AIR FORCE STATION BLDG 27	Address Unavailable (DEQ, GEO, LOC)	Havre	12/19/1994	Unknown	Petroleum Storage Tank C1		12/1/1998
2156	2742	22386	HAVRE AIR FORCE STATION BLDG 27	MAF'S BLDG 7	Havre	1/12/1995	Unknown	Petroleum Storage Tank C1		2/9/1998
2157	2741	22384	HAVRE AIR FORCE STATION BLDG 64	Address Unavailable (DEQ, GEO, LOC)	Havre	12/19/1994	Unknown	Petroleum Storage Tank C1		2/9/1998
2158	2740	22384	HAVRE AIR FORCE STATION BLDG 64	Address Unavailable (DEQ, GEO, LOC)	Havre	12/1/1992	Unknown	Petroleum Storage Tank C1		3/25/1994
2159	2739	22410	HAVRE AIR FORCE STATION BLDG 124	Address Unavailable (DEQ, GEO, LOC)	Havre	12/1/1994	Unknown	Petroleum Storage Tank C1		3/9/1998
2160	2738	22420	HAVRE AIR FORCE STATION BLDG 69	Address Unavailable (DEQ, GEO, LOC)	Havre	12/1/1994	Unknown	Petroleum Storage Tank C1		3/9/1998
2161	2737	22451	HAVRE AIR FORCE STATION BLDG 42	Address Unavailable (DEQ, GEO, LOC)	Havre	12/2/1992	Unknown	Petroleum Storage Tank C1		1/25/1994
2162	2736	22452	HAVRE AIR FORCE STATION BLDG 44	Address Unavailable (DEQ, GEO, LOC)	Havre	12/1/1992	Federal	Petroleum Storage Tank C1		3/25/1994
2163	2735	22470	HAVRE AIR FORCE STATION BLDG 40	Address Unavailable (DEQ, GEO, LOC)	Havre	12/1/1992	Unknown	Petroleum Storage Tank C1		3/25/1994
2164	2734	22481	HAVRE AIR FORCE STATION FAC 4110J	MAF'S BLDG 29	Havre	12/15/1992	Federal	Petroleum Storage Tank C1		2/13/1998
2165	2733	22400	HAVRE AIR FORCE STATION BLDG 154	Address Unavailable (DEQ, GEO, LOC)	Havre	12/19/1994	Unknown	Petroleum Storage Tank C1		2/10/1998
2166	2732	22356	HAVRE AIR FORCE STATION BLDG 80	80th Lane Loop	Havre	12/19/1994	Unknown	Petroleum Storage Tank C1		5/1/1999
2167	2731	22389	HAVRE AIR FORCE STATION BLDG 69	Address Unavailable (DEQ, GEO, LOC)	Havre	12/19/1994	Unknown	Petroleum Storage Tank C1		7/1/2010
2168	2730	22389	HAVRE AIR FORCE STATION BLDG 69	Address Unavailable (DEQ, GEO, LOC)	Havre	12/1/1992	Unknown	Petroleum Storage Tank C1		3/7/2010
2169	2729	22388	HAVRE AIR FORCE STATION BLDG 68	68th Lane Loop	Havre	12/1/1992	Unknown	Petroleum Storage Tank C1		5/1/2010
2170	2728	22387	HAVRE AIR FORCE STATION BLDG 67	Address Unavailable (DEQ, GEO, LOC)	Havre	12/1/1992	Unknown	Petroleum Storage Tank C1		3/7/2010
2171	2727	22386	HAVRE AIR FORCE STATION BLDG 66	Address Unavailable (DEQ, GEO, LOC)	Havre	12/19/1994	Unknown	Petroleum Storage Tank C1		5/1/2010
2172	2726	22386	HAVRE AIR FORCE STATION BLDG 66	Address Unavailable (DEQ, GEO, LOC)	Havre	12/1/1992	Unknown	Petroleum Storage Tank C1		5/1/2010
2173	2725	22385	HAVRE AIR FORCE STATION BLDG 65	Address Unavailable (DEQ, GEO, LOC)	Havre	12/1/1992	Unknown	Petroleum Storage Tank C1		5/1/2010
2174	2724	26058	KRY PUMP	US Hwy B3	Clyde Park	6/21/1995	Federal	Petroleum Storage Tank C1		7/26/2006
2175	2723	23161	MOONS 415	200 Montana Ave	East Helena	9/13/1995	Federal	Petroleum Storage Tank C1		11/6/1995
2176	2722	27125	BJ SERVICES CO USA	Power Plant Rd	Sidney	9/15/1995	Federal	Petroleum Storage Tank C1		12/4/1996
2177	2721	25026	MTR MILLER	89 Old US Hwy 10 E	Saint Regis	9/11/1995	Federal	Petroleum Storage Tank C1		1/13/1996
2178	2720	23144	PORT POLSON BHM	49825 US Hwy 93	Pebom	9/12/1995	Unknown	Petroleum Storage Tank C1		5/1/1996
2179	2719	24340	MT STREET SERVICE CENTER	400 Oxford St	Butte	9/13/1995	Federal	Petroleum Storage Tank C1		10/2/1995
2180	2718	19051	GEORGE ERICK	Address Unavailable (DEQ, GEO, LOC)	Neihart	9/1/1995	Federal	Petroleum Storage Tank C1		10/2/1995
2181	2717	20649	SWEET PEAKS ICE CREAM	343 E Main St	Kalispell	9/1/1995	Federal	Petroleum Storage Tank Cleanup		10/2/1995
2182	2716	24781	MADISON REALTY INC	239 E Main St	Ennis	9/1/1995	Federal	Petroleum Storage Tank Cleanup		10/2/1995
2183	2714	30322	HOLIDAY STATIONSTORE 285	785 S 20th St W	Billings	7/26/1995	Federal	Petroleum Storage Tank C1		12/19/1995
2184	2713	20365	AUTO SERVICE CENTER LEWISTOWN	203 4th Ave S	Lewistown	8/30/1995	Federal	Petroleum Storage Tank C1		3/6/2015
2185	2712	19016	FORMER ANDYS D and K TIRE SHOP	2424 Old Havre Hwy	Black Eagle	8/10/1995	Federal	Petroleum Storage Tank C1		10/5/1995
2186	2711	22031	TOWNE PUMP INC BLDG/WING 2	304 E Boundary 2	Browning	9/13/1995	Federal	Petroleum Storage Tank C1		1/13/1998
2187	2710	18433	MONTANA AIR NATIONAL GUARD UST	2800 Airport Ave B	Great Falls	9/19/1995	Federal	Petroleum Storage Tank Cleanup		
2188	2709	22494	MONTANA CITY STORE LLC	1 Jackson Creek Rd	Montana City	9/3/1991	Federal	Petroleum Storage Tank Cleanup		
2189	2708	30283	MSU SOUTHERN AGRICULTURE RESEARCH CEN	748 Railroad Hwy Ste 1	Huntley	8/23/1995	Unknown	Petroleum Storage Tank C1		2/1/2011
2190	2707	30283	MSU SOUTHERN AGRICULTURE RESEARCH CEN	748 Railroad Hwy Ste 1	Huntley	8/23/1995	Unknown	Petroleum Storage Tank C1		10/2/2012
2191	2706	30283	MSU SOUTHERN AGRICULTURE RESEARCH CEN	748 Railroad Hwy Ste 1	Huntley	8/23/1995	Unknown	Petroleum Storage Tank C1		10/1/2012
2192	2705	30283	MSU SOUTHERN AGRICULTURE RESEARCH CEN	748 Railroad Hwy Ste 1	Huntley	8/23/1995	Federal	Petroleum Storage Tank C1		8/13/2012
2193	2704	30283	MSU SOUTHERN AGRICULTURE RESEARCH CEN	748 Railroad Hwy Ste 1	Huntley	8/23/1995	Unknown	Petroleum Storage Tank C1		1/2/2011
2194	2703	30283	MSU SOUTHERN AGRICULTURE RESEARCH CEN	748 Railroad Hwy Ste 1	Huntley	8/23/1995	Unknown	Petroleum Storage Tank C1		7/28/2011
2195	2702	30283	MSU SOUTHERN AGRICULTURE RESEARCH CEN	748 Railroad Hwy Ste 1	Huntley	8/23/1995	Unknown	Petroleum Storage Tank C1		12/9/2010
2196	2701	30283	MSU SOUTHERN AGRICULTURE RESEARCH CEN	748 Railroad Hwy Ste 1	Huntley	8/23/1995	Unknown	Petroleum Storage Tank C1		12/10/2009
2197	2700	30283	MSU SOUTHERN AGRICULTURE RESEARCH CEN	748 Railroad Hwy Ste 1	Huntley	8/23/1995	Federal	Petroleum Storage Tank C1		6/24/2009
2198	2699	30283	MSU SOUTHERN AGRICULTURE RESEARCH CEN	748 Railroad Hwy Ste 1	Huntley	8/23/1995	Unknown	Petroleum Storage Tank C1		2/1/2014
2199	2698	18564	TRANSPORT LEASING CO BRUCE E AGLE	813 Box 399	Black Eagle	7/31/1995	Federal	Petroleum Storage Tank C1		2/29/1996
2200	2697	20720	INGFORK OUTDOOR RENTALS INC	130 Swan River Rd	Bigfork	8/28/1995	Federal	Petroleum Storage Tank C1		11/16/1995
2201	2696	18440	FAX SMITH RIVER GUIDE SCOPE	Address Unavailable (DEQ, GEO, LOC)	Great Falls	8/21/1995	Federal	Petroleum Storage Tank C1		1/20/1999
2202	2695	29778	MONTANA POWER BROWNVIEW 283 KV SUBS	Address Unavailable (DEQ, GEO, LOC)	Brownsview	9/28/1995	Federal	Petroleum Storage Tank C1		1/20/1999
2203	2694	25599	EMEST M SMITH	5655 US Hwy B3 S	Meola	8/28/1995	Unknown	Petroleum Storage Tank C1		12/2/2012
2204	2693	21124	VANDYKE IRRIGATION SERVICE INC	5651 Love Ln	Boreman	9/1/1995	Federal	Petroleum Storage Tank C1		12/12/1995
2205	2692	28377	OFFICE STOP	55 E Galena St	Butte	8/21/1995	Federal	Petroleum Storage Tank Cleanup		
2206	2691	27768	DORRINE H WOLFE	202 W 3rd St	Plains	9/5/1995	Unknown	Petroleum Storage Tank C1		3/21/1996
2207	2690	25305	EXPRESS MART 55	3700 Brooks St	Missoula	8/30/1995	Federal	Petroleum Storage Tank C1		1/12/1996
2208	2689	23624	DAIRYLAND WHOLESALER	2335 Dodge Ave	Helena	8/18/1995	Federal	Petroleum Storage Tank C1		9/5/1995
2209	2688	31049	WHEEL ON BURE PLANT #2688	Spone & Water Sts	Gardiner	8/14/1995	Unknown	Petroleum Storage Tank C1		11/21/2011
2210	2687	31052	CABLE INC #2687	N Anderson St	Glenndale	8/16/1995	Unknown	Petroleum Storage Tank Cleanup		
2211	2686	29324	HOLIDAY STATIONSTORE 281	108 1st Ave N	Glasgow	3/13/1995	Federal	Petroleum Storage Tank Cleanup		

A	B	C	D	E	F	G	H	I	J	K
2212	2685	24483	ART FLAT WORK CENTER	Address Unavailable [DEQ, GEO, LOC]	Tregoe	UST - Petroleum	11/3/1995	Federal	Petroleum Storage Tank C	8/22/1995
2213	2684	21153	STUARTS SERVICE CENTER INC	240 Mountain View Dr	Saint Ignace	UST - Petroleum	6/22/1995	Unknown	Petroleum Storage Tank C	5/4/2005
2214	2683	24185	MCGRADY SCHOOL UST	933 Farm to Market Rd Sta C	Libby	UST - Petroleum	3/28/1995	Unknown	Petroleum Storage Tank C	10/24/1995
2215	2682	23349	EGGLES TRUSTEES	417 Main St	Pobson	UST - Petroleum	8/8/1995	Unknown	Petroleum Storage Tank C	9/19/1995
2216	2681	26528	CELESTE G BIRNHAM APT BLDG	925 6th Ave E	Karpis	UST - Petroleum	8/15/1995	Unknown	Petroleum Storage Tank C	10/3/1995
2217	2680	23346	DON ANDREW FORD INC PARTS and SERVICE	5 3rd Ave NW	Raman	UST - Petroleum	8/10/1995	Unknown	Petroleum Storage Tank C	1/25/2011
2218	2679	24123	FIRST UNITED METHODIST CHURCH LIBRY	213 Main Ave	Libby	UST - Petroleum	8/2/1995	Unknown	Petroleum Storage Tank C	11/22/2011
2219	2678	30077	MICHAEL W and SUSAN M JOHNSON	1644 Heath St	Hustley	UST - Petroleum	8/2/1995	Unknown	Petroleum Storage Tank C	9/15/2016
2220	2677	20501	IGPSSUM PLANT	555 E Fork Rd	Lewistown	UST - Petroleum	8/22/1995	Unknown	Petroleum Storage Tank C	9/15/2016
2221	2676	19014	FOHMER GREENS DISPOSAL WASTE MNG	525 19th St N	Great Falls	UST - Petroleum	5/25/1995	Federal	Petroleum Storage Tank C	9/26/1995
2222	2675	24390	ELD BIRNHEIM RESIDENCE	412 Mineral Ave	Troy	UST - Petroleum	8/14/1995	Unknown	Petroleum Storage Tank C	11/27/2009
2223	2674	21859	JESSE LAIR	7300 Bridger Canyon Rd	Bozeman	UST - Petroleum	8/25/1995	Unknown	Petroleum Storage Tank C	7/21/1996
2224	2673	31030	MARIMINDALE BULK PLANT #2673	Address Unavailable [DEQ, GEO, LOC]	Martinsdale	UST - Petroleum	8/24/1995	Unknown	Petroleum Storage Tank C	3/24/1999
2225	2672	27912	MT DEPT OF STATE LANDS RURAL LOCATION	MT Hwy 83	Swan Lake	UST - Petroleum	8/23/1995	Federal	Petroleum Storage Tank C	8/21/2008
2226	2671	31007	BRIUCE WATSONS DISTRIBUTION #2671	624 2nd St S	Great Falls	UST - Petroleum	8/18/1995	Unknown	Petroleum Storage Tank C	12/24/2002
2227	2670	25777	PLUM CREEK TIMBER CO MISSOULA	140 S Russell St	Missoula	UST - Petroleum	11/24/1995	Unknown	Petroleum Storage Tank C	8/13/1996
2228	2669	17212	EVA PORTER	MT Hwy 63	Wichitan	UST - Petroleum	11/24/1995	Unknown	Petroleum Storage Tank C	10/29/1998
2229	2668	18957 E	G R PATRICK J MCKEL	198 N Fort Shaw Rd	Fort Shaw	UST - Petroleum	7/28/1995	Unknown	Petroleum Storage Tank C	10/29/1998
2230	2667	25460	HOLIDAY STATIONSTORE 278	401 S Russell St	Missoula	UST - Petroleum	8/22/1995	Federal	Petroleum Storage Tank C	12/12/1995
2231	2666	17881	DOYLE AIR SPRAY INC	PO Box 30	Turner	UST - Petroleum	8/4/1995	Federal	Petroleum Storage Tank C	11/27/2006
2232	2665	26400	PONDERA COUNTY MEDICAL CENTER	805 Summit Blvd	Conrad	UST - Petroleum	8/8/1995	Unknown	Petroleum Storage Tank C	4/15/2013
2233	2664	31131	PEGASUS GOLD CORP DEAL MTN MINE #1831	1500 Fairmont Rd	Anacosta	UST - Petroleum	8/2/1995	Unknown	Petroleum Storage Tank C	1/24/2012
2234	2663	18790	BENTON LAKE NAIL WOLDFE REFUGE	PO Box 490	Black Eagle	UST - Petroleum	8/2/1995	Federal	Petroleum Storage Tank C	7/14/1997
2235	2662	26455	MALMSTROM AFB P D	Hwy 218	Conrad	UST - Petroleum	7/20/1995	Federal	Petroleum Storage Tank C	12/15/2015
2236	2661	26129	MAR T L FOOD AND DEL	PO Box 209	Darby	UST - Petroleum	8/11/1995	Federal	Petroleum Storage Tank C	3/18/1998
2237	2660	30146	HIGHTHS CAR CARE	1120 Main St	Billings	UST - Petroleum	7/25/1995	Federal	Petroleum Storage Tank C	5/25/2008
2238	2659	30447	ROBINS SPARBOE	1347 Montana Ave	Billings	UST - Petroleum	7/25/1995	Federal	Petroleum Storage Tank C	4/17/2017
2239	2658	22185	BIRNHAM MOTORS LLC	Central Ave & 1st St N	Hingham	UST - Petroleum	7/25/1995	Federal	Petroleum Storage Tank C	1/7/1999
2240	2657	26400	BLACKDOT VALLEY GENERAL STORE	101 Main St	Ozando	UST - Petroleum	7/24/1995	Federal	Petroleum Storage Tank C	10/16/1995
2241	2656	19901	ROAD AND POLICE DEPT	800 Main St	Anacosta	UST - Petroleum	7/22/1995	Federal	Petroleum Storage Tank C	4/2/1997
2242	2655	29099	GREENS SERVICE and REPAIR INC	129 Northern Ave	Hustley	UST - Petroleum	6/13/1995	Federal	Petroleum Storage Tank Cleanup	
2243	2654	29555	GLASGOW ARMY AIR FORCE BASE	Address Unavailable [DEQ, GEO, LOC]	Glasgow	UST - Petroleum	7/25/1995	Federal	Defense/State Memorandum of Agreement	
2244	2653	19568	DANIELS COUNTY AIRPORT	PO Box 247	Stobey	UST - Petroleum	7/28/1995	Federal	Petroleum Storage Tank C	9/20/1995
2245	2652	19475	ZIP TRIP CO	1321 S Hayman Ave	Miles City	UST - Petroleum	7/23/1995	Unknown	Petroleum Storage Tank C	6/20/2015
2246	2651	18952	RAY MASTERS	Granite St & Main St	Northart	UST - Petroleum	7/17/1995	Federal	Petroleum Storage Tank C	1/3/1996
2247	2650	18561	BOB FAW UST	221 N Main St	Northart	UST - Petroleum	7/17/1995	Federal	Petroleum Storage Tank C	5/10/1998
2248	2649	22617	MARVINS TRUCK STOP	S Main St	Baultier	UST - Petroleum	7/16/1995	Federal	Petroleum Storage Tank C	5/25/2008
2249	2648	30448	ERE L QUINN	619 E Main St	Laurel	UST - Petroleum	6/13/1995	Federal	Petroleum Storage Tank C	9/19/1997
2250	2647	20017	BAKERS FARMER UNION OIL	303 W Montana Ave	Baker	UST - Petroleum	7/1/1995	Federal	Petroleum Storage Tank Cleanup	
2251	2646	30314	HOLIDAY STATIONSTORE 280	1020 Main St	Billings	UST - Petroleum	7/9/1995	Federal	Petroleum Storage Tank C	8/23/1995
2252	2645	27205	MPC CABIN	Power Rd	Colstrip	UST - Petroleum	6/15/1995	Unknown	Petroleum Storage Tank C	4/22/1999
2253	2644	24767	BRAXTON RANCH CORP	PO Box 1377	Ennis	UST - Petroleum	7/13/1995	Unknown	Petroleum Storage Tank C	1/2/1996
2254	2643	26752	MORTURE RANCH	Address Unavailable [DEQ, GEO, LOC]	Ozando	UST - Petroleum	7/3/1995	Unknown	Petroleum Storage Tank C	8/17/1995
2255	2642	24989	TOWN PUMP WHITE SULPHUR SPRINGS	309 E Main St	White Sulphur Springs	UST - Petroleum	6/20/1995	Federal	Petroleum Storage Tank Cleanup	
2256	2641	23337	US POST OFFICE AINOSTA	1137 Main St	Augusta	UST - Petroleum	5/9/1988	Federal	Petroleum Storage Tank C	6/9/2016
2257	2640	24826	GEORGE LAND FRANK WELDON	416 Central Ave	Paradee	UST - Petroleum	6/21/1995	Unknown	Petroleum Storage Tank C	11/14/1995
2258	2639	27299	OWON COUNTRY STORE	MT Hwy 200	Dixon	UST - Petroleum	6/24/1995	Federal	Petroleum Storage Tank C	6/22/2000
2259	2638	28457	TOWN PUMP INC BUTTE B	2003 Downey Blvd	Butte	UST - Petroleum	6/28/1995	Federal	Petroleum Storage Tank C	7/28/2008
2260	2637	28420	CAVEN GARAGE	215 S Main St	Butte	UST - Petroleum	6/22/1995	Federal	Petroleum Storage Tank C	7/14/2014
2261	2636	24925	HOLTHUES TRUCKING	807 3rd Ave SW	White Sulphur Springs	UST - Petroleum	7/13/1995	Unknown	Petroleum Storage Tank Cleanup	
2262	2635	18120	MOUNTAIN VIEW COOP GREAT FALLS	1000 Smelter Ave NE	Black Eagle	UST - Petroleum	6/23/1995	Federal	Petroleum Storage Tank C	4/24/2017
2263	2634	27567	CENEX HARVEST STATES BROCKTON ELEVATOR	600 S Tracks Rd	Brockton	UST - Petroleum	6/6/1995	Federal	Petroleum Storage Tank C	10/9/1988
2264	2633	23000	JOLLY OS GAS N GD	1200 Cedar St	Helena	UST - Petroleum	6/20/1995	Federal	Petroleum Storage Tank Cleanup	
2265	2632	22354	MOOT 32 2161 HAVRE SITE	US Hwy 2	Havre	UST - Petroleum	6/22/1995	Federal	Petroleum Storage Tank C	5/1/1990
2266	2631	30449	NANA ORIENTAL RESTAURANT	J Coaster Ave	Billings	UST - Petroleum	6/23/1995	Federal	Petroleum Storage Tank C	12/26/1995
2267	2630	21257	ROCKY MOUNTAIN SUPPLY INC BELGRADE	250 Jackson Hill Dr	Belgrade	UST - Petroleum	7/20/1995	Federal	Petroleum Storage Tank C	8/11/1995
2268	2629	27168	K & B OIL INC	801 Rio E Bldg 1308	Sidney	UST - Petroleum	7/10/1995	Federal	Petroleum Storage Tank C	11/6/1995
2269	2628	22832	MOONS 422	1801 Cedar St	Helena	UST - Petroleum	6/22/1995	Federal	Petroleum Storage Tank Cleanup	
2270	2627	28408	LRAC'S SOUTHSIDE EXXON	2544 Harrison Ave	Butte	UST - Petroleum	6/28/1994	Federal	Petroleum Storage Tank C	10/28/1998
2271	2626	47674	TOWN PUMP OF DIXON 2	635 N Montana St	Dillon	UST - Petroleum	6/18/1995	Federal	Petroleum Storage Tank C	1/5/1998
2272	2625	28628	BAPLLE SERVICE CENTER	MT Hwy 306 & Main St	Rapelje	UST - Petroleum	6/15/1995	Federal	Petroleum Storage Tank C	9/19/1995
2273	2624	30244	MIDLAND ELECTRIC CO	5514 King Ave E	Billings	UST - Petroleum	6/15/1995	Federal	Petroleum Storage Tank Cleanup	
2274	2623	27276	PLAINS AGITO CLINIC INC	202 W McGowan St	Plains	UST - Petroleum	6/12/1995	Federal	Petroleum Storage Tank C	4/9/1996
2275	2622	20613	ARIS GATR BLDG	Blacktail Mountain Rd	Lakeside	UST - Petroleum	6/13/1995	Unknown	Petroleum Storage Tank C	8/28/1997
2276	2621	18460	TOWN PUMP OF MILES CITY	1210 S Haynes Ave	Miles City	UST - Petroleum	6/1/1995	Federal	Petroleum Storage Tank Cleanup	
2277	2620	25230	CITY STREET DEPT	800 W Broadway St	Missoula	UST - Petroleum	6/13/1995	Federal	Petroleum Storage Tank C	8/8/1995
2278	2619	31129	FARMERS UNION OIL BULK PLANT #2619	Lanette Ave	Terry	UST - Petroleum	5/26/1995	Unknown	Petroleum Storage Tank Cleanup	

A	B	C	D	E	F	G	H	I	J	K
2279	2618	19644	FOUR BROTHERS INC	PO Box 68	Ritchland	UUST - Petroleum	6/9/1995	Federal	Petroleum Storage Tank C	6/10/2014
2280	2617	29654	WIBAUX COUNTY UST	PO Box 28	Wibaux	UUST - Petroleum	6/6/1995	Federal	Petroleum Storage Tank C	12/1/1998
2281	2616	24331	THIET TRUCKING and LOGGING	722 E 5th St Ext	Libby	UUST - Petroleum	6/2/1995	Federal	Petroleum Storage Tank C	8/13/1995
2282	2615	20731	THE CITY GORCK STOP	2004 US Hwy 2 E	Kalispell	UUST - Petroleum	6/6/1995	Federal	Petroleum Storage Tank C	10/8/1996
2283	2614	23655	WILHE WILCOX	3963 One Two Gulch	Helena	UUST - Petroleum	6/2/1995	Unknown	Petroleum Storage Tank C	3/12/2018
2284	2613	24342	JENNINE L BOYD	113 W Poplar St	Libby	UUST - Petroleum	5/24/1995	Unknown	Petroleum Storage Tank C	6/26/1995
2285	2612	30210	HOLIDAY STATIONSTORE 266	245 Grand Ave	Billings	UUST - Petroleum	6/7/1995	Federal	Petroleum Storage Tank Cleanup	
2286	2611	18346	MADAW GOLD DAIRIES INC GREAT FALLS	312 3rd Ave S	Great Falls	UUST - Petroleum	6/6/1995	Federal	Petroleum Storage Tank Cleanup	
2287	2610	25158	ROVEROS	3186 MT Hwy 83	Sooy Lake	UUST - Petroleum	6/2/1995	Federal	Petroleum Storage Tank C	10/2/2008
2288	2609	18024	ELIHON RESIDENCE	504 North Railroad Avenue	Townsend	UUST - Petroleum	5/31/1995	Unknown	Petroleum Storage Tank Cleanup	
2289	2608	22287	MIKE GRALLEY	Address Unavailable [DEQ, GEO, LOC	Lambert	UUST - Petroleum	6/7/1995	Unknown	Petroleum Storage Tank C	3/16/2017
2290	2607	22029	MARY GLACIER BOAT CONCESSION	Address Unavailable [DEQ, GEO, LOC	Libby	UUST - Petroleum	5/24/1995	Federal	Petroleum Storage Tank C	7/15/1996
2291	2606	18189	JACK WIEGER RIBCO	568 Amington Rd	Boz	UUST - Petroleum	5/25/1995	Federal	Petroleum Storage Tank C	11/29/1995
2292	2605	21509	TOWN PUMP INC BRITMAN 1	803 E Main St	Bozeman	UUST - Petroleum	6/1/1995	Federal	Petroleum Storage Tank C	7/1/1998
2293	2604	26052	INTERSTATE COMOCO	1617 W Park St	Livingston	UUST - Petroleum	5/26/1995	Federal	Petroleum Storage Tank C	11/13/2008
2294	2603	17281	BARNS TRUCK STOP HANDSN	315 13th St W	Hardin	UUST - Petroleum	5/24/1995	Federal	Petroleum Storage Tank Cleanup	
2295	2602	24106	SAVE RITE SOUTH	33934 US Hwy 2	Libby	UUST - Petroleum	5/22/1995	Federal	Petroleum Storage Tank C	8/2/1998
2296	2601	24838	WAGON WHEEL MOTEL	211 N Main St	Twin Bridges	UUST - Petroleum	5/41/1995	Federal	Petroleum Storage Tank C	4/22/2018
2297	2600	30001	CASH Y'S CORNER #30	3443 Central Ave	Billings	UUST - Petroleum	5/16/1995	Federal	Petroleum Storage Tank C	8/4/2011
2298	2599	24201	TROY UNIT ASARCO INC	PO Box 866	Troy	UUST - Petroleum	5/18/1995	Federal	Petroleum Storage Tank C	7/5/1995
2299	2598	18412	GREAT FALLS INTERNATIONAL AIRPORT UST	1600 Airport Dr	Great Falls	UUST - Petroleum	5/18/1995	Federal	Petroleum Storage Tank C	1/5/1998
2300	2597	18686	HOLIDAY STATIONSTORE 267	1700 10th Ave S	Great Falls	UUST - Petroleum	5/15/1995	Federal	Petroleum Storage Tank Cleanup	
2301	2596	23395	COMBINED CRIMINAL JUSTICE FACILITY	721 Breckenridge St	Helena	UUST - Petroleum	5/8/1995	Federal	Petroleum Storage Tank C	7/25/1995
2302	2595	18464	INPO LIBE 2	2727 10th Ave S	Great Falls	UUST - Petroleum	5/11/1995	Federal	Petroleum Storage Tank C	6/26/1995
2303	2594	16420	CHEX FORNER	US Hwy 10 & Lighthouse Blvd	Valle City	UUST - Petroleum	4/28/1995	Federal	Petroleum Storage Tank C	12/15/1997
2304	2593	18302	PANDIS CHIROPRACTIC	826 10th Ave S	Great Falls	UUST - Petroleum	5/12/1995	Federal	Petroleum Storage Tank Cleanup	
2305	2592	30338	BILLINGS FIRE STATION 2	501 S 24th St	Billings	UUST - Petroleum	5/11/1995	Federal	Petroleum Storage Tank C	6/12/1995
2306	2591	20705	FLATHEAD COUNTY WHITEFISH	US Hwy 93 S	Whitefish	UUST - Petroleum	5/8/1995	Federal	Petroleum Storage Tank C	7/10/1994
2307	2590	27738	PLUM CREEK TIMBER CO THOMPSON FALLS	Thompson River Rd	Thompson Falls	UUST - Petroleum	4/28/1995	Unknown	Petroleum Storage Tank C	
2308	2589	29186	FRENCHY CORNER	718 Elliot Ave	Thyburn	UUST - Petroleum	5/11/1995	Federal	Petroleum Storage Tank Cleanup	
2309	2588	31029	STILLWATER COUNTY SHOP #2588	Address Unavailable [DEQ, GEO, LOC	Hysham	UUST - Petroleum	4/27/1995	Unknown	Petroleum Storage Tank C	9/10/1997
2310	2586	29764	CARDLOCK #3	3004 6th Ave N	Billings	UUST - Petroleum	5/12/1995	Federal	Petroleum Storage Tank C	6/19/1995
2311	2585	24484	BANC H HAND INC	3000 US Hwy 93 N	Eureka	UUST - Petroleum	5/10/1995	Federal	Petroleum Storage Tank C	1/28/2001
2312	2584	16095	TOWN PUMP INC GREAT FALLS 1	401 10th Ave S	Great Falls	UUST - Petroleum	5/11/1995	Federal	Petroleum Storage Tank Cleanup	
2313	2583	23795	EXOKMADOB, HELENA PRODUCTS TERMINAL	3120 E US Hwy 12	Helena	UUST - Petroleum	4/26/1995	Unknown	Petroleum Storage Tank C	8/23/1996
2314	2582	25280	DONALD W BURK CANCE RACK	630 S Higgins Ave	Missoula	UUST - Petroleum	4/25/1995	Federal	Petroleum Storage Tank C	7/11/1998
2315	2580	23437	E SCHWABER	7500 York Rd	Helena	UUST - Petroleum	4/20/1995	Federal	Petroleum Storage Tank C	
2316	2579	18713	MAMSTRON AFB BLDG 245	341 St	Malmstrom A F B	UUST - Petroleum	4/27/1995	Federal	Petroleum Storage Tank Cleanup	
2317	2578	18725	MAMSTRON AFB BLDG 334	341 St	Malmstrom A F B	UUST - Petroleum	4/27/1995	Federal	Petroleum Storage Tank Cleanup	
2318	2577	20898	GLACIER CENTER	10949 US Hwy 2 E	Coram	UUST - Petroleum	5/11/1995	Federal	Petroleum Storage Tank C	6/29/2016
2319	2576	28381	BIITTE SILVER BOW COURTHOUSE	209 N Wyoming St	Butte	UUST - Petroleum	4/20/1995	Federal	Petroleum Storage Tank C	3/24/2014
2320	2575	19535	BN FORMERLY CENEX	1000 Atlantic Ave	Miles City	UUST - Petroleum	4/26/1995	Federal	Petroleum Storage Tank C	7/3/2014
2321	2574	30235	LAUREL CENEX C STORE	315 S 1st Ave	Laurel	UUST - Petroleum	4/26/1995	Federal	Petroleum Storage Tank Cleanup	
2322	2573	26322	CENEX SALES INC US 2	435 N 3rd St E	Malta	UUST - Petroleum	4/24/1995	State	Petroleum Storage Tank Cleanup	
2323	2572	28409	ZIP TRIP SO	PO Box 68	Park City	UUST - Petroleum	4/22/1995	Federal	Petroleum Storage Tank C	5/18/1995
2324	2571	22894	GOODIE SHIP FAMILY RESTAURANT	211 Main St	Polson	UUST - Petroleum	4/21/1995	Unknown	Petroleum Storage Tank C	10/9/1996
2325	2570	29020	SHELBY AUTO/CRAFT SHOP	824 Oldfield Ave	Shelby	UUST - Petroleum	4/21/1995	Federal	Petroleum Storage Tank C	3/12/1995
2326	2569	31058	MDOT MAINTENANCE SHOP #2569	924 US Hwy 87 E	Billings	UUST - Petroleum	4/20/1995	Unknown	Petroleum Storage Tank C	2/3/1998
2327	2568	26730	CHEX K	6th St & 3rd Ave	Fairfield	UUST - Petroleum	4/12/1995	Federal	Petroleum Storage Tank C	4/4/1995
2328	2567	20764	TOWN PUMP INC KALISPELL 1	845 W Idaho St	Kalispell	UUST - Petroleum	4/18/1995	Federal	Petroleum Storage Tank Cleanup	
2329	2566	26938	RAVALLO COUNTY ROAD DEPT STEVENSVILLE	Eastside Hwy & Airport Rd	Stevensville	UUST - Petroleum	3/28/1995	Federal	Petroleum Storage Tank C	7/1/1997
2330	2565	26817	RAVALLO COUNTY ROAD DEPT	244 Fairgrounds Rd	Hamilton	UUST - Petroleum	3/28/1995	Federal	Petroleum Storage Tank C	7/1/1997
2331	2564	25771	BRAD SHERLOE	500 W Artemus Dr	Missoula	UUST - Petroleum	4/19/1995	Unknown	Petroleum Storage Tank C	9/12/1996
2332	2563	21078	RAE K STEVENS	PO Box 976	Kalispell	UUST - Petroleum	4/1/1995	Unknown	Petroleum Storage Tank C	5/15/1995
2333	2562	21071	JOSEPH GALEY	132 12th St SW	Kalispell	UUST - Petroleum	4/1/1995	Unknown	Petroleum Storage Tank C	1/4/2017
2334	2561	27810	MDOT THOMPSON FALLS	MT Hwy 200 E	Thompson Falls	UUST - Petroleum	4/3/1995	Federal	Petroleum Storage Tank C	5/10/1995
2335	2560	18651	ROCKY MOUNTAIN SUPPLY INC TOWNSEND	310 S Front St	Townsend	UUST - Petroleum	4/20/1995	Unknown	Petroleum Storage Tank Cleanup	
2336	2559	17941	CHS BIG SKY CHINOOK	135 1st St	Chinook	UUST - Petroleum	4/6/1995	Federal	Petroleum Storage Tank Cleanup	
2337	2558	30125	PINE HILLS COUNTRY STORE	3838 Dickie Rd	Billings	UUST - Petroleum	3/27/1995	Federal	Petroleum Storage Tank C	2/8/2016
2338	2557	17953	TOWNSEND FULL SERVICE	370 Broadway St	Townsend	UUST - Petroleum	3/30/1995	Federal	Petroleum Storage Tank Cleanup	
2339	2556	25720	MIDAS MUFFLER MISSOULA	332 S Orange St	Missoula	UUST - Petroleum	4/5/1995	Federal	Petroleum Storage Tank C	5/16/1995
2340	2555	21517	BOZEMAN CENEX	23 N 7th Ave	Bozeman	UUST - Petroleum	3/15/1995	Federal	Petroleum Storage Tank C	5/8/1995
2341	2554	21872	PIONEER GARAGE INC	402 Main St	Jordan	UUST - Petroleum	4/4/1995	Federal	Petroleum Storage Tank Cleanup	
2342	2553	21582	GOODYEAR ASC	715 N Last Chance Gulch	Helena	UUST - Petroleum	4/1/1995	Federal	Petroleum Storage Tank C	3/12/1998
2343	2552	31094	MT CR #2552	410 Front St	Wolf Point	UUST - Petroleum	8/4/1995	Unknown	Petroleum Storage Tank C	3/22/2017
2344	2551	12674	TOWN PUMP OF DILLON 2	615 N Montana St	Dillon	UUST - Petroleum	3/30/1995	Federal	Petroleum Storage Tank C	5/5/1997
2345	2550	16480	WHITE BEAR ISLAND MARINE INC	4750 Lower River Rd	Great Falls	UUST - Petroleum	3/29/1995	Federal	Petroleum Storage Tank C	5/22/1995

A	B	C	D	E	F	G	H	I	J	K
2326	2549	17629	THEODORE O DR GLADYS HERMAN	Old US Hwy 87	Hardin	UST - Petroleum	3/24/1999	Federal	Petroleum Storage Tank C	10/23/2016
2341	2548	18470	TOWN PUMP INC GREAT FALLS 4	700 10th Ave S	Great Falls	UST - Petroleum	3/21/1995	Federal	Petroleum Storage Tank C	7/23/2012
2342	2547	31166	URICH OIL BULK PLANT #2547	Wood Hwy	Cut Bank	UST - Petroleum	3/24/1995	Unknown	Petroleum Storage Tank C	11/05/1995
2349	2546	23028	DON ANDSEN FORD INC	1718 US Hwy 13	Rusan	UST - Petroleum	3/27/1995	Unknown	EPA	
2350	2545	19018	CARL KANTOROWICZ	2202 Flightline Dr	Malvern A T B	UST - Petroleum	3/27/1995	Federal	Petroleum Storage Tank C	3/22/1995
2351	2544	18430	MILMANTOROWICZ	PO Box 49	Great Falls	UST - Petroleum	3/20/1995	Unknown	Petroleum Storage Tank C	4/17/1995
2352	2543	21045	BENJAMINE EQUIPMENT CUT BANK	78 W Railroad St	Cut Bank	UST - Petroleum	3/14/1995	Federal	Petroleum Storage Tank C	2/21/1998
2353	2542	19389	H AND B BLOCK BUILDING	US Hwy 87	Big Sandy	UST - Petroleum	3/16/1995	Federal	Petroleum Storage Tank C	3/22/1998
2354	2541	19951	AJECO INC	E 8th St & Jefferson St	Anaconda	UST - Petroleum	2/24/1995	Federal	Petroleum Storage Tank C	12/21/1997
2355	2540	17876	BLAINE COUNTY COURTHOUSE	4th St & Illinois St	Chisnock	UST - Petroleum	3/6/1995	Federal	Petroleum Storage Tank C	3/20/1995
2356	2539	17999	TOWN PUMP INC TOWNSEND	206 N Front St	Townsend	UST - Petroleum	3/14/1995	Federal	Petroleum Storage Tank C	4/10/1997
2357	2538	17761	GARRYOWN CONCREG	PO Box 200	Garryown	UST - Petroleum	3/13/1995	Federal	Petroleum Storage Tank C	5/30/1997
2358	2537	21622	BENJAMINE COUNTRY CLUB	2500 Springhill Rd	Benzenan	UST - Petroleum	3/13/1995	Federal	Petroleum Storage Tank C	9/26/1996
2359	2536	24413	STEVE and GEORGIA LARSON	155 Enders Dr	Libby	UST - Petroleum	3/13/1995	Unknown	Petroleum Storage Tank C	5/11/1995
2360	2535	21453	TOWN PUMP INC BELGRADE 3	105 E Main St	Belgrade	UST - Petroleum	3/5/1995	Federal	Petroleum Storage Tank C	10/29/1994
2361	2534	31104	JOHN WOODS #2534	Block 35 Lots B 30 11 & 12	Hoboken	UST - Petroleum	3/13/1994	Unknown	Petroleum Storage Tank C	1/13/1998
2362	2533	24198	HAPPY'S INN LLC	72526 US Hwy 2	Libby	UST - Petroleum	12/24/1992	Federal	Petroleum Storage Tank C	2/21/2003
2363	2532	31109	BOB OLSON #2532	1202 8th Ave E	Kalispell	UST - Petroleum	2/23/1995	Unknown	Petroleum Storage Tank C	10/19/1999
2364	2531	22901	GARY DR NORMA GARNLEY	707 Main St SW	Ronan	UST - Petroleum	3/2/1995	Unknown	Petroleum Storage Tank C	3/28/1995
2365	2530	29252	OVREY BENJEN PARTNERSHIP	1721 Old Hardin Rd	Billings	UST - Petroleum	2/13/1995	Federal	Petroleum Storage Tank C	2/22/2009
2366	2529	30957	24TH STREET CENEX	1031 N 24th St W	Billings	UST - Petroleum	2/13/1995	Unknown	Petroleum Storage Tank C	5/31/1995
2367	2528	18277	ALZEDA GARAGE USE	US Hwy 212	Abada	UST - Petroleum	11/3/1994	Federal	Petroleum Storage Tank C	6/6/2016
2368	2526	22882	BURNER KUN GARAGE	Spring St & E Broadway	Hot Springs	UST - Petroleum	2/13/1995	Unknown	Petroleum Storage Tank Cleanup	
2369	2525	18390	FORMER DICK GIBER BURK INC	13 9th St S	Great Falls	UST - Petroleum	2/24/1995	Federal	Petroleum Storage Tank C	
2370	2524	19197	MANLY HILL BANCH	1979 Upper Highway Creek Rd	Highwood	UST - Petroleum	2/24/1995	Federal	Petroleum Storage Tank C	5/23/1995
2371	2523	20804	CENEX ZIP TRIP #21	8840 US Hwy 2 E	Hungry Horse	UST - Petroleum	2/17/1995	Federal	Petroleum Storage Tank C	7/28/1997
2372	2522	17686	COOP SUPPLY INC BULK PLANT	709 N Montana St	Dillon	UST - Petroleum	2/18/1995	Federal	Petroleum Storage Tank C	2/10/1998
2373	2521	17126	MATTSON BULK PLANT	220 Russell Dr	Cascade	UST - Petroleum	2/23/1995	Unknown	Petroleum Storage Tank C	2/28/1997
2374	2520	26430	H W DISTRIBUTORS INC CONRAD	Fendroy Rd	Conrad	UST - Petroleum	2/23/1995	Federal	Petroleum Storage Tank Cleanup	
2375	2519	22951	LEE LODGE	535 Bayshore Dr	Fobson	UST - Petroleum	11/25/1992	Unknown	Petroleum Storage Tank C	2/9/1998
2376	2518	30428	CORCORAN PARTNERSHIP	532 Blenck Is	Billings	UST - Petroleum	1/10/1995	Federal	Petroleum Storage Tank C	8/17/2016
2377	2517	18277	ALZEDA GARAGE USE	3512 Fraeblin St	Fort Benton	UST - Petroleum	2/23/1995	Unknown	Petroleum Storage Tank C	3/1/1995
2378	2516	21076	ROBERT THOMAS SCHEUBEL	525 3rd St W	Whitefish	UST - Petroleum	3/6/1995	Unknown	Petroleum Storage Tank C	9/5/1996
2379	2515	23325	DAYVIEW RESORT and MARINA	18741 Young Point Rd	Bigfork	UST - Petroleum	2/6/1995	Unknown	Petroleum Storage Tank C	1/10/1999
2380	2514	26657	CITY OF DEER LODGE DIST	300 Main St	Deer Lodge	UST - Petroleum	2/10/1995	Federal	Petroleum Storage Tank C	3/7/1995
2381	2513	26510	HAMMA FAMILY PARTNERSHIP	Address Unavailable [DEQ_GEO_LOC]	Brady	UST - Petroleum	2/6/1995	Federal	Petroleum Storage Tank C	3/1/1995
2382	2512	20398	RON COMBS	1210 7th Ave N	Lawson	UST - Petroleum	6/5/1990	Unknown	Petroleum Storage Tank C	2/1/1995
2383	2511	31074	MIDAS BUICK #2511	2754 Central Ave	Billings	UST - Petroleum	2/2/1995	Federal	Petroleum Storage Tank C	3/1/1995
2384	2510	29530	GLASSGOW AIR FORCE BASE FAC B40	BLDG 840, 5th St and Ave A	Saint Marie	UST - Petroleum	11/3/1994	Federal	Petroleum Storage Tank C	2/3/1998
2385	2509	29525	FORMER GLASSGOW AIR HOSPITAL	Address Unavailable [DEQ_GEO_LOC]	Saint Marie	UST - Petroleum	10/25/1994	Federal	Petroleum Storage Tank C	2/1/1998
2386	2508	29346	GLASSGOW AIR FORCE BASE FAC 1029	PO Box 1237	Saint Marie	UST - Petroleum	11/8/1994	Federal	Petroleum Storage Tank Cleanup	
2387	2507	20534	WELI ROY and WILKIN INC WHITEFISH STAGE #2	801 Whitefish Stage #2	Kalispell	UST - Petroleum	1/20/1995	Federal	Petroleum Storage Tank C	3/14/2005
2388	2506	31113	GARDNER TRUST CENTER #2506	C Park St	Gardner	UST - Petroleum	12/15/1994	Unknown	Petroleum Storage Tank C	1/22/1996
2389	2505	21075	HARRINGER HOUSE	503 3rd Ave E	Kalispell	UST - Petroleum	1/27/1995	Unknown	Petroleum Storage Tank C	3/14/1995
2390	2504	23040	EDITH E ANDERSON	10728 MT Hwy 35	Bigfork	UST - Petroleum	12/21/1995	Unknown	Petroleum Storage Tank C	2/8/1995
2391	2503	27549	BILL BATHERT	924 5th Ave N	Wolf Point	UST - Petroleum	1/26/1995	Federal	Petroleum Storage Tank C	2/8/1995
2392	2502	28898	SCHOOL DIST 24	1427 Ash St	Wolfen	UST - Petroleum	8/4/1993	Unknown	Petroleum Storage Tank C	3/23/2017
2393	2501	29890	SCHOOL DIST 24	1427 Ash St	Wolfen	UST - Petroleum	7/8/1993	Unknown	Petroleum Storage Tank Cleanup	
2394	2500	26122	LIBERTY SHELTER	US Hwy 89 S	Emigrant	UST - Petroleum	4/20/1990	Federal	Petroleum Storage Tank C	5/14/1995
2395	2499	28756	RALPH M PAULUS	PO Box 521	Choteau	UST - Petroleum	12/28/1994	Unknown	Petroleum Storage Tank C	12/29/1995
2396	2498	26074	JAMES HALFFENY	PO Box 589	Gardiner	UST - Petroleum	12/21/1994	Unknown	Petroleum Storage Tank C	5/3/1995
2397	2497	22928	STANDISH ARROW TRADING POST INC	77020 US Hwy 93	Elmo	UST - Petroleum	12/29/1994	Federal	EPA	
2398	2496	24575	MCLEOD MERCANTILE #203049	202 S Main St	Shelton	UST - Petroleum	12/22/1994	Federal	Petroleum Storage Tank Cleanup	
2399	2495	22950	DEAN E STEE	Address Unavailable [DEQ_GEO_LOC]	Charlo	UST - Petroleum	12/23/1994	Unknown	Petroleum Storage Tank C	4/24/1995
2400	2494	23950	LYDIA STEVENS	122 N Cedar Dr	Kalispell	UST - Petroleum	1/25/1995	Federal	Petroleum Storage Tank C	5/11/1999
2401	2493	26708	DEWELL COUNTY SHOPS HELMVILLE	Address Unavailable [DEQ_GEO_LOC]	Helmville	UST - Petroleum	1/5/1995	Federal	Petroleum Storage Tank C	2/3/2017
2402	2492	20598	BUTLEDGE BANCHEYS INC	1044 Greenhouse Rd	Deer Lodge	UST - Petroleum	11/22/1994	Federal	Petroleum Storage Tank C	12/21/1996
2403	2491	21074	WHITEFISH LUMBER INC	326 2nd St E	Whitefish	UST - Petroleum	12/21/1994	Unknown	Petroleum Storage Tank C	4/18/2007
2404	2490	22160	ZIP TRIP #8	911 11th St W	Hare	UST - Petroleum	2/11/1987	Federal	Petroleum Storage Tank C	12/2/1997
2405	2489	27498	AGLAND COOP WEST	603 US Hwy 2	Wolf Point	UST - Petroleum	12/16/1994	Federal	Petroleum Storage Tank C	8/5/1996
2406	2488	28591	KVVK STOP INC	1 N Clark St	Park City	UST - Petroleum	12/16/1994	Federal	Petroleum Storage Tank C	4/4/1995
2407	2487	27423	FORMER FARMERS GRAM COOP	Front St & 1st tracks	Wolf Point	UST - Petroleum	12/16/1994	Federal	Petroleum Storage Tank C	3/22/1996
2408	2486	24254	RENTAL PROPERTY LIBBY	1020 Nevada Ave	Libby	UST - Petroleum	12/14/1994	Unknown	Petroleum Storage Tank C	6/2/1995
2409	2484	20209	K MARY 2020	24 Laska Rd	Kalispell	UST - Petroleum	12/13/1992	Federal	Petroleum Storage Tank C	8/29/1995
2410	2482	23346	STAVIN MARVINS	US Hwy 89 & N Main Ave	Saint Ignace	UST - Petroleum	11/21/1994	Federal	EPA	8/16/2010
2411	2481	25148	MISSOULA WHITE PINE SASH CO	1301 Scott St	Missoula	UST - Petroleum	11/12/1989	Federal	Montana Comprehensive Environmental Cleanup and Responsibility Act	
2412	2480	21959	CUT BANK CHEYLER	305 E Main St	Cut Bank	UST - Petroleum	11/20/1994	Federal	Petroleum Storage Tank C	9/11/2011

A	B	C	D	E	F	G	H	I	J	K
2411	2479	18423	SMCLAIR RETAIL 25002	1401 Central Ave W	Great Falls	UUST - Petroleum	11/29/1994	Federal	Petroleum Storage Tank C	3/13/1993
2412	2479	18609	CHUCKS EXXON	1051 10th Ave S	Great Falls	UUST - Petroleum	10/25/1994	Federal	Petroleum Storage Tank Cleanup	
2413	2479	17750	CITY OF HANSEN UST	406 N Cheyenne Ave	Hardin	UUST - Petroleum	11/30/1994	Federal	Petroleum Storage Tank C	9/3/2015
2414	2478	18433	MONTANA AIR NATIONAL GUARD UST	3808 Airport Ave B	Great Falls	UUST - Petroleum	11/22/1994	Unknown	Petroleum Storage Tank C	2/1/1995
2415	2475	29152	HOWARD'S PIZZA	649 Oxford Ave	Hahby	UUST - Petroleum	12/23/1994	Federal	Petroleum Storage Tank C	12/2/2016
2416	2474	20494	BETTY OSTERHOUM	532 E Broadway St	Leventown	UUST - Petroleum	12/23/1994	Unknown	Petroleum Storage Tank C	4/2/1995
2419	2473	19230	LAM FARMING MONTANA LLC	1256 Sheep Couler Rd	Big Sandy	UUST - Petroleum	12/23/1994	Federal	Petroleum Storage Tank C	2/16/1995
2420	2472	18853	BULLS SOCO UST	301 Central Ave W	Great Falls	UUST - Petroleum	12/23/1994	Federal	Petroleum Storage Tank C	3/13/2014
2421	2471	18847	FEVBE J INC GREAT FALLS	1715 Vaughn Rd	Great Falls	UUST - Petroleum	12/23/1994	Federal	Petroleum Storage Tank C	2/16/1995
2422	2470	21070	BETHLEHEM LUTHERAN CHURCH	603 S Main St	Kalispell	UUST - Petroleum	12/23/1994	Unknown	Petroleum Storage Tank C	2/1/1995
2423	2469	27110	STONE OIL CO	415 2nd St NW	Idney	UUST - Petroleum	12/23/1994	Federal	Petroleum Storage Tank C	4/19/2016
2424	2468	20807	BURNS INC	1339 US Hwy 93 S	Kalispell	UUST - Petroleum	12/8/1994	Unknown	Petroleum Storage Tank Cleanup	
2425	2467	25794	LARCHMONT MUNICIPAL GOLF COURSE	3200 Fort Missoula Rd	Missoula	UUST - Petroleum	12/7/1994	Unknown	Petroleum Storage Tank C	9/21/1998
2426	2466	26391	MIRISTHAN AERIAL APP INC	PO Box 915	Lamar	UUST - Petroleum	12/7/1994	Federal	Petroleum Storage Tank C	5/25/1995
2427	2465	26648	LOUISIANA PACIFIC CORP DEER LODGE	PO Box 389	Deer Lodge	UUST - Petroleum	12/28/1994	Federal	Petroleum Storage Tank Cleanup	11/22/1996
2428	2464	18430	UNION BUS DEPOT	PO Box 1034	Great Falls	UUST - Petroleum	12/28/1994	Federal	Petroleum Storage Tank Cleanup	
2429	2463	26274	WESTSIDE SELF SERVICE INC	200 US Hwy 2	Malta	UUST - Petroleum	7/27/1994	Federal	Petroleum Storage Tank Cleanup	
2430	2462	23251	FORMER SAGH IRW	110 Main St	Pebon	UUST - Petroleum	10/21/1992	Unknown	Petroleum Storage Tank C	9/9/2014
2431	2461	29245	AGLAND CGOP GLASGOW	54197 US Hwy 2	Glasgow	UUST - Petroleum	12/18/1990	Federal	Petroleum Storage Tank C	12/9/1995
2432	2460	24038	LIBERTY COUNTY RD DEPT	3rd St W Jackson	Chester	UUST - Petroleum	11/15/1994	Federal	Petroleum Storage Tank C	12/30/1994
2433	2459	18662	FIVE JOHNS	807 3rd St NW	Great Falls	UUST - Petroleum	9/28/1994	Federal	Petroleum Storage Tank C	12/15/1999
2434	2458	26970	CHURCH OF JESUS CHRIST LDS DARBYY	102 W Tin Cup Rd	Darby	UUST - Petroleum	11/17/1994	Unknown	Petroleum Storage Tank C	1/14/2014
2435	2457	23945	FIRST PRESBYTERIAN CHURCH HELENA	935 N Ewing St	Helena	UUST - Petroleum	11/15/1994	Federal	Petroleum Storage Tank C	11/15/2016
2436	2456	26164	STRAWBERRY CREEK PROPERTY	8 River Rd	Livingston	UUST - Petroleum	11/21/1994	Unknown	Petroleum Storage Tank C	2/20/1998
2437	2455	20975	BOCCOS STORE	1232 US Hwy 2 E	Dillon	UUST - Petroleum	11/15/1994	Federal	Petroleum Storage Tank C	3/19/1995
2438	2454	17560	UMA GAS N SNACKS	7 Harrison St	Lima	UUST - Petroleum	11/28/1994	Federal	Petroleum Storage Tank C	12/6/1994
2439	2453	27176	WESTERN CHOICE COOPERATIVE SIDNEY	1281 S Central Ave	Sidney	UUST - Petroleum	11/25/1994	Federal	Petroleum Storage Tank C	12/27/2004
2440	2452	27838	THE HERON STORE AND CAFE	150 Railroad Ave	Heron	UUST - Petroleum	11/22/1994	Federal	Petroleum Storage Tank C	12/23/1995
2441	2451	17873	TOWNSHIP INC DILLON 1	101 E Helena St	Dillon	UUST - Petroleum	11/16/1994	Federal	Petroleum Storage Tank C	10/29/2002
2442	2450	29565	WHEATLAND IMPLEMENT AND REPAIR	PO Box 703	Harlowton	UUST - Petroleum	11/22/1994	Federal	Petroleum Storage Tank C	6/18/1996
2443	2449	24550	TRAPPERS CABIN BARNH CP	PO Box 267	Gallatin Gateway	UUST - Petroleum	9/15/1994	Federal	Petroleum Storage Tank C	11/27/1996
2444	2448	23335	FORMER CONSOLIDATED DAIRIES OF ROMAN	1337 Hwy 93 S	Roman	UUST - Petroleum	11/4/1994	Unknown	Petroleum Storage Tank Cleanup	5/9/1996
2445	2447	20736	MINES OF COLUMBIA FALLS	1645 9th St W	Columbia Falls	UUST - Petroleum	2/11/1993	Federal	Petroleum Storage Tank Cleanup	
2446	2446	30285	TOWNSHIP INC BILLINGS 2	602 N 10th St	Billings	UUST - Petroleum	8/18/1994	Federal	Petroleum Storage Tank Cleanup	
2447	2445	17673	TOWNSHIP INC DILLON 1	101 E Helena St	Dillon	UUST - Petroleum	5/5/1996	Federal	Petroleum Storage Tank C	10/29/2002
2448	2444	18950	ZIP TRIP 44	1608 Fox Farm Rd	Great Falls	UUST - Petroleum	11/23/1994	Federal	Petroleum Storage Tank C	9/11/2018
2449	2442	19402	M AND H GAS MILLS CITY	1019 Main St	Mills City	UUST - Petroleum	11/10/1994	Federal	Petroleum Storage Tank Cleanup	
2450	2441	29930	SPORTSMAN CONSERVATION CLUB	137 Minncha Ave	Huntley	UUST - Petroleum	11/25/1994	Unknown	Petroleum Storage Tank C	8/20/2014
2451	2440	19935	TOWNSHIP INC ANCONDA 1	6840 Mt Hwy 1, Mt A	Anconda	UUST - Petroleum	11/21/1994	Federal	Petroleum Storage Tank C	8/22/1996
2452	2439	25355	NORTHWEST ERCTION INC	8660 Summit Dr Ste A	Missoula	UUST - Petroleum	11/17/1994	Federal	Petroleum Storage Tank C	12/16/1994
2453	2438	26134	TAMARA DINN	PO Box 171	Emigrant	UUST - Petroleum	11/4/1994	Unknown	Petroleum Storage Tank C	5/5/1997
2454	2437	17965	D D DAVIS	8537 US Hwy 287	Townsend	UUST - Petroleum	11/16/1994	Unknown	Petroleum Storage Tank C	1/13/1998
2455	2436	30277	PROFIT MERICANIE	2416 Main St	Worland	UUST - Petroleum	11/23/1994	Unknown	Petroleum Storage Tank Cleanup	
2456	2435	22738	WOODHALL DISTRIBUTING	27 Tavernall Rd	Hobson	UUST - Petroleum	4/9/1994	Federal	Petroleum Storage Tank C	5/9/2014
2457	2434	18046	BERNICE CANTWRIGHT	131 W Maple St	Townsend	UUST - Petroleum	11/21/1994	Unknown	Petroleum Storage Tank C	11/28/1994
2458	2433	29343	GLASGOW AIR FORCE BASE FAC 1020	BLDG 1020, Ave A and POB Road	Saint Marie	UUST - Petroleum	10/21/1994	Unknown	Petroleum Storage Tank C	5/4/1999
2459	2432	29548	MONTANA AVIATION RESEARCH CO	Address Unavailable [DEC_GEO_LOC	Saint Marie	UUST - Petroleum	11/22/1994	Unknown	Petroleum Storage Tank Cleanup	
2460	2431	29331	FORMER GLASGOW AIR BUIWING ALLEY	BLDG 713, 6th St and Ave E	Saint Marie	UUST - Petroleum	10/25/1994	Unknown	Petroleum Storage Tank C	1/27/1995
2461	2430	26344	GLASGOW AIR FORCE BASE FAC 1021	PO Box 1239	Saint Marie	UUST - Petroleum	11/22/1994	Federal	Petroleum Storage Tank C	5/24/1999
2462	2429	29441	VALLEY PARK INC 14 LAKE VIEW DR S	14 Lake View Dr S	Saint Marie	UUST - Petroleum	10/19/1994	Unknown	Petroleum Storage Tank C	1/27/1995
2463	2428	29478	VALLEY PARK INC 95 LAKE VIEW DR N	95 Lake View Dr N	Saint Marie	UUST - Petroleum	10/3/1994	Unknown	Petroleum Storage Tank C	1/27/1995
2464	2427	29430	VALLEY PARK INC 49 JULIA MAXINE AVE	49 Julia Maxine Ave	Saint Marie	UUST - Petroleum	10/19/1994	Unknown	Petroleum Storage Tank C	1/27/1995
2465	2426	28552	FORMER KING OIL CO	Address Unavailable [OEO_GEO_LOC	Absarokee	UUST - Petroleum	11/4/1994	Federal	Petroleum Storage Tank C	2/7/1995
2466	2425	21078	GLACIER WYLL SERVICE INC	14 Lewis Rd	Cut Bank	UUST - Petroleum	11/4/1994	Federal	Petroleum Storage Tank C	2/9/2012
2467	2424	20564	FALS FOOD STORES REDD	1845 US Hwy 93 S	Kalispell	UUST - Petroleum	9/1/1994	Federal	Petroleum Storage Tank Cleanup	
2468	2423	25208	MISSOULA COUNTY ROAD DEPT STEELY LAKE	Address Unavailable [OEO_GEO_LOC	Smiley Lake	UUST - Petroleum	11/21/1994	Federal	Petroleum Storage Tank C	8/28/1997
2469	2422	30389	EAST PARKWAY CENEX TRUCKSTOP	501 E Main St	Billings	UUST - Petroleum	11/27/1994	Federal	Petroleum Storage Tank Cleanup	
2470	2421	23642	HAMILTON BARNH S	Address Unavailable [OEO_GEO_LOC	Woolder	UUST - Petroleum	10/31/1994	Unknown	Petroleum Storage Tank C	2/3/1998
2471	2420	25486	MOOT MISSOULA	3100 W Broadway St	Missoula	UUST - Petroleum	10/24/1994	Federal	Petroleum Storage Tank C	3/18/1998
2472	2419	18778	BN GREAT FALLS	617 Bay Dr	Great Falls	UUST - Petroleum	10/21/1994	Federal	Montana Comprehensive Environmental Cleanup and Responsibility Act	
2473	2418	30372	MONTANA RAIL LINK INC LAUREL	1923 Shannon Rd	Laurel	UUST - Petroleum	10/12/1994	Unknown	Montana Comprehensive Environmental Cleanup and Responsibility Act	
2474	2417	29231	FORT PECK WILDLIFE STATION	PO Box 166	Fort Peck	UUST - Petroleum	10/13/1994	Federal	Petroleum Storage Tank C	7/31/1996
2475	2416	22854	CHIEF MOTEL	301 E Legion Ave	Whitehall	UUST - Petroleum	10/26/1994	Federal	Petroleum Storage Tank C	4/25/2008
2476	2415	21418	CAVE'S FC	47650 Gallatin Rd	Gallatin Gateway	UUST - Petroleum	10/26/1994	Federal	Petroleum Storage Tank C	11/8/1999
2477	2414	27467	ROSSVEET COUNTY CULBERTSON	125 Hwy 2	Culbertson	UUST - Petroleum	10/12/1994	Federal	Petroleum Storage Tank C	4/7/1997
2478	2413	27469	ROSSVEET COUNTY POPPIAR	3rd & E St	Poplar	UUST - Petroleum	10/12/1994	Federal	Petroleum Storage Tank C	4/18/1996
2479	2412	27468	ROSSVEET COUNTY FRODO	Braye St & 2nd Ave	Froid	UUST - Petroleum	10/12/1994	Federal	Petroleum Storage Tank C	12/14/1995

A	B	C	D	E	F	G	H	I	J	K
2400	2411	2155	LEWIS AND CLARK COUNTY JAIL	222 E Broadway St	Lincoln	UST - Petroleum	10/27/1994	Unknown	Petroleum Storage Tank C	7/75/2013
2401	2410	26320	ZORTMAN WORK CENTER	Address Unavailable (DEQ, GEO, LOC)	Zortman	UST - Petroleum	10/29/1994	Unknown	Montana Comprehensive Environmental Cleanup and Responsibility Act	
2402	2409	18041	EQUIPMENT SERVICE BLDG	2800 Terminal Dr	Great Falls	UST - Petroleum	10/29/1994	Federal	Petroleum Storage Tank C	8/6/1998
2403	2408	28543	OLTRONGE CONSTRUCTION INC UST	PO Box 372	Absarokee	UST - Petroleum	10/29/1994	Federal	Petroleum Storage Tank C	9/25/1995
2404	2407	11048	DONS WESTLAND	1230 W 7th Ave	Scobey	UST - Petroleum	5/28/1994	Federal	Petroleum Storage Tank C	2/13/1998
2405	2406	21109	HEILBYN CHEVRON	1230 W 7th Ave	Bozeman	UST - Petroleum	10/31/1994	Federal	Petroleum Storage Tank C	5/11/1995
2406	2405	21834	WILLIAM ROBERT EDWARDS	3443 Kent Spur Rd	Billings	UST - Petroleum	10/31/1994	State	Petroleum Storage Tank Cleanup	
2407	2404	30148	TRADING POST CORP CO	1225 Mulhenny Ln	Jordan	UST - Petroleum	10/24/1994	Federal	Petroleum Storage Tank C	7/31/1996
2408	2403	21858	JORDAN WILDLIFE STATION	PO Box 63	Jordan	UST - Petroleum	10/24/1994	Federal	Petroleum Storage Tank Cleanup	
2409	2402	29538	GLASSGOW AIR FORCE BASE FAC 1024	BLDG 1024, Ave A and POC Road	Saint Marie	UST - Petroleum	10/24/1994	Federal	Petroleum Storage Tank C	11/18/1994
2490	2401	25762	COLUMBIA MOTEL	1410 W Broadway St	Missoula	UST - Petroleum	10/25/1994	Federal	Petroleum Storage Tank C	8/5/2018
2491	2400	29713	CUSTER SERVICE CENTER	423 2nd Ave	Custer	UST - Petroleum	10/24/1994	Federal	Petroleum Storage Tank Cleanup	
2492	2399	22399	HAVRE AIR FORCE STATION BLDG 152	Address Unavailable (DEQ, GEO, LOC)	Havre	UST - Petroleum	10/24/1994	Unknown	Petroleum Storage Tank C	8/6/1995
2493	2398	22388	HAVRE AIR FORCE STATION BLDG 63	Address Unavailable (DEQ, GEO, LOC)	Havre	UST - Petroleum	10/26/1994	Unknown	Petroleum Storage Tank C	4/5/2018
2494	2397	18283	MILL BROWN RESTAURANT	Address Unavailable (DEQ, GEO, LOC)	Milltown	UST - Petroleum	10/5/1994	Federal	Petroleum Storage Tank Cleanup	
2495	2386	31105	SEANS BECKWITH AND CO #2396	52514 Main St	Missoula	UST - Petroleum	10/25/1994	Federal	Petroleum Storage Tank C	11/23/1999
2496	2395	20395	NELSON G BRIDGEMAN	525 Flat Condo Bld	Whitish	UST - Petroleum	10/24/1994	Federal	Petroleum Storage Tank C	
2497	2394	22006	GLACIER COUNTY RD DEPT BROWNING	E Boundary St	Browning	UST - Petroleum	10/25/1994	Federal	Petroleum Storage Tank Cleanup	
2498	2393	22005	GLACIER COUNTY RD DEPT CUT BANK	2205 Valley Hwy	Cut Bank	UST - Petroleum	9/30/1994	Federal	Petroleum Storage Tank C	9/5/1996
2499	2392	20851	JOHN L SMITHSON	1180 US Hwy 2 E	Kalispell	UST - Petroleum	10/18/1994	Federal	Petroleum Storage Tank C	2/5/1997
2500	2391	21044	CONOLIDATED FREIGHTWAYS KAISPEL	707 W Center St	Kalispell	UST - Petroleum	10/19/1994	Federal	Petroleum Storage Tank Cleanup	
2501	2390	24712	MONTANA TALE CO JOHNNY GULCH	US Hwy 287	Carmon	UST - Petroleum	10/21/1994	Unknown	Petroleum Storage Tank C	1/27/2007
2502	2389	11327	ART and LILIAN CHAMPION #2389	124 Adams St	Alberton	UST - Petroleum	10/21/1994	Unknown	Petroleum Storage Tank C	7/1/2000
2503	2388	31099	FRANK YURCZYK #2388	314 Wood St	Thompson Falls	UST - Petroleum	9/12/1994	Unknown	Petroleum Storage Tank C	2/18/1998
2504	2387	29544	GLASSGOW AIR FORCE BASE FAC 1160	BLDG 1160	Saint Marie	UST - Petroleum	10/20/1994	Federal	Petroleum Storage Tank C	3/4/1999
2505	2386	29544	GLASSGOW AIR FORCE BASE FAC 1160	BLDG 1160	Saint Marie	UST - Petroleum	10/20/1994	Federal	Petroleum Storage Tank C	1/27/1995
2506	2385	29544	GLASSGOW AIR FORCE BASE FAC 810	PO Box 1239	Saint Marie	UST - Petroleum	10/20/1994	Federal	Petroleum Storage Tank C	1/27/1995
2507	2384	29529	GLASSGOW AIR FORCE BASE FAC 622	BLDG 622, 3rd St and Ave E	Saint Marie	UST - Petroleum	10/20/1994	Federal	Petroleum Storage Tank C	1/27/1995
2508	2383	29543	GLASSGOW AIR FORCE BASE FAC 1157	BLDG 1157	Saint Marie	UST - Petroleum	10/20/1994	Federal	Petroleum Storage Tank C	1/27/1995
2509	2382	29540	GLASSGOW AIR FORCE BASE FAC 1114	BLDG 1114	Saint Marie	UST - Petroleum	10/14/1994	Federal	Petroleum Storage Tank C	1/27/1995
2510	2381	29539	GLASSGOW AIR FORCE BASE FAC 1110	BLDG 1110	Saint Marie	UST - Petroleum	10/14/1994	Federal	Petroleum Storage Tank C	5/4/1999
2511	2380	29341	GLASSGOW AIR FORCE BASE FAC 923	BLDG 923, 3rd St and Ave D	Saint Marie	UST - Petroleum	10/20/1994	Federal	Petroleum Storage Tank C	1/27/1995
2512	2379	29341	GLASSGOW AIR FORCE BASE FAC 923	BLDG 923, 3rd St and Ave D	Saint Marie	UST - Petroleum	10/20/1994	Federal	Petroleum Storage Tank C	1/27/1995
2513	2378	29342	GLASSGOW AIR FORCE BASE FAC 925	BLDG 925, 3rd St and Ave D	Saint Marie	UST - Petroleum	10/20/1994	Federal	Petroleum Storage Tank C	1/27/1995
2514	2377	29342	GLASSGOW AIR FORCE BASE FAC 925	BLDG 925, 3rd St and Ave D	Saint Marie	UST - Petroleum	10/20/1994	Federal	Petroleum Storage Tank C	1/27/1995
2515	2376	29341	GLASSGOW AIR FORCE BASE FAC 925	BLDG 925, 3rd St and Ave D	Saint Marie	UST - Petroleum	10/20/1994	Unknown	Petroleum Storage Tank C	1/27/1995
2516	2375	29389	VALLEY PARK INC 37 JULIA MAXINE AVE	37 Julia Maxine Ave	Saint Marie	UST - Petroleum	9/20/1994	Unknown	Petroleum Storage Tank C	8/12/1995
2517	2374	29390	VALLEY PARK INC 35 JULIA MAXINE AVE	35 Julia Maxine Ave	Saint Marie	UST - Petroleum	9/20/1994	Unknown	Petroleum Storage Tank C	1/26/1995
2518	2373	29378	VALLEY PARK INC 38 JULIA MAXINE AVE	38 Julia Maxine Ave	Saint Marie	UST - Petroleum	9/20/1994	Unknown	Petroleum Storage Tank Cleanup	
2519	2372	29388	VALLEY PARK INC 39 JULIA MAXINE AVE	39 Julia Maxine Ave	Saint Marie	UST - Petroleum	9/20/1994	Unknown	Petroleum Storage Tank C	1/26/1995
2520	2371	29504	VALLEY PARK INC 161 DELPHIA LEONIE AVE	161 Delphia Leonie Ave	Saint Marie	UST - Petroleum	9/21/1994	Unknown	Petroleum Storage Tank Cleanup	
2521	2370	29467	VALLEY PARK INC 123 N STAR AVE N	123 N Star Ave N	Saint Marie	UST - Petroleum	9/22/1994	Unknown	Petroleum Storage Tank C	1/26/1995
2522	2369	29471	VALLEY PARK INC 115 KADESA AVE	115 Kadessa Ave	Saint Marie	UST - Petroleum	9/22/1994	Unknown	Petroleum Storage Tank C	1/26/1995
2523	2368	29350	GLASSGOW AIR FORCE BASE FAC 1102	PO Box 1238	Saint Marie	UST - Petroleum	9/29/1994	Unknown	Petroleum Storage Tank C	7/27/1995
2524	2367	29542	GLASSGOW AIR FORCE BASE FAC 1150	BLDG 1150	Saint Marie	UST - Petroleum	10/5/1994	Federal	Petroleum Storage Tank Cleanup	
2525	2366	29327	GLASSGOW AIR FORCE BASE FAC 664	BLDG 664, 3rd St and Ave F	Saint Marie	UST - Petroleum	10/6/1994	Federal	Petroleum Storage Tank C	1/27/1995
2526	2365	29349	GLASSGOW AIR FORCE BASE FAC 1042	PO Box 1239	Saint Marie	UST - Petroleum	10/11/1994	Federal	Petroleum Storage Tank Cleanup	
2527	2364	29340	GLASSGOW AIR FORCE BASE FAC 914	PO Box 1239	Saint Marie	UST - Petroleum	10/11/1994	Federal	Petroleum Storage Tank C	1/27/1995
2528	2363	29528	GLASSGOW AIR FORCE BASE FAC 740	BLDG 740, 5th St and Ave E	Saint Marie	UST - Petroleum	10/11/1994	Federal	Petroleum Storage Tank Cleanup	
2529	2362	21547	FOUR WHEEL DRIVE PRODUCTS INC	915 E Main St	Bozeman	UST - Petroleum	10/5/1994	Federal	Petroleum Storage Tank Cleanup	
2530	2361	21923	COOP SUPPLY CENTER & BARBROAD	318 E Railroad St	Cut Bank	UST - Petroleum	9/22/1994	Unknown	Petroleum Storage Tank C	8/15/1995
2531	2360	29281	ANDERSON OIL CO INC GLASSGOW	316 1st Ave S	Glasgow	UST - Petroleum	9/26/1994	Federal	Petroleum Storage Tank Cleanup	
2532	2359	29247	MANKE INC	302 4th St S	Glasgow	UST - Petroleum	10/31/1994	Federal	Petroleum Storage Tank C	8/18/1998
2533	2358	18534	L JOHNSON INC	123 Gibson Flats Rd	Great Falls	UST - Petroleum	10/5/1994	Federal	Petroleum Storage Tank C	2/8/1999
2534	2357	30283	MSU SOUTHERN AGRICULTURE RESEARCH CEN	748 Railroad Hwy Ste 1	Huntley	UST - Petroleum	9/22/1994	Unknown	Petroleum Storage Tank C	11/24/2009
2535	2356	20300	SAND CREEK WILDLIFE STATION	PO Box 89	Roy	UST - Petroleum	10/8/1994	Federal	Petroleum Storage Tank C	9/2/1996
2536	2355	25511	EASTGATE CORPDC E BROADWAY	1003 E Broadway St	Missoula	UST - Petroleum	10/8/1994	Federal	Petroleum Storage Tank C	2/20/1998
2537	2354	29263	MISSOURI RIVER OUTPOST	180 Mt Hwy 112	Fort Trench	UST - Petroleum	9/23/1994	Federal	Petroleum Storage Tank Cleanup	
2538	2353	18134	BED LODGE EXCON	524 S Broadway	Red Lodge	UST - Petroleum	10/12/1994	Federal	Petroleum Storage Tank C	3/15/2004
2539	2352	22842	J R HEDRICK	Address Unavailable (DEQ, GEO, LOC)	Stanford	UST - Petroleum	10/13/1994	Unknown	Petroleum Storage Tank C	1/27/1994
2540	2351	21649	YELLOWSTONE HOLIDAY RESORT	16990 Hebron Lake Rd	West Yellowstone	UST - Petroleum	10/21/1994	Federal	Petroleum Storage Tank C	10/11/2000
2541	2350	30028	DONS CAR WASH GRAND AVE	1125 Grand Ave	Billings	UST - Petroleum	9/21/1994	Federal	Petroleum Storage Tank Cleanup	
2542	2349	25480	MDOT MISSOULA	2100 W Broadway St	Missoula	UST - Petroleum	5/21/1994	Federal	Petroleum Storage Tank C	12/25/1996
2543	2348	25247	VEHICLE MAINT DIV	800 W Broadway St	Missoula	UST - Petroleum	9/15/1994	Federal	Petroleum Storage Tank C	9/10/1996
2544	2347	21675	LEWIS AND CLARK COUNTY SHOP WOLF CREEK	Address Unavailable (DEQ, GEO, LOC)	Wolf Creek	UST - Petroleum	7/18/1994	Federal	Petroleum Storage Tank C	9/14/1994
2545	2346	18134	J R DY MACRAE	18 Smith River Rd	White Sulphur Springs	UST - Petroleum	6/14/1991	Unknown	Petroleum Storage Tank C	9/14/1994
2546	2345	21440	J HABIL CENTER OF HELENA	990 E Lyndale Ave	Helena	UST - Petroleum	8/14/1994	Federal	Petroleum Storage Tank C	8/17/1998

A	B	C	D	E	F	G	H	I	J	K
2547	2344	17603 VM PETROLEUM CO	535 N Montana St	Dillon	LUST - Petroleum	9/30/1994	Unknown	Petroleum Storage Tank C		12/9/2005
2548	2343	19859 AUTO REPAIR CENTER	801 N Merrill Ave	Glendive	LUST - Petroleum	9/20/1994	Federal	Petroleum Storage Tank C		12/17/2004
2549	2342	25756 WESTERN MATERIALS INC	2800 40th St	Miscoula	LUST - Petroleum	8/5/1994	Federal	Petroleum Storage Tank C		1/13/1998
2550	2341	28382 OKEEFE DRILLING CO INC	PO Box 8810	Butte	LUST - Petroleum	9/9/1994	Federal	Petroleum Storage Tank C		10/9/1996
2551	2340	26704 GARRISON SUBSTATION	PO Box 56	Gold Creek	LUST - Petroleum	8/29/1994	Federal	Petroleum Storage Tank C		12/11/1994
2552	2339	25356 INVERCROSS	3186 MT Hwy 83	Seeley Lake	LUST - Petroleum	7/7/1994	Federal	Petroleum Storage Tank C		2/5/2008
2553	2338	20439 FRANCIS M MACKAY BARUCH ESTATE	Monmouth 1st E Laurel	Laurel	LUST - Petroleum	9/7/1994	Unknown	Petroleum Storage Tank Cleanup		
2554	2337	25129 SUPERIOR JUNIOR HIGH SCHOOL	410 Arizona Ave	Superior	LUST - Petroleum	9/1/1994	Unknown	Petroleum Storage Tank C		4/21/2012
2555	2336	21867 FORMER WEST YELLOWSTONE SCHOOL	121 Madison Ave	West Yellowstone	LUST - Petroleum	8/24/1994	Unknown	Petroleum Storage Tank C		10/19/1994
2556	2335	21822 MAIN MALL SHOPPING CTR	2825 W Main St	Bazeman	LUST - Petroleum	9/11/1994	Federal	Petroleum Storage Tank C		6/19/2016
2557	2334	21119 WILLIAMS PUMP and PAK INC	2020 N 7th Ave	Bazeman	LUST - Petroleum	9/1/1994	Unknown	Petroleum Storage Tank C		4/7/1995
2558	2333	20479 DOUG STEPHENS SPRING ST	1102 W Spring St	Lawlerton	LUST - Petroleum	7/11/1994	Federal	Petroleum Storage Tank C		11/28/1997
2559	2332	26245 KOLJAZ DIESEL WELDING and REPAIR	PO Box 226	Malta	LUST - Petroleum	9/22/1994	Unknown	Petroleum Storage Tank C		11/28/1997
2560	2331	18481 GREAT FALLS GAS CO	904 9th St N	Great Falls	LUST - Petroleum	8/8/1994	Federal	Petroleum Storage Tank Cleanup		
2561	2330	19855 GEORGE STROBEL	Address Unavailable (DEQ, GEO, LOC)	Ribery	LUST - Petroleum	7/1/1994	Federal	Petroleum Storage Tank C		7/6/1996
2562	2329	19914 SWAN and SONS CONSTRUCTION YARD	138 Schuyler Ln	Anaconda	LUST - Petroleum	9/1/1994	Federal	Petroleum Storage Tank C		11/15/1994
2563	2328	18584 PRO CO OP 2	108 1st St	Butte	LUST - Petroleum	9/1/1994	Federal	Petroleum Storage Tank C		6/18/1996
2564	2327	28343 MOOT BUTTE	3751 Wayne Ave	Scobey	LUST - Petroleum	8/31/1994	Federal	Petroleum Storage Tank C		4/7/1996
2565	2326	27541 AGLAND LOOP POPLAR	111 E 51 St	Poplar	LUST - Petroleum	8/25/1994	Federal	Petroleum Storage Tank C		8/23/1996
2566	2325	19715 AT and T COMMUNICATIONS GLENDAVE	Belle Prairie Rd	Glendive	LUST - Petroleum	8/25/1994	Federal	Petroleum Storage Tank C		2/5/1998
2567	2324	23964 JOES CONOCO	US Hwy 2 & US Hwy 89	Browning	LUST - Petroleum	3/14/1993	Federal	Petroleum Storage Tank C		3/7/2011
2568	2323	25129 SUPERIOR JUNIOR HIGH SCHOOL	410 Arizona Ave	Superior	LUST - Petroleum	8/30/1994	Federal	Petroleum Storage Tank C		3/12/1995
2569	2322	23664 BIG SKY PIT	2930 Canyon Ferry Rd	Helena	LUST - Petroleum	8/19/1994	Federal	Petroleum Storage Tank C		9/24/1994
2570	2321	28529 VALLEY FARMERS SUPPLY SURE STOP	A N Division St	Reed Point	LUST - Petroleum	8/24/1994	Federal	Petroleum Storage Tank C		6/30/2017
2571	2320	22892 UNITED METHODIST CHURCH BOWMAN	512 Buchanan St SW	Ronan	LUST - Petroleum	8/25/1994	Unknown	Petroleum Storage Tank C		1/8/1995
2572	2319	21373 MOOT BOZEMAN	907 N House Ave	Bazeman	LUST - Petroleum	8/11/1994	Federal	Petroleum Storage Tank C		2/3/1995
2573	2318	24087 J HASKER OIL INC CHESTER	118 Washington Ave	Chester	LUST - Petroleum	8/11/1994	Unknown	Petroleum Storage Tank C		9/21/1994
2574	2317	24818 HARBORON PUBLIC SCHOOL	PO Box 66	Harrison	LUST - Petroleum	8/7/1994	Federal	Petroleum Storage Tank C		10/4/1995
2575	2316	22178 HAVRE AIR FORCE STATION BLDG 58	Address Unavailable (DEQ, GEO, LOC)	Havre	LUST - Petroleum	6/14/1994	Unknown	Petroleum Storage Tank C		2/9/1998
2576	2315	22375 HAVRE AIR FORCE STATION BLDG 55	Address Unavailable (DEQ, GEO, LOC)	Havre	LUST - Petroleum	6/14/1994	Unknown	Petroleum Storage Tank C		5/14/2018
2577	2314	22419 HAVRE AIR FORCE STATION FAC 82100	HAFS BLDG 29	Havre	LUST - Petroleum	6/14/1994	Unknown	Petroleum Storage Tank C		2/7/1998
2578	2313	22411 HAVRE AIR FORCE STATION BLDG 126	Address Unavailable (DEQ, GEO, LOC)	Havre	LUST - Petroleum	6/14/1994	Unknown	Petroleum Storage Tank C		5/9/2019
2579	2312	22404 HAVRE AIR FORCE STATION BLDG 168	Address Unavailable (DEQ, GEO, LOC)	Havre	LUST - Petroleum	6/14/1994	Unknown	Petroleum Storage Tank C		2/17/1998
2580	2311	22395 HAVRE AIR FORCE STATION BLDG 78	Address Unavailable (DEQ, GEO, LOC)	Havre	LUST - Petroleum	6/14/1994	Unknown	Petroleum Storage Tank C		5/20/2019
2581	2309	22394 HAVRE AIR FORCE STATION BLDG 76	Address Unavailable (DEQ, GEO, LOC)	Havre	LUST - Petroleum	6/14/1994	Unknown	Petroleum Storage Tank C		12/12/2002
2582	2308	22393 HAVRE AIR FORCE STATION BLDG 74	74 HI Line Loop	Havre	LUST - Petroleum	6/14/1994	Unknown	Petroleum Storage Tank C		2/9/1998
2583	2307	22390 HAVRE AIR FORCE STATION BLDG 70	70 HI Line Loop	Havre	LUST - Petroleum	6/14/1994	Unknown	Petroleum Storage Tank C		5/3/2019
2584	2306	22377 HAVRE AIR FORCE STATION BLDG 57	Address Unavailable (DEQ, GEO, LOC)	Havre	LUST - Petroleum	6/14/1994	Unknown	Petroleum Storage Tank C		9/11/2010
2585	2305	22374 HAVRE AIR FORCE STATION BLDG 54	Address Unavailable (DEQ, GEO, LOC)	Havre	LUST - Petroleum	6/14/1994	Unknown	Petroleum Storage Tank C		5/2/2019
2586	2304	22373 HAVRE AIR FORCE STATION BLDG 53	Address Unavailable (DEQ, GEO, LOC)	Havre	LUST - Petroleum	6/14/1994	Unknown	Petroleum Storage Tank C		5/3/2019
2587	2303	22372 HAVRE AIR FORCE STATION BLDG 52	Address Unavailable (DEQ, GEO, LOC)	Havre	LUST - Petroleum	6/14/1994	Unknown	Petroleum Storage Tank C		5/2/2019
2588	2302	17847 BROWNS SELF SERVICE	Mitchell Ave & 3rd St	Harbin	LUST - Petroleum	2/19/1994	Federal	Petroleum Storage Tank C		12/5/2014
2589	2301	27398 L M CLAYTON AIRPORT	MT Hwy 18	Wolf Point	LUST - Petroleum	8/2/1994	Federal	Petroleum Storage Tank C		11/9/1994
2590	2300	29788 MT STATE WOMENS PRISON	701 S 27th St	Billings	LUST - Petroleum	6/14/1994	Federal	Petroleum Storage Tank C		1/28/1995
2591	2299	29773 THE RAMA	2208 Central Ave	Billings	LUST - Petroleum	8/8/1994	Unknown	Petroleum Storage Tank C		1/18/1995
2592	2298	28011 MARCHIFF LAKE NATIONAL WILDLIFE REFUGE 4	228 N Shore Rd	Medicine Lake	LUST - Petroleum	8/25/1994	Federal	Petroleum Storage Tank C		2/23/1998
2593	2297	23720 AMERCO COLONY INC	US Hwy 287	Wolf Creek	LUST - Petroleum	8/25/1994	Unknown	Petroleum Storage Tank C		12/11/1994
2594	2296	20814 WILLIAM E WILSON	1025 2nd St E	Whitefish	LUST - Petroleum	7/24/1994	Federal	Petroleum Storage Tank C		10/21/1994
2595	2295	17726 KETH BUSH	Monida Star Bldg	Lima	LUST - Petroleum	8/11/1994	Unknown	Petroleum Storage Tank C		5/6/1996
2596	2294	25291 BITTERROOT MOTORS INC	3943 Brooks St	Miscoula	LUST - Petroleum	8/2/1994	Unknown	Petroleum Storage Tank C		9/11/2007
2597	2293	29023 B S SWARE	151 1st St S	Shelby	LUST - Petroleum	8/10/1994	Federal	Petroleum Storage Tank C		9/13/1994
2598	2292	24963 BABES AUTO REPAIR	609 E Main St	White Sulphur Springs	LUST - Petroleum	8/3/1994	Federal	Petroleum Storage Tank Cleanup		
2599	2291	18426 SIMCLAIR RETAIL 29511	1620 6th St NE	Great Falls	LUST - Petroleum	8/4/1994	Federal	Petroleum Storage Tank C		1/12/1996
2600	2290	18114 TOWNSEND STAR	417 Broadway St	Townsend	LUST - Petroleum	8/8/1994	Federal	Petroleum Storage Tank C		9/24/1996
2601	2289	30444 FORMER STANDARD BATTERY FACILITY	3823 Montana Ave	Billings	LUST - Petroleum	7/21/1994	Federal	Petroleum Storage Tank Cleanup		
2602	2288	21067 MATTHEW V and BONNIE S RING	213 Main St #217	Kalispell	LUST - Petroleum	7/19/1994	Unknown	Petroleum Storage Tank C		1/30/1995
2603	2287	18843 OLD GLENROE STEAM PLANT	121 Clough St	Glendive	LUST - Petroleum	6/22/1994	Unknown	Petroleum Storage Tank Cleanup		
2604	2286	25297 CAROLYN CAMPBELL	402 Brooks St	Rydal	LUST - Petroleum	8/10/1994	Unknown	Petroleum Storage Tank C		8/19/1994
2605	2285	17851 MOOT 133 BUBBY MIT STATION 1346	64 3rd St	Mossblom	LUST - Petroleum	5/13/1993	Federal	Petroleum Storage Tank C		8/15/2012
2606	2284	31046 WOODEN BULK PLANT #2284	1506 Hwy 212	Walden	LUST - Petroleum	5/9/1994	Unknown	Petroleum Storage Tank C		6/10/2016
2607	2283	31095 ROMAN TELEPHONE CO #2283	Round Butte Rd	Ronan	LUST - Petroleum	7/11/1994	Unknown	Petroleum Storage Tank C		1/7/2011
2608	2282	28726 KEFFERLE MERCANTILE	1 Wolfkill Rd	Molt	LUST - Petroleum	7/28/1994	Federal	Petroleum Storage Tank Cleanup		
2609	2281	20834 BMC KALISPELL SHOP	2214 US Hwy 2 E	Kalispell	LUST - Petroleum	7/29/1994	Federal	Petroleum Storage Tank C		5/10/1995
2610	2280	27664 ROUNDUP POWDER CO INC COLSTRIP	County Road 12	Colstrip	LUST - Petroleum	7/26/1994	Federal	Petroleum Storage Tank C		7/26/1994
2611	2279	19512 RICE CLAUSON	108 S Messiah Ave	Miles City	LUST - Petroleum	7/20/1994	Unknown	Petroleum Storage Tank C		5/16/2017
2612	2278	29093 PERCE TRUCK and EQUIPMENT	1635 N Frontage Rd	Billings	LUST - Petroleum	7/22/1994	Federal	Petroleum Storage Tank C		11/15/1995
2613	2277	30325 BILLINGS METROPOLITAN TRANSIT	1705 Menard Rd	Billings	LUST - Petroleum	7/22/1994	Federal	Petroleum Storage Tank C		11/9/2010

A	B	C	D	E	F	G	H	I	J	K
2614	2276	21066	JM OWEN IMPORTS INC	3212 US Hwy 2 E	Kalispell	UST - Petroleum	7/28/1994	Federal	Petroleum Storage Tank C	8/22/1995
2615	2275	18590	BELL MOUNT PROPERTIES	1140 11th Ave SW	Great Falls	UST - Petroleum	7/28/1994	Unknown	Petroleum Storage Tank Cleanup	
2616	2274	30372	MONTANA RAIL LINE INC LAUREL	1923 Shannon Rd	Laurel	UST - Petroleum	7/29/1994	Unknown	Montana Comprehensive Environmental Cleanup and Remediation Act	
2617	2273	17722	BUREAU OF INDIAN AFFAIRS CROW AGENCY	Makawasha Ave	Crow Agency	UST - Petroleum	6/24/1994	Federal	EPA	4/18/2012
2618	2272	17722	BUREAU OF INDIAN AFFAIRS CROW AGENCY	Makawasha Ave	Crow Agency	UST - Petroleum	6/24/1994	Federal	EPA	4/24/2012
2619	2271	17641	RED ROCK LAKES NATIONAL WILDLIFE REFUGE	270508 S Valley Rd	Lima	UST - Petroleum	7/13/1994	Federal	Federally-Owned (non-military)	
2620	2270	25213	ROCKY MOUNTAIN FIRE FOUNDATION	2281 W Broadway St	Missoula	UST - Petroleum	7/13/1994	Unknown	Petroleum Storage Tank C	3/11/2000
2621	2269	21209	US POST OFFICE GALLATIN GATEWAY	PO Box 245	Gallatin Gateway	UST - Petroleum	7/13/1994	Unknown	Petroleum Storage Tank C	4/29/1997
2622	2268	27365	LOUIS VOURNAS	32899 County Road 152	Calberton	UST - Petroleum	7/13/1994	Unknown	Petroleum Storage Tank C	2/24/1999
2623	2267	24524	JAMES WALLEN	507 Nevada Ave	Libby	UST - Petroleum	7/13/1994	Unknown	Petroleum Storage Tank C	3/7/1995
2624	2266	21964	805 SKY COLONY INC	Del Bonita Star Bte	Cot Bank	UST - Petroleum	7/13/1994	Unknown	Petroleum Storage Tank C	12/29/2000
2625	2265	27459	GORDON A LUND	Address Unavailable (DEQ, GEO, LOC)	Wolf Point	UST - Petroleum	7/13/1994	Unknown	Petroleum Storage Tank C	11/29/2001
2626	2264	18399	CURTIS SERVICE CENTER	12742 MT Hwy 200	Simms	UST - Petroleum	7/14/1994	Federal	Petroleum Storage Tank C	9/19/1995
2627	2263	30149	UNIONART SUPERSTORE 1	2918 Grand Ave	Billings	UST - Petroleum	8/15/1994	Federal	Petroleum Storage Tank C	5/19/1995
2628	2262	27193	LDM and JMC 714	516 S Elbery Ave	Fairview	UST - Petroleum	7/18/1994	Federal	Petroleum Storage Tank Cleanup	
2629	2261	24174	CONCORD COUNTY COURTHOUSE	912 California Ave	Libby	UST - Petroleum	6/21/1994	Federal	Petroleum Storage Tank C	3/21/1995
2630	2260	80280	DEERHEAD HIGH SCHOOL	5451/74th Carry Ave	Sheephead	UST - Petroleum	7/1/1994	Federal	Petroleum Storage Tank C	5/4/2012
2631	2259	18324	BROWN FORD	500 10th Ave S	Great Falls	UST - Petroleum	7/1/1994	Unknown	Petroleum Storage Tank C	8/4/1995
2632	2258	18432	HOLTY FARMAS	150 Rickford Rd	Great Falls	UST - Petroleum	7/1/1994	Unknown	Petroleum Storage Tank C	11/23/1998
2633	2257	17822	FARMERS UNION OH. CO LODGE GRASS	PO Box 500	Lodge Grass	UST - Petroleum	7/1/1994	Federal	Petroleum Storage Tank Cleanup	
2634	2256	24368	BEARS COUNTRY STORE	38175 US Hwy 2 W	Libby	UST - Petroleum	7/14/1994	Federal	Petroleum Storage Tank Cleanup	
2635	2255	18090	ERNEST BERLAND	222 Highland Ave	Plentywood	UST - Petroleum	7/11/1994	Unknown	Petroleum Storage Tank C	11/22/2000
2636	2254	24187	LIBBY HIGH SCHOOL DIST 4	150 Education Way	Libby	UST - Petroleum	7/18/1994	Unknown	Petroleum Storage Tank C	8/29/1994
2637	2253	25152	MIRALTS TRUCK PLAZA	8800 Truck Stop Rd	Missoula	UST - Petroleum	6/27/1994	Federal	Petroleum Storage Tank C	11/17/1994
2638	2252	19508	OLD MILKS CITY FORD	7th St & Bridge St	Missoula	UST - Petroleum	6/23/1994	Federal	Petroleum Storage Tank C	5/16/1994
2639	2251	23565	MARY ROSE GARAGE	5320 N Montana Ave	Helena	UST - Petroleum	7/1/1994	Unknown	Petroleum Storage Tank C	9/2/1997
2640	2250	18057	AGRI BASICS FERTILIZER PLANT GREAT FALLS	4700 14th Ave NE	Great Falls	UST - Petroleum	7/1/1994	Unknown	Petroleum Storage Tank C	3/29/1996
2641	2249	30440	LAZY RT RANCH INC	5938 Buffalo Trail Rd	Mohr	UST - Petroleum	7/1/1994	Unknown	Petroleum Storage Tank C	11/16/1994
2642	2248	26106	S BAN & RANCH	MHI Creek Rd	Pray	UST - Petroleum	7/1/1994	Unknown	Petroleum Storage Tank C	8/19/1996
2643	2247	26708	J CORNERS	2106 Mile Rd	Teliv	UST - Petroleum	7/1/1994	Federal	Petroleum Storage Tank C	12/18/1998
2644	2246	22884	MAYNARD STEPHENS	133 Franklin St SW	Rosam	UST - Petroleum	7/1/1994	Unknown	Petroleum Storage Tank C	7/21/1994
2645	2245	26621	AT and T COMMUNICATIONS HELENA JUNCTION	PO Box 700	MONTANA CITY	UST - Petroleum	7/1/1994	Federal	Petroleum Storage Tank C	12/18/1995
2646	2244	25264	AT and T COMMUNICATIONS SUPERIOR RADIO	Address Unavailable (DEQ, GEO, LOC)	Superior	UST - Petroleum	6/22/1994	Federal	Petroleum Storage Tank C	7/26/1994
2647	2243	27892	FIRST LUTHERAN CHURCH HELENA	604 S 5th Ave	Plains	UST - Petroleum	7/1/1994	Unknown	Petroleum Storage Tank C	11/28/1994
2648	2242	24733	EDITH C KAHN	503 Nevada Ave	Libby	UST - Petroleum	6/17/1994	Unknown	Petroleum Storage Tank C	9/1/1994
2649	2241	29766	MOTY KALISPELL	85 5th Ave E N	Kalispell	UST - Petroleum	6/28/1994	Federal	Petroleum Storage Tank C	8/18/2011
2650	2240	27788	VINGOIL TIMBER PRODUCTS LST	11 Timber Ln	Trout Creek	UST - Petroleum	6/15/1994	Federal	Petroleum Storage Tank C	11/19/1996
2651	2239	19111	GARY KNUCHSON	Address Unavailable (DEQ, GEO, LOC)	Highwood	UST - Petroleum	6/14/1994	Unknown	Petroleum Storage Tank C	11/16/1994
2652	2238	21651	JAMES C PHILLIPS	800 E Ash St	Three Forks	UST - Petroleum	6/18/1994	Federal	Petroleum Storage Tank C	4/28/2012
2653	2237	18153	BLACKS SERVICE STATION	332 Broadway Ave	Billings	UST - Petroleum	6/18/1994	Federal	Petroleum Storage Tank Cleanup	
2654	2236	30431	BACKERS GLASS SHOP INC	3125 1st Ave N	Helm	UST - Petroleum	6/18/1994	Federal	Petroleum Storage Tank Cleanup	
2655	2235	17564	DIETRICHS COLLEGE EXXON LST	636 S Atlantic St	Oilton	UST - Petroleum	6/18/1994	Federal	Petroleum Storage Tank C	4/6/1998
2656	2234	18144	HALLS CONOCO 501807	118 E Front Ave	Jetlet	UST - Petroleum	6/15/1994	Federal	Petroleum Storage Tank C	12/1/1994
2657	2233	22673	BLUE HINGGET BAR	Address Unavailable (DEQ, GEO, LOC)	Hobson	UST - Petroleum	6/11/1994	Federal	Petroleum Storage Tank C	8/2/1994
2658	2232	22228	EDMON F KEEMIS	714 W Holly St	Sibney	UST - Petroleum	6/29/1994	Federal	Petroleum Storage Tank C	8/25/1994
2659	2231	27893	LOUISIANA PACIFIC COMP TROUT CREEK	Trout Creek Rd	Trout Creek	UST - Petroleum	4/8/1994	Unknown	Petroleum Storage Tank C	12/19/1996
2660	2230	19746	HRBANEK MOTORS INC	105 Ford Ave	Glenrose	UST - Petroleum	5/18/1994	Federal	Petroleum Storage Tank C	7/8/1996
2661	2229	27347	CENEX LTD FERTILIZER DEPT	Address Unavailable (DEQ, GEO, LOC)	Lodgepole	UST - Petroleum	5/18/1994	Federal	Petroleum Storage Tank C	10/11/1994
2662	2228	27694	CHRISTINE and STEPHEN VALENTINE MAIN ST	1 Hill House	Birney	UST - Petroleum	6/2/1994	Unknown	Petroleum Storage Tank C	10/24/1997
2663	2227	27175	HOBSON RESOURCES FAIRVIEW STORE	605 S Elbery Ave	Fairview	UST - Petroleum	5/18/1994	Federal	Petroleum Storage Tank C	5/1/1996
2664	2226	21898	ROSS RANCH and LQUESTER CO	PO Box 43	Jordan	UST - Petroleum	5/22/1994	Federal	Petroleum Storage Tank C	12/28/1990
2665	2225	22567	MONTANA DEVELOPMENT CENTER	110 4th Ave	Boulder	UST - Petroleum	6/7/1994	Federal	Petroleum Storage Tank C	8/21/1995
2666	2224	24233	US POST OFFICE LIBBY	518 Main Ave	Libby	UST - Petroleum	5/24/1994	Federal	Petroleum Storage Tank C	9/21/1994
2667	2223	21053	THEODORE F LUND	549 Wisconsin Ave	Whitefish	UST - Petroleum	5/24/1994	Unknown	Petroleum Storage Tank C	7/19/1994
2668	2222	20567	SINCLAIR RETAIL 25011	1405 MT Hwy 35	Kalispell	UST - Petroleum	5/23/1994	Federal	Petroleum Storage Tank C	11/19/1994
2669	2221	27230	LAREN YOUNG INC	11205 County Road 353	Fairview	UST - Petroleum	5/21/1994	Federal	Petroleum Storage Tank C	6/29/2005
2670	2220	28130	E. J. CHEVRON	800 Main St	Sibney	UST - Petroleum	5/31/1994	Federal	Petroleum Storage Tank C	9/13/1994
2671	2219	27066	L. C. CANIK INC	Address Unavailable (DEQ, GEO, LOC)	Libby	UST - Petroleum	5/26/1994	Federal	Petroleum Storage Tank C	7/28/1994
2672	2218	22653	JOHN HOWARD MULLIGAN	250 MT Hwy 2 E	Carroll	UST - Petroleum	6/2/1994	Federal	Petroleum Storage Tank C	1/5/1998
2673	2217	28334	THREE TWAY SUPER STOP 5	901 E Front St	Butte	UST - Petroleum	6/1/1994	Federal	Petroleum Storage Tank C	10/21/1996
2674	2216	27727	MOUNTAIN WEST CO OP CENEX	224 Main St	Thompson Falls	UST - Petroleum	6/6/1994	Federal	Petroleum Storage Tank C	8/21/1995
2675	2215	20551	OLD FARMERS UNION GAS STATION SW	Main St	Opheim	UST - Petroleum	6/6/1994	Federal	Petroleum Storage Tank C	8/29/1994
2676	2214	30106	STERNER CORP	348 Calhoun Ln	Billings	UST - Petroleum	6/1/1994	Federal	Petroleum Storage Tank C	9/1/1994
2677	2213	26590	EPHE STORE ABANDONED	Address Unavailable (DEQ, GEO, LOC)	Broadus	UST - Petroleum	5/11/1994	Federal	Petroleum Storage Tank C	6/24/1994
2678	2212	21484	CASEYS CORNER #3	1420 N 7th Ave	Rozman	UST - Petroleum	5/26/1994	Federal	Petroleum Storage Tank C	12/10/2016
2679	2211	19548	MDOT ANACONDA CARPET SHOP	320 C Commercial Ave	Anacosta	UST - Petroleum	5/16/1994	Federal	Petroleum Storage Tank C	11/23/1994
2680	2210	24523	TONY BERGET	321 Mearns Ave	Libby	UST - Petroleum	6/1/1994	Unknown	Petroleum Storage Tank C	7/19/1994

A	B	C	D	E	F	G	H	I	J	K
2681	2209	25522	RAYSE IM GAS AND WASH	4901 N Reserve St	Missoula	UST - Petroleum	4/12/1994	Unknown	Petroleum Storage Tank C	4/11/1994
2682	2208	29242	MASHUA CONOCO	PO Box 136	Nashua	UST - Petroleum	5/11/1994	Federal	Petroleum Storage Tank C	12/11/1994
2683	2207	18687	HOLIDAY STATIONFORE 273	1020 15th St. N	Great Falls	UST - Petroleum	5/11/1994	Federal	Petroleum Storage Tank C	8/1/1996
2684	2206	21860	DICK SOLBERG	Address Unavailable (DEQ, GEO, LOC)	Whitefish	UST - Petroleum	5/11/1994	Unknown	Petroleum Storage Tank C	11/2/1995
2685	2205	25184	HEATING PLANT	Physical Plant Bldg R32	Missoula	UST - Petroleum	4/11/1994	Federal	Petroleum Storage Tank C	7/11/1994
2686	2204	30409	FYONG J INC BELLINGS	7725 Old Hardin Rd	Billings	UST - Petroleum	5/16/1994	Unknown	Petroleum Storage Tank C	5/10/2000
2687	2203	20565	COLUMBIA FALLS INDUSTRIAL PARK UST	455 4th Ave E N	Columbia Falls	UST - Petroleum	6/8/1994	Federal	Petroleum Storage Tank C	8/5/1994
2688	2202	25750	BLAU STAR CANDY PRODUCTS INC	100 W Main St	Missoula	UST - Petroleum	5/11/1994	Unknown	Petroleum Storage Tank C	8/11/1994
2689	2201	18976	SUNNYSIDE BRANCH	Highwood Dr	Great Falls	UST - Petroleum	3/16/1994	Federal	Petroleum Storage Tank C	
2690	2200	24210	LIBBY READY MIX INC	1076 US Hwy 2 W	Libby	UST - Petroleum	5/16/1994	Federal	Petroleum Storage Tank Cleanup	4/19/1995
2691	2199	24698	BOS CHEVISON AND TIRE SERVICE	300 S Main St	Two Bridges	UST - Petroleum	5/16/1994	Federal	Petroleum Storage Tank Cleanup	
2692	2198	31106	BURGER KING #2198	2405 Brooks St	Missoula	UST - Petroleum	5/3/1994	Unknown	Petroleum Storage Tank C	7/9/2012
2693	2197	31114	SWENSONS BULK PLANT #2197	1st St W	Chinook	UST - Petroleum	1/19/1994	Unknown	Petroleum Storage Tank C	4/7/2011
2694	2196	21507	TOWN PUMP INC THREE FORKS	10800 US Hwy 287	Three Forks	UST - Petroleum	5/3/1994	Federal	Petroleum Storage Tank C	4/6/2000
2695	2195	25277	ST MARYS CEMETERY	641 Turner St	Missoula	UST - Petroleum	5/4/1994	Federal	Petroleum Storage Tank C	6/22/1994
2696	2194	25282	MISSOULA COUNTY FAIRGROUNDS	1101 South Ave W	Missoula	UST - Petroleum	5/10/1994	Federal	Petroleum Storage Tank C	11/3/1994
2697	2193	25360	GARDEN CITY MARKET	624 E Broadway St	Missoula	UST - Petroleum	3/28/1994	Federal	Petroleum Storage Tank C	7/11/1994
2698	2192	20548	JOHN L ANDERSON	123 N Park Ave	Bozeman	UST - Petroleum	5/3/1994	Federal	Petroleum Storage Tank C	8/23/1994
2699	2191	28997	GOLDEN GRAIN FARMS INC	MC 24 Box 32	Libby	UST - Petroleum	5/4/1994	Unknown	Petroleum Storage Tank C	10/13/1994
2700	2190	24232	GEORGE R FARIS	411 Louisiana Ave	Libby	UST - Petroleum	5/6/1994	Unknown	Petroleum Storage Tank C	3/11/1995
2701	2189	23945	NEWGARD OIL CO INC	630 Main St	Pelican	UST - Petroleum	5/6/1994	Unknown	Petroleum Storage Tank C	12/10/2000
2702	2188	28366	GLASSGOW HIGHLAND CEMETERY	5th Ave N	Glasgow	UST - Petroleum	5/3/1994	Federal	Petroleum Storage Tank C	12/10/2000
2703	2186	19913	ANACONDA UNIT HEADQUARTERS DSL	7916 MT Hwy 1 W	Anatanda	UST - Petroleum	5/2/1994	Federal	Petroleum Storage Tank C	1/27/1998
2704	2185	26748	RALPH SKAW	50035 MT Hwy 200	Quincy	UST - Petroleum	4/26/1994	Unknown	Petroleum Storage Tank C	7/24/1994
2705	2184	30442	MONTANA ORTHOTICS and PROSTHETICS	3400 1st Ave N	Billings	UST - Petroleum	4/22/1994	Federal	Petroleum Storage Tank C	1/12/2001
2706	2183	21025	GEORGES BY UST	1018 US Hwy 93 S	Ronan	UST - Petroleum	4/25/1994	Federal	Petroleum Storage Tank Cleanup	
2707	2182	21401	GALLATIN FLYING CLUB	PO Box 886	Three Forks	UST - Petroleum	4/19/1994	Federal	Petroleum Storage Tank C	5/3/1996
2708	2181	25389	GOLDEN SUNLIGHT MINES INC UST	1250 39th St	Missoula	UST - Petroleum	4/15/1994	Federal	Petroleum Storage Tank C	5/30/1995
2709	2180	21911	LINDA RED MIX INC	901 E Railroad St	Cut Bank	UST - Petroleum	4/22/1994	Federal	Petroleum Storage Tank C	2/11/1994
2710	2179	25214	FRIEDTAS GAS and GROCERY	2120 W Broadway St	Missoula	UST - Petroleum	4/29/1994	Federal	Petroleum Storage Tank C	4/10/1996
2711	2178	25035	BIG O TILES	3848 Brooks St	Missoula	UST - Petroleum	4/22/1994	Federal	Petroleum Storage Tank C	10/13/1995
2712	2177	23542	ST PETERS COMMUNITY HOSPITAL	2475 E Broadway St	Helena	UST - Petroleum	4/16/1994	Federal	Petroleum Storage Tank C	10/11/1997
2713	2176	18331	H and R #1	3200 10th Ave S	Great Falls	UST - Petroleum	10/18/1993	Federal	Petroleum Storage Tank C	4/21/1994
2714	2175	26057	INTERSTATE COMOCO	1617 W Park St	Livingston	UST - Petroleum	3/29/1994	Federal	Petroleum Storage Tank C	11/3/2008
2715	2174	27888	DIXON MONTANA POST OFFICE PROPER	MT Hwy 200	Dixon	UST - Petroleum	3/21/1994	Unknown	Petroleum Storage Tank C	10/4/1996
2716	2173	24587	MICHAELS GREEN STORE	PO Box 65	Silver Star	UST - Petroleum	4/6/1994	Federal	Petroleum Storage Tank C	5/17/1994
2717	2172	23235	FORMER CONSOLIDATED DAIRIES OF RONAN	1317 Hwy 93 S	Ronan	UST - Petroleum	4/11/1994	Unknown	Petroleum Storage Tank C	5/5/1994
2718	2171	22740	GOLDEN SUNLIGHT MINES INC UST	453 MT Hwy 2 E	Whitehall	UST - Petroleum	4/9/1994	Federal	Petroleum Storage Tank C	9/11/2019
2719	2170	24288	FATHI BIBLE CHURCH LIBBY	277 Education Way	Libby	UST - Petroleum	4/13/1994	Federal	Petroleum Storage Tank C	1/11/2011
2720	2169	22011	TOWN PUMP INC CUT BANK 1	1101 E Main St	Cut Bank	UST - Petroleum	4/12/1994	Federal	Petroleum Storage Tank C	8/7/1996
2721	2168	20381	GLASS TRUCKING INC UST	613 Broadway Ave	Dewston	UST - Petroleum	4/12/1994	Federal	Petroleum Storage Tank Cleanup	
2722	2167	17646	GARTH TAYLOR	6825 MT Hwy 91 M	Odion	UST - Petroleum	4/16/1994	Unknown	Petroleum Storage Tank Cleanup	
2723	2166	31064	ROSENGRIST RANCH #2166	Hwy 2 South	Libby	UST - Petroleum	4/11/1994	Unknown	Petroleum Storage Tank C	7/21/1994
2724	2165	31120	MONTANA TECH AUTO BODY SHOP #2165	Basin Cr Rd	Butte	UST - Petroleum	4/12/1994	Unknown	Petroleum Storage Tank C	9/29/1994
2725	2164	22159	OLD BLACKSMITH SHOP	Address Unavailable (DEQ, GEO, LOC)	Hall	UST - Petroleum	3/23/1994	Federal	Petroleum Storage Tank C	9/10/1996
2726	2163	22138	FOLEYS QUALITY SERVICE and SUPPLY UST	MT Hwy 1	Hall	UST - Petroleum	3/23/1994	Federal	Petroleum Storage Tank C	7/22/2007
2727	2162	18379	WOODS 575	401 13th Ave S	Great Falls	UST - Petroleum	10/4/1993	Federal	Petroleum Storage Tank C	9/31/2007
2728	2161	18378	WESTERN CRENT CO INC LESSEE	626 1st Ave S	Great Falls	UST - Petroleum	1/11/1994	Federal	Petroleum Storage Tank Cleanup	
2729	2160	25909	MINI MART 276	722 W Park St	Livingston	UST - Petroleum	3/23/1994	Federal	Petroleum Storage Tank C	4/15/1997
2730	2159	18437	FYONG L INC GREAT FALLS	1725 Vaughn Hill	Great Falls	UST - Petroleum	3/11/1994	Federal	Petroleum Storage Tank C	3/24/2012
2731	2158	25248	PEPSI COLA BOTTLING CO MISSOULA	2147 Ernest Ave	Missoula	UST - Petroleum	3/10/1994	Federal	Petroleum Storage Tank C	6/1/1995
2732	2157	21833	WEST ENTRANCE BLDG 130	Address Unavailable (DEQ, GEO, LOC)	West Yellowstone	UST - Petroleum	12/13/1993	Unknown	Petroleum Storage Tank C	9/10/1994
2733	2156	27859	ROSEBUD MINE WESTERN ENERGY CO	Address Unavailable (DEQ, GEO, LOC)	Colstrip	UST - Petroleum	3/27/1994	Unknown	Petroleum Storage Tank Cleanup	
2734	2155	28106	SAVE RITE WEST	31928 US Hwy 2	Libby	UST - Petroleum	3/29/1994	Federal	Petroleum Storage Tank C	8/9/2008
2735	2154	26445	HAMMILTON SERVICE CENTER	1316 S 1st St	Plainsdale	UST - Petroleum	3/28/1994	Federal	Petroleum Storage Tank C	8/22/1994
2736	2153	26105	EQUITY COOP ASSOCIATION MALTA	428 S 1st St E	Malta	UST - Petroleum	3/25/1994	Unknown	Petroleum Storage Tank Cleanup	
2737	2152	18486	SLETTEN CONSTRUCTION CO UST	4801 River Dr N	Great Falls	UST - Petroleum	3/11/1994	Federal	Petroleum Storage Tank C	8/22/1998
2738	2151	28496	SWEET GRASS COUNTY SHOP	200 W 1st Ave	Big Timber	UST - Petroleum	4/4/1994	Federal	Petroleum Storage Tank C	7/25/1994
2739	2150	28258	WESTLAND SERVICE STATION	301 1st Ave S	Glasgow	UST - Petroleum	3/11/1994	Federal	Petroleum Storage Tank Cleanup	
2740	2149	31080	RANDELL UNION TANK BULK PLANT #2149	Address Unavailable (DEQ, GEO, LOC)	Red Lodge	UST - Petroleum	3/11/1994	Federal	Petroleum Storage Tank C	12/29/1993
2741	2148	31076	BANKS RANCH #2148	PO Box 325	Hardin	UST - Petroleum	3/7/1994	Unknown	Petroleum Storage Tank C	1/10/1995
2742	2147	31131	PAOLO PIT #2147	4 Miles S of Polson	Polson	UST - Petroleum	3/2/1994	Unknown	Petroleum Storage Tank C	4/21/2007
2743	2146	31125	OLD UNION TANK BULK PLANT #2146	Somers Ave	Whitefish	UST - Petroleum	1/19/1994	Unknown	Petroleum Storage Tank C	7/29/1997
2744	2145	31101	MONTANA READY MIX #2145	209 Cedar St	Bozeman	UST - Petroleum	3/24/1994	Unknown	Petroleum Storage Tank C	9/24/2001
2745	2144	24471	W R BURKE and CO LIBBY TANK FARM	2nd St Ext	Libby	UST - Petroleum	4/6/1994	Unknown	Petroleum Storage Tank C	3/6/2013
2746	2143	23429	MONTANA POWDER and EQUIPMENT CO	2059 Euclid Ave	Helena	UST - Petroleum	5/10/1994	Federal	Petroleum Storage Tank C	7/4/1998
2747	2140	18769	MALMSTROM AFB BLDG 665 AVIATION STATION	38 75th St N	Malmstrom AFB	UST - Petroleum	4/22/1993	Federal	Petroleum Storage Tank Cleanup	

A	B	C	D	E	F	G	H	I	J	K
2740	2139	25280 MINUTEMAN AVIATION INC	5225 Hwy 10 W	Missoula	UUST - Petroleum	10/27/1994	Federal	Petroleum Storage Tank Cleanup		
2740	2138	18474 MALMSTROM AFB BLDG 1091	5th St	Malstrom AFB	UUST - Petroleum	2/9/1991	Federal	Petroleum Storage Tank C		10/5/2012
2740	2136	26456 MALMSTROM AFB P 2	Road 366	Conrad	UUST - Petroleum	8/12/1991	Federal	Petroleum Storage Tank C		3/7/1994
2751	2135	26479 MALMSTROM AFB S 46	1-15	Conrad	UUST - Petroleum	8/12/1991	Federal	Petroleum Storage Tank C		3/7/1994
2752	2234	27841 US POST OFFICE HOT SPRINGS	106 Main St	Hot Springs	UUST - Petroleum	3/18/1994	Unknown	Petroleum Storage Tank C		3/31/2000
2753	2133	24866 MCCONE COUNTY HOSPITAL	918 Meridian Ave	Circle	UUST - Petroleum	3/23/1994	Unknown	Petroleum Storage Tank Cleanup		
2754	2132	24557 MDOT TWIN BRIDGES SECTION HEADQUARTERS	MT Hwy 287 S	Twin Bridges	UUST - Petroleum	2/28/1994	Federal	Petroleum Storage Tank C		3/28/1995
2755	2131	23331 POLSON OPTICAL BUILDING PARTNERSHIP	2246 US Hwy 93	Polson	UUST - Petroleum	3/15/1994	Unknown	Petroleum Storage Tank Cleanup		
2756	2129	27048 RAY CASERIE	2246 US Hwy 93 N	Victor	UUST - Petroleum	3/15/1994	Unknown	Petroleum Storage Tank Cleanup		
2757	2129	25591 SOUTH AVE MARKET 2	2402 S Higgins Ave	Missoula	UUST - Petroleum	11/20/1993	Federal	Petroleum Storage Tank C		8/29/1996
2758	2128	24725 RAINBOW VALLEY MOTEL	PO Box 26	Faith	UUST - Petroleum	3/7/1994	Unknown	Petroleum Storage Tank C		10/1/1996
2759	2127	17724 MARJORIE CHRISTENSEN	603 E Reeder St	Dillon	UUST - Petroleum	3/7/1994	Unknown	Petroleum Storage Tank C		3/21/1994
2760	2126	18351 MINERS MERCANTILE	100 Muiers Ln	Lead Coulee	UUST - Petroleum	3/8/1994	Federal	Petroleum Storage Tank C		8/6/1998
2761	2125	21228 THIRTYWAY COROCO IS	5 S Main St	Three Forks	UUST - Petroleum	3/8/1994	Federal	Petroleum Storage Tank C		9/24/2003
2762	2124	17656 CHAPMAN AUTO	105 S Atlantic St	Dillon	UUST - Petroleum	8/2/1990	Federal	Petroleum Storage Tank C		3/25/1994
2763	2123	25799 ROUNDUP MEMORIAL HOSPITAL	1202 3rd St W	Roundup	UUST - Petroleum	2/14/1994	Federal	Petroleum Storage Tank C		5/2/1994
2764	2122	18444 GTF ASB	2830 Airport Ave A	Great Falls	UUST - Petroleum	3/25/1994	Federal	Petroleum Storage Tank C		3/2/1994
2765	2121	25311 MONTANA SNOW BOWL	1700 Snow Bowl Rd	Glacier	UUST - Petroleum	12/15/1993	Unknown	Petroleum Storage Tank C		3/13/1995
2766	2120	29276 EDE'S MOTOWN	204 1st Ave N	Glacier	UUST - Petroleum	3/24/1994	Federal	Petroleum Storage Tank C		
2767	2119	18413 PHILIPS 66 GREAT FALLS TERMINAL	1401 52nd St N	Great Falls	UUST - Petroleum	3/23/1993	Unknown	Petroleum Storage Tank C		5/9/2016
2768	2118	25143 GEORGE SPANGLER	203 1st Ave W	Superior	UUST - Petroleum	11/23/1993	Unknown	Petroleum Storage Tank C		5/25/1994
2769	2117	18678 NELSON PLUMBING and HEATING	1815 River Dr N	Great Falls	UUST - Petroleum	11/22/1993	Federal	Petroleum Storage Tank C		5/12/1994
2770	2116	17649 CARL and GERTRUDE GEISE	517 S Ede St	Dillon	UUST - Petroleum	2/8/1994	Unknown	Petroleum Storage Tank C		3/10/1994
2771	2115	20710 CHARLES R and PATRICIA S IRWIN	1530 Columbia Park St	Columbia Falls	UUST - Petroleum	3/10/1994	Unknown	Petroleum Storage Tank C		5/2/1996
2772	2114	25212 JEAN E KONGMAN	6 Maple St	Superior	UUST - Petroleum	2/7/1994	Unknown	Petroleum Storage Tank C		3/10/1994
2773	2113	24898 VIDA AG SUPPLY	MT Hwy 13	Vida	UUST - Petroleum	1/5/1994	Federal	Petroleum Storage Tank C		3/20/1996
2774	2112	20872 EDWIN F CONVELL	1499 Karow Ave	Whitefish	UUST - Petroleum	1/20/1994	Federal	Petroleum Storage Tank C		3/20/1994
2775	2111	R H GUYLER INC	9550 Derby Dr	Missoula	UUST - Petroleum	2/9/1994	Federal	Petroleum Storage Tank C		5/3/1994
2776	2110	26206 POSTEL COUNTRY SHOPS DEER LODGE	200 Fair St	Deer Lodge	UUST - Petroleum	1/20/1994	Federal	Petroleum Storage Tank C		5/23/1994
2777	2109	21400 FULLERS GARAGE	25 Canyon St	West Yellowstone	UUST - Petroleum	8/23/1993	Federal	Petroleum Storage Tank C		2/14/1994
2778	2108	21168 HYNIG INC BELGRADE	8505 Jackrabbit Ln	Belgrade	UUST - Petroleum	2/11/1994	Federal	Petroleum Storage Tank C		12/14/1994
2779	2107	26944 MDOT LOST TRAIL SITE	US Hwy 93	Darby	UUST - Petroleum	12/10/1993	Federal	Petroleum Storage Tank C		3/10/1994
2780	2106	22907 CHARLO SCHOOL DIST 7 J	405 2nd Ave E	Charlo	UUST - Petroleum	1/11/1994	Federal	Petroleum Storage Tank C		3/10/1994
2781	2105	20949 ROBERT M RECHTSTENNER	105 W Reserve Dr	Kalispell	UUST - Petroleum	10/29/1993	Federal	Petroleum Storage Tank C		3/10/1994
2782	2104	19924 EASTERN WELL SERVICE INC	PO Box 1115	Baker	UUST - Petroleum	1/31/1994	Federal	Petroleum Storage Tank C		3/10/1994
2783	2103	20847 NORWEST BANK LEWISTOWN 8TH AVE N	714 8th Ave N	Lewistown	UUST - Petroleum	2/10/1993	Unknown	Petroleum Storage Tank C		2/23/1993
2784	2102	25063 DONALDYS INC	40 Donally Ln	Superior	UUST - Petroleum	3/13/1994	Federal	Petroleum Storage Tank C		11/30/1994
2785	2101	29737 TOM HIRT	314 University Ave	Missoula	UUST - Petroleum	2/24/1994	Unknown	Petroleum Storage Tank C		3/14/1994
2786	2100	28120 ALVIN NICHAMIAN	509 Glenwood Ave	Plainswood	UUST - Petroleum	11/5/1993	Federal	Petroleum Storage Tank C		2/8/1994
2787	2099	18745 GORDON YOUNG	Address Unavailable (DEC, GEO, LOC)	Fairfield	UUST - Petroleum	1/7/1994	Federal	Petroleum Storage Tank C		2/8/1994
2788	2098	25327 ALVIN COLLINS	418 Strand Ave	Missoula	UUST - Petroleum	2/18/2002	Unknown	Petroleum Storage Tank C		2/8/1994
2789	2097	24479 SHIRLEY MCKEAN	509 E 8th St	Libby	UUST - Petroleum	3/12/1994	Unknown	Petroleum Storage Tank C		2/7/1994
2790	2096	21856 VETERANS HEALTH ADMINISTRATION	1687 Veterans Dr Bldg 141	Fort Harrison	UUST - Petroleum	11/20/1993	Federal	Petroleum Storage Tank C		2/7/1994
2791	2095	28002 HOWARD M BOLLAND	111 S NW	Dutton	UUST - Petroleum	1/10/1994	Unknown	Petroleum Storage Tank C		2/7/1994
2792	2094	27854 CITY HALL	108 Fulton St	Thompson Falls	UUST - Petroleum	1/11/1994	Federal	Petroleum Storage Tank C		1/28/1994
2793	2093	23334 FRANK K MITCH	11 3rd Ave W	Polson	UUST - Petroleum	1/26/1994	Federal	Petroleum Storage Tank C		5/14/1999
2794	2092	20701 FLATHEAD COUNTY FAIRGROUNDS KAUSPELL	265 N Meridian Rd	Kalspell	UUST - Petroleum	1/22/1994	Federal	Petroleum Storage Tank Cleanup		
2795	2091	17604 THOMAS PETERSON RANCH	1125 MT Hwy 228	Dillon	UUST - Petroleum	1/25/1994	Unknown	Petroleum Storage Tank C		4/9/1996
2796	2090	29043 ROBERT C WHEELIS	15 2nd St SE	Hamilton	UUST - Petroleum	1/9/1994	Unknown	Petroleum Storage Tank C		2/1/1994
2797	2089	21021 GEORGE STODERHOCKER	40548 Hiage Ln	Ronan	UUST - Petroleum	2/3/1994	Unknown	Petroleum Storage Tank C		5/1/1994
2798	2087	18460 TOWN PUMP OF MILES CITY	1210 S Haynes Ave	Miles City	UUST - Petroleum	2/9/1994	Federal	Petroleum Storage Tank C		6/29/2015
2799	2086	17501 DONALD W NELSON	405 S California St	Dillon	UUST - Petroleum	2/8/1994	Unknown	Petroleum Storage Tank C		6/28/1999
2800	2085	20114 FEDERAL AVIATION ADMIN RCAG LEWISTOWN	Address Unavailable (DEC, GEO, LOC)	Lewistown	UUST - Petroleum	2/7/1994	Federal	Petroleum Storage Tank C		5/2/1994
2801	2084	21960 ALMA CONSTRUCTION INC	338 N Central Ave	Cut Bank	UUST - Petroleum	10/28/1993	Federal	Petroleum Storage Tank C		12/28/1993
2802	2083	28723 BOHEMA RANCH SUPPLY	214 W 2nd Ave	Big Timber	UUST - Petroleum	11/21/1993	Federal	Petroleum Storage Tank C		12/28/1993
2803	2082	29743 BILLINGS LOGAN INTERNATIONAL AIRPORT UT	1901 Terminal Cir Ste 216	Billings	UUST - Petroleum	1/20/1994	Federal	Petroleum Storage Tank C		2/14/2015
2804	2081	27659 ROSEBUD MINE WESTERN ENERGY CO	Address Unavailable (DEC, GEO, LOC)	Calstrip	UUST - Petroleum	1/21/1994	Unknown	Petroleum Storage Tank Cleanup		
2805	2080	18695 TOWNSEND TIMBER INDUSTRIES	PO Box P	Townsend	UUST - Petroleum	2/24/1994	Federal	Petroleum Storage Tank C		8/21/2014
2806	2079	26046 PARK COUNTY ROAD DEPT SHOP	414 E Callender St	Livingston	UUST - Petroleum	11/22/1993	Federal	Petroleum Storage Tank C		4/29/1996
2807	2078	29778 PIERSON CONSTRUCTION INC	3118 Horton Smith Ln	Billings	UUST - Petroleum	3/8/1994	Federal	Petroleum Storage Tank Cleanup		
2808	2077	30073 FARMERS STATE BANK WORDEN	2450 Main St	Worden	UUST - Petroleum	1/21/1994	Unknown	Petroleum Storage Tank C		2/12/1994
2809	2076	26399 PETE'S REPAIR SHOP	PO Box 142	Brady	UUST - Petroleum	1/12/1994	Federal	Petroleum Storage Tank C		1/8/1998
2810	2075	24113 JEWKINS MOTORS	400 California Ave	Libby	UUST - Petroleum	12/13/1993	Federal	Petroleum Storage Tank C		1/18/1994
2811	2074	26860 DONALDSON BROS READY MIX INC	477 US Hwy 93 N	Hamilton	UUST - Petroleum	1/17/1994	Federal	Petroleum Storage Tank C		2/20/2010
2812	2073	27730 C G JOHNSON	207 W Stanton St	Plains	UUST - Petroleum	3/18/1994	Federal	Petroleum Storage Tank C		10/21/1994
2813	2072	25555 ST JOHN BAPTIST CATHOLIC CHURCH	PO Box 320	Frenchtown	UUST - Petroleum	11/23/1993	Federal	Petroleum Storage Tank C		8/28/1994
2814	2071	25197 DEPT OF STATE LANDS NURSERY	2705 Spurgin Rd	Missoula	UUST - Petroleum	1/17/1994	Federal	Petroleum Storage Tank C		10/13/1995

A	B	C	D	E	F	G	H	I	J	K
2815	2070	29809	US POST OFFICE WOODEN	2430 3rd St	Worden	UST - Petroleum	12/16/1993	Unknown	Petroleum Storage Tank C	3/11/2002
2816	2069	31033	STACEY OIL BLK PLANT #2069	N Sonmuss Ave	Whitefish	UST - Petroleum	2/18/1994	Unknown	Petroleum Storage Tank C	7/13/2017
2817	2068	17752	BIG HORN COUNTY ROAD DEPT HARDIM	15 E 8th St	Hardin	UST - Petroleum	12/16/1993	Federal	Petroleum Storage Tank Cleanup	
2818	2067	18560	GREAT FALLS TRANSIT DISTRICT	3905 N Star Blvd	Great Falls	UST - Petroleum	12/15/1993	Federal	Petroleum Storage Tank C	6/22/1995
2819	2066	18066	RICHARD DIERL	PO Box 420173	Wooten	UST - Petroleum	3/2/1994	Federal	Petroleum Storage Tank C	2/17/1994
2820	2065	27531	KELIGH RANCH	1211 Whitehall Rd	Whitehall	UST - Petroleum	1/11/1994	Unknown	Petroleum Storage Tank Cleanup	
2821	2064	31069	SHELLTON SEAMAN PROPERTY #2064	1028 US Hwy 2 E	Kalispell	UST - Petroleum	10/19/1993	Unknown	Petroleum Storage Tank Cleanup	
2822	2063	23779	BILL CHRISTENSEN	PO Box 640	Hot Springs	UST - Petroleum	9/22/1993	Unknown	Petroleum Storage Tank C	5/31/1999
2823	2062	20550	MT AVIATION RESEARCH BLDG CO BLDG 649A	Address Unavailable (DEQ, GEO, LOC)	Saint Marie	UST - Petroleum	1/4/1994	Federal	Petroleum Storage Tank C	1/5/1994
2824	2061	26092	BN LIVINGSTON REPAIR FACILITY	207 E Gallatin St	Livingston	UST - Petroleum	12/22/1993	Unknown	Montana Comprehensive Environmental Cleanup and Responsibility Act	
2825	2060	18825	JOLLY ROGER ANGUS RANCH BURLEY HILL RD	152 Burley Hill Rd	Box	UST - Petroleum	12/22/1993	Unknown	Petroleum Storage Tank C	
2826	2059	21052	RICK LARER	1340 8th Ave E	Kalispell	UST - Petroleum	12/22/1993	Unknown	Petroleum Storage Tank C	
2827	2058	19380	HARVEST STATES COOP HIGHWOOD	Address Unavailable (DEQ, GEO, LOC)	Highwood	UST - Petroleum	12/10/1993	Federal	Petroleum Storage Tank C	3/1/2004
2828	2057	26342	VAN MOTORS INC	502 N Main St	Conrad	UST - Petroleum	12/11/1993	Federal	Petroleum Storage Tank C	8/3/1996
2829	2056	25095	MUDT SUPERIOR	41 Diamond Rd	Superior	UST - Petroleum	11/27/1993	Federal	Petroleum Storage Tank C	12/14/1993
2830	2055	28581	SAJZ J.C. RANCH	PO Box 252	Absarokee	UST - Petroleum	6/24/1993	Unknown	Petroleum Storage Tank C	12/14/1993
2831	2054	30429	BN EXTRM SE CORNER EXXON REF	Exxon Refinery Rd	Billings	UST - Petroleum	11/23/1993	Unknown	Petroleum Storage Tank C	6/1/2011
2832	2053	25486	MONT MISSOULA	2100 W Broadway St	Missoula	UST - Petroleum	1/2/1994	Federal	Petroleum Storage Tank C	3/18/1998
2833	2052	29181	FARMERS STATE BANK RYSHAM	219 Elm Ave	Hysham	UST - Petroleum	3/14/1994	Federal	Petroleum Storage Tank C	9/11/1996
2834	2051	18447	TYING INC GREAT FALLS	1215 Vaughn Rd	Great Falls	UST - Petroleum	11/23/1993	Federal	Petroleum Storage Tank C	9/23/2016
2835	2050	28075	RICE DR. CO	122 E 1st Ave	Plentywood	UST - Petroleum	12/23/1993	Federal	Petroleum Storage Tank C	2/24/1994
2836	2049	25482	LONG MACHINERY CO	3700 N Reserve St	Missoula	UST - Petroleum	11/11/1993	Federal	Petroleum Storage Tank C	4/5/1995
2837	2048	17709	KEVA SYMES	109 Wall St	Hot Springs	UST - Petroleum	12/16/1993	Unknown	Petroleum Storage Tank C	7/20/1994
2838	2047	22054	J.C. JENSEN INC	177 Jensen Rd	Lewistown	UST - Petroleum	12/17/1993	Federal	Petroleum Storage Tank C	2/14/1994
2839	2046	21903	CUT BANK MUNICIPAL AIRPORT	2205 Valer Hwy	Cut Bank	UST - Petroleum	12/15/1993	Federal	Petroleum Storage Tank C	2/18/1994
2840	2045	18011	BROADWATER COUNTY BEST HOME	PO Box 489	Townsend	UST - Petroleum	12/16/1993	Federal	Petroleum Storage Tank C	2/3/1994
2841	2044	21974	MONTANA OIL WELL CEMENTERS INC	601 E Railroad St	Cut Bank	UST - Petroleum	12/23/1993	Federal	Petroleum Storage Tank C	8/13/1996
2842	2043	23857	BROOKS HUNTER	1817 Rain Quarry Dr	Helena	UST - Petroleum	11/29/1993	Unknown	Petroleum Storage Tank C	1/3/1994
2843	2042	25352	VERNON STRIM	1338 US Hwy 11 S	Lotli	UST - Petroleum	11/29/1993	Unknown	Petroleum Storage Tank C	5/18/1994
2844	2041	23599	PATRICK LASALLE	2386 York Rd	Helena	UST - Petroleum	12/22/1993	Federal	Petroleum Storage Tank C	11/26/2016
2845	2040	23048	OLD AAMCO TRANSMISSION SHOP	141 2nd Ave W	Kalispell	UST - Petroleum	9/27/1993	Federal	Petroleum Storage Tank C	1/1/1994
2846	2039	29550	MT AVIATION RESEARCH BLDG CO BLDG 649A	Address Unavailable (DEQ, GEO, LOC)	Saint Marie	UST - Petroleum	9/27/1993	Federal	Petroleum Storage Tank C	1/1/1994
2847	2038	20639	TRUDEN FARMS INC	2415 Lower Valley Rd	Kalispell	UST - Petroleum	12/15/1993	Unknown	Petroleum Storage Tank C	1/12/1994
2848	2037	23066	TOWN PUMPING POLEON	50667 US Hwy 93	Pekon	UST - Petroleum	12/13/1993	Federal	Petroleum Storage Tank C	1/2/2012
2849	2036	22186	WILLOW CREEK RANCH INC	HC 38 Box 58	Harve	UST - Petroleum	12/15/1993	Federal	Petroleum Storage Tank C	2/10/1994
2850	2035	22481	MCCAULEY RANCH LOWER	16 Quantance Ln S	Boulter	UST - Petroleum	12/13/1993	Unknown	Petroleum Storage Tank C	3/19/1996
2851	2034	19199	T and D PUMP RED LODGE	US Hwy 232 N	Red Lodge	UST - Petroleum	12/9/1993	Federal	Petroleum Storage Tank C	4/7/2013
2852	2033	24095	THOMAS A RAY DIVISION	Mahoney Rd	Libby	UST - Petroleum	12/15/1993	Federal	Petroleum Storage Tank C	3/2/1994
2853	2032	19331	CHATEAU COUNTY DIST 3 SHOP	PO Box 405	Big Sandy	UST - Petroleum	12/13/1993	Federal	Petroleum Storage Tank Cleanup	
2854	2031	17449	PEPSI COLA BOTTLING CO HARDIM	811 1st St W	Hardin	UST - Petroleum	11/13/1993	Unknown	Petroleum Storage Tank C	5/3/1996
2855	2030	19445	AMBER HEIGHTS FARM LIMITED PARTNERSHIP	993 Broadway Ave W	Highwood	UST - Petroleum	12/13/1993	Unknown	Petroleum Storage Tank C	
2856	2029	22572	CARDWELL SCHOOL DIST 16 and 11	80 MT Hwy 259	Caribou	UST - Petroleum	12/13/1993	Federal	Petroleum Storage Tank C	4/6/1997
2857	2028	19584	BANK HANBY	Address Unavailable (DEQ, GEO, LOC)	Stobey	UST - Petroleum	12/8/1993	Unknown	Petroleum Storage Tank C	5/24/1995
2858	2027	29158	PETROLANI	763 Oilfield Ave	Shelby	UST - Petroleum	12/8/1993	Federal	Petroleum Storage Tank C	3/22/2008
2859	2026	21200	AT and T COMMUNICATIONS THREE FORKS BLDG	Address Unavailable (DEQ, GEO, LOC)	Three Forks	UST - Petroleum	12/12/1993	Federal	Petroleum Storage Tank C	6/2/2000
2860	2025	17946	L S READY MIX CONCRETE	2500 MT Hwy 91 N	Dillon	UST - Petroleum	12/13/1993	Federal	Petroleum Storage Tank C	12/29/1995
2861	2024	18256	PAUL J AUGUSTAY	4 Boggle Ln	Bridge	UST - Petroleum	12/10/1993	Unknown	Petroleum Storage Tank C	8/13/1996
2862	2023	25808	WELLS FARGO BANK ROUNDUP	17 Main St	Roundup	UST - Petroleum	10/23/1993	Federal	Petroleum Storage Tank C	12/10/1993
2863	2022	18577	EDWIN FIEBOTH	PO Box 1095	Cascade	UST - Petroleum	12/3/1993	Unknown	Petroleum Storage Tank C	8/22/1994
2864	2021	23073	MEDT RAHALI MAINTENANCE	PO Box 2039	Rayville	UST - Petroleum	12/2/1993	Federal	Petroleum Storage Tank C	8/22/1994
2865	2020	27380	SAVAGE SERVICE CENTER	Main St	Savage	UST - Petroleum	12/4/1993	Federal	Petroleum Storage Tank C	3/15/1994
2866	2018	17874	HARLEM AIRPORT	Address Unavailable (DEQ, GEO, LOC)	Harlem	UST - Petroleum	12/10/1993	Federal	Petroleum Storage Tank C	12/9/1994
2867	2017	19652	J PERRY WOLFE	201 2nd St	Stobey	UST - Petroleum	12/2/1994	Unknown	Petroleum Storage Tank C	3/9/1998
2868	2016	29125	TREASURE COUNTY SHOP	405 Pioneer Ave	Hysham	UST - Petroleum	12/9/1993	Federal	Petroleum Storage Tank Cleanup	
2869	2015	17808	HOLMES PLUMBING and HTG	202 N Center Ave	Hardin	UST - Petroleum	12/3/1993	Federal	Petroleum Storage Tank C	1/20/2010
2870	2014	20264	TOWN PUMP INC KALISPELL 1	645 W Main St	Kalispell	UST - Petroleum	12/10/1993	Federal	Petroleum Storage Tank C	1/25/1994
2871	2013	30067	WILCOXSONS ICE CREAM BILLINGS	114 N 19th St	Billings	UST - Petroleum	12/10/1993	Federal	Petroleum Storage Tank Cleanup	
2872	2012	19132	LONA COUNTY SHOP	Address Unavailable (DEQ, GEO, LOC)	Lona	UST - Petroleum	12/10/1993	Federal	Petroleum Storage Tank C	1/25/1994
2873	2011	19618	ERIC R LEBRONO	305 Timmons St	Stobey	UST - Petroleum	12/1/1993	Unknown	Petroleum Storage Tank C	3/19/1998
2874	2010	25272	TABER TRUCK SALES	3055 MT Hwy 200 E	Missoula	UST - Petroleum	10/3/1993	Federal	Petroleum Storage Tank C	1/2/1995
2875	2009	21118	JOHN M MANDEVILLE	1121 Mandeville Ln	Bozeman	UST - Petroleum	12/3/1993	Unknown	Petroleum Storage Tank C	3/2/1998
2876	2008	28667	DE MOTOR CO INC	214 E 1st Ave	Big Timber	UST - Petroleum	12/2/1993	Federal	Petroleum Storage Tank C	7/25/1994
2877	2007	30281	BROADWATER QUICK STOP	942 Broadwater Ave	Billings	UST - Petroleum	12/2/1993	Federal	Petroleum Storage Tank Cleanup	
2878	2006	28435	THIRF WAY SUPER STOP 4	2610 Harrison Ave	Butte	UST - Petroleum	12/8/1993	Federal	Petroleum Storage Tank C	10/16/2012
2879	2005	21464	SERVICE CENTER	200 S Wallace Ave	Bozeman	UST - Petroleum	8/4/1993	Federal	Petroleum Storage Tank C	11/30/1993
2880	2004	28316	KENNETH D COLLINS AGENCY	101 Hawkeye Ave	Plentywood	UST - Petroleum	11/8/1993	Unknown	Petroleum Storage Tank C	11/30/1993
2881	2003	22275	MANLSTROM AFB # 2	US Hwy 87	Genesee	UST - Petroleum	10/10/1992	Federal	Petroleum Storage Tank C	7/31/1995

A	B	C	D	E	F	G	H	I	J	K
2880	2003	17617 BRIGGS CONSTRUCTION PARTNERSHIP	PO Box 47	Dillon	UST - Petroleum	12/21/1991	Federal	Petroleum Storage Tank C		3/18/1994
2883	2001	26732 DONALD CAPPA	601 California Ave	Dear Lodge	UST - Petroleum	4/24/1991	Unknown	Petroleum Storage Tank C		1/11/1995
2884	2000	24150 GARY E ELMORE	1520 Lela Ave	Libby	UST - Petroleum	12/2/1993	Federal	Petroleum Storage Tank C		7/25/1994
2885	1999	21818 SAINT VINCENT HOSPITAL AND HEALTH CENTER	1231 N 30th St	Billings	UST - Petroleum	11/9/1991	Federal	Petroleum Storage Tank C		6/26/2015
2886	1988	23605 JUDITH GAP OIL	302 High St	Judith Gap	UST - Petroleum	11/15/1989	Federal	Petroleum Storage Tank C		11/1/1993
2887	1997	22316 SCHUBERT BROTHERS CONSTRUCTION	PO Box 207	Haare	UST - Petroleum	11/30/1993	Federal	Petroleum Storage Tank C		5/16/2008
2888	1995	22140 MOOT 11 2006 DRUMMOND SHOP	MT Hwy 7	Drummond	UST - Petroleum	12/1/1991	Federal	Petroleum Storage Tank C		1/9/1996
2889	1995	21805 MONTE DUBOIK	Road 5 19	Worden	UST - Petroleum	11/30/1993	Unknown	Petroleum Storage Tank C		3/20/2017
2890	1994	26321 CHEST SACO	13600 Rte 5	Haubler	UST - Petroleum	11/30/1993	Federal	Petroleum Storage Tank C		5/23/1994
2891	1993	22484 MCCADLEY RANCH UPPER	156 Nelson St	Saco	UST - Petroleum	11/30/1993	Unknown	Petroleum Storage Tank C		4/6/1998
2892	1992	23448 CANYON CREEK COUNTRY STORE	8703 Lincoln Rd W	Canyon Creek	UST - Petroleum	12/1/1991	Federal	Petroleum Storage Tank C		11/30/2002
2893	1993	20471 BARNEY AND JOHANN FLESCH	1006 W Watson St	Lewistown	UST - Petroleum	11/6/1993	Unknown	Petroleum Storage Tank C		5/28/1998
2894	1990	28980 ART HABEL	1st St Lot 1 H E Clark Sta	Dalton	UST - Petroleum	12/1/1993	Federal	Petroleum Storage Tank C		1/2/1996
2895	1989	25143 GARY D HART	9 Mullan Gulch Rd	Saint Regis	UST - Petroleum	1/11/1994	Federal	Petroleum Storage Tank C		4/12/2011
2896	1988	19710 GOHMMANN ERT INC	Sand Creek Rd	Glenlivet	UST - Petroleum	11/15/1993	Federal	Petroleum Storage Tank C		1/22/1997
2897	1987	18581 YELLICSTONE TRUCK STOP GREAT FALLS	1015 Vaughn Rd	Great Falls	UST - Petroleum	9/14/1993	Federal	Petroleum Storage Tank C		7/29/1998
2898	1986	19583 FLYING I INC MILES CITY	194	Miles City	UST - Petroleum	11/29/1993	Unknown	Petroleum Storage Tank Cleanup		
2899	1985	19510 SHEFFIELD RANCH CORP	15 Miles W of Miles City	Miles City	UST - Petroleum	11/26/1993	Unknown	Petroleum Storage Tank Cleanup		
2900	1984	22470 THE CORNER STORE WHITEHALL	203 W Legion Ave	Whitehall	UST - Petroleum	9/28/1993	Federal	Petroleum Storage Tank Cleanup		
2901	1983	24852 SAM DUNALL	PO Box 4036	Wolf Point	UST - Petroleum	11/29/1993	Unknown	Petroleum Storage Tank C		12/13/1993
2902	1982	17781 BARBS TRUCK STOP HARDIN	315 13th St W	Hardin	UST - Petroleum	11/21/1993	Federal	Petroleum Storage Tank C		7/9/1995
2903	1981	23737 YACHT BASIN MARINA	3025 Canyon Ferry Rd	Helena	UST - Petroleum	11/29/1993	Federal	Petroleum Storage Tank C		5/9/1998
2904	1980	15865 JOHNSON MICHELSON CO ROUNDUP	221 2nd St E	Roundup	UST - Petroleum	11/22/1993	Federal	Petroleum Storage Tank C		5/9/1996
2905	1978	25235 MARCHESE NURSERY UST	1845 S 3rd St W	Missoula	UST - Petroleum	11/22/1993	Unknown	Petroleum Storage Tank C		3/7/1995
2906	1978	21717 WEISNER BANCHE	PO Box 386	Aigusta	UST - Petroleum	11/19/1993	Unknown	Petroleum Storage Tank C		7/21/1994
2907	1977	25786 MALDERE TORRIGMASON	935 Main St	Roundup	UST - Petroleum	11/19/1993	Unknown	Petroleum Storage Tank C		5/9/1996
2908	1976	26407 JEROME M and GENEVIEVE WALTH	902 S Iowa St	Conrad	UST - Petroleum	11/19/1993	Unknown	Petroleum Storage Tank C		1/20/1994
2909	1975	17631 B and H VILLAGE	Hwy 21	Cobalt	UST - Petroleum	11/18/1993	Unknown	Petroleum Storage Tank C		1/20/1995
2910	1974	26761 MALTA CITY SHOP	735 S 1st Ave E	Malta	UST - Petroleum	11/17/1993	Federal	Petroleum Storage Tank C		5/10/1994
2911	1973	24508 ANDERSON APARTMENTS	118 E Lincoln Blvd	Libby	UST - Petroleum	11/23/1993	Federal	Petroleum Storage Tank C		5/10/1994
2912	1972	25097 MOTT MAINTENANCE SHOP ALBERTON	Address Unavailable (DEQ, GEO, LOC)	Alberton	UST - Petroleum	11/18/1993	Unknown	Petroleum Storage Tank C		2/14/1994
2913	1971	27722 JOSEPH and BEVERLY A EICHBL	505 2nd Ave S	Hot Springs	UST - Petroleum	11/16/1993	Unknown	Petroleum Storage Tank C		1/22/1998
2914	1970	24162 HALFWAY HOUSE GROCERY STORE	14891 Bull Lake Rd	Troy	UST - Petroleum	11/22/1993	Federal	Petroleum Storage Tank Cleanup		9/16/1999
2915	1969	22665 CENTRAL AG RESEARCH CENTER	52583 US Hwy 87	Moccasin	UST - Petroleum	11/11/1993	Federal	Petroleum Storage Tank C		4/11/1996
2916	1968	22665 CENTRAL AG RESEARCH CENTER	52583 US Hwy 87	Moccasin	UST - Petroleum	10/19/1993	Federal	Petroleum Storage Tank C		11/26/1993
2917	1967	28392 APACHE TIRE CO	101 E Park St	Butte	UST - Petroleum	10/21/1993	Federal	Petroleum Storage Tank C		11/19/1993
2918	1966	26158 HOLZHEY BANCHE	804 Hobbley Ln	Malta	UST - Petroleum	11/12/1993	Unknown	Petroleum Storage Tank C		11/1/1993
2919	1965	20310 MAXIMTRON AFF D 1	Bear Springs Rd	Denton	UST - Petroleum	8/5/1993	Federal	Petroleum Storage Tank Cleanup		
2920	1964	25193 E BAR I RANCH GREENOUGH	8170 Sunset Hill Rd	Greenough	UST - Petroleum	11/16/1993	Unknown	Petroleum Storage Tank C		9/12/1998
2921	1964	18692 CALDWELL SERVICE	PO Box 134	Fort Shaw	UST - Petroleum	11/15/1993	Federal	Petroleum Storage Tank C		3/11/1994
2922	1962	22505 AT and T COMMUNICATIONS BOULDER RADIO	Address Unavailable (DEQ, GEO, LOC)	Boulder	UST - Petroleum	11/12/1993	Unknown	Petroleum Storage Tank C		10/11/2016
2923	1961	12666 DONALD S BERGESON	20 N Walnut St	Dillon	UST - Petroleum	11/12/1993	Unknown	Petroleum Storage Tank C		4/20/2017
2924	1960	26532 COUNTY SHOP MAINTENANCE YARD	3 County Shop Rd	Broadus	UST - Petroleum	11/10/1993	Federal	Petroleum Storage Tank C		5/10/2017
2925	1959	27225 JON KVALEN	County Road 329 W1	Lambert	UST - Petroleum	11/12/1993	Unknown	Petroleum Storage Tank C		1/21/1996
2926	1958	21605 IRLK RANCH CO	Address Unavailable (DEQ, GEO, LOC)	White Bl	UST - Petroleum	9/15/1993	Federal	Petroleum Storage Tank C		11/5/1993
2927	1957	22391 MARK B and MARY LINDA RUDOLPH	Address Unavailable (DEQ, GEO, LOC)	Freid	UST - Petroleum	10/4/1993	Unknown	Petroleum Storage Tank C		11/9/1993
2928	1956	29684 HANCOCK PROPERTIES	2123 1st Ave N	Billings	UST - Petroleum	7/29/1992	Federal	Petroleum Storage Tank C		5/26/2010
2929	1955	22686 TAYLORS HOMEY INC	PO Box 153	Stanford	UST - Petroleum	1/5/1993	Unknown	Petroleum Storage Tank C		1/26/2010
2930	1954	26421 THE ANGLE AGRICULTURAL SUPPLY	2nd Ave N & Front St	Conrad	UST - Petroleum	11/1/1993	Federal	Petroleum Storage Tank C		12/28/1992
2931	1953	19273 MONTANA HONEY INC	2200 Washington St	Fort Benton	UST - Petroleum	11/3/1993	Unknown	Petroleum Storage Tank C		3/12/1994
2932	1952	17676 CIRCLE S RANCH	30200 MT Hwy 278	Jackson	UST - Petroleum	11/7/1993	Unknown	Petroleum Storage Tank C		1/21/1994
2933	1951	23316 LASHER RESIDENCE	MT Hwy 35 MP 21	Packee	UST - Petroleum	11/7/1993	Unknown	Petroleum Storage Tank C		12/7/1994
2934	1950	19455 BIG SKY CAMPGROUND	US Hwy 12	Miles City	UST - Petroleum	11/4/1993	Federal	Petroleum Storage Tank C		5/14/1996
2935	1949	30000 MERIDIAN AUTOMOTIVE SERVICE INC	1240 Ave C	Billings	UST - Petroleum	11/4/1993	Federal	Petroleum Storage Tank Cleanup		
2936	1948	29934 BOB SMITH LINCOLN MERCURY	2244 Central Ave	Billings	UST - Petroleum	10/19/1993	Federal	Petroleum Storage Tank C		3/18/1994
2937	1947	22472 SPLIT DIAMOND RANCH	53 Rudder Ln	Whitehall	UST - Petroleum	11/11/1993	Unknown	Petroleum Storage Tank C		6/19/2012
2938	1946	26881 D R RANCH HAMILTON	950 Sleeping Child Rd	Hamilton	UST - Petroleum	3/30/1994	Unknown	Petroleum Storage Tank C		3/30/1994
2939	1945	24238 ST JOSEPH PARISH	719 Utah Ave	Libby	UST - Petroleum	11/6/1993	Unknown	Petroleum Storage Tank C		4/12/1995
2940	1944	18130 DELTA AGRURES	101 Airport Rd	Butte	UST - Petroleum	11/4/1993	Federal	Petroleum Storage Tank C		10/19/94
2941	1944	22883 REHNBITIONSON GARAGE	Spring St & E Broadway	Hot Springs	UST - Petroleum	10/15/1993	Federal	Petroleum Storage Tank C		3/8/2010
2942	1942	19473 BEAVER SLIDE RANCH	MT Hwy 59	Miles City	UST - Petroleum	11/2/1993	Federal	Petroleum Storage Tank C		8/9/1994
2943	1941	17539 MAYADOR CASTLE CO	9500 Blacktail Rd	Dillon	UST - Petroleum	9/24/1993	Unknown	Petroleum Storage Tank C		11/21/1993
2944	1940	20461 LARRY EICHORN	121 Park Ave	Lewistown	UST - Petroleum	6/18/1993	Unknown	Petroleum Storage Tank C		11/1/1993
2945	1939	25493 TOWN PUMP INC LOLO 1	10955 US Hwy 93 S	Lofo	UST - Petroleum	10/21/1993	Federal	Petroleum Storage Tank C		1/18/1996
2946	1938	25760 MOUNTAIN WEST COOP	4570 N Reserve St	Missoula	UST - Petroleum	10/26/1993	Federal	Petroleum Storage Tank C		2/3/1994
2947	1937	28056 WYBAIX COOP OIL CO	201 2nd Ave NW	Wybaix	UST - Petroleum	10/27/1993	Federal	Petroleum Storage Tank C		7/18/2011
2948	1936	22346 FORMER MIDTOWN CONOCO	509 1st Ave	Haare	UST - Petroleum	10/22/1993	Federal	Petroleum Storage Tank Cleanup		

A	B	C	D	E	F	G	H	I	J	K
2948	1935	27361	QUEST MARINE EQUIPMENT BLDG	Address Unavailable (DEQ, GEO, LOC)	Haure	LUST - Petroleum	10/28/1993	Federal	Petroleum Storage Tank C	8/30/1995
2950	1934	23704	C E and PATEL MCFHERSON	4510 Helberg Dr	Helena	LUST - Petroleum	10/26/1993	Unknown	Petroleum Storage Tank C	11/17/1994
2951	1933	25484	MIDDY EGO PASS	US Hwy 12	Lola	LUST - Petroleum	10/26/1993	Federal	Petroleum Storage Tank C	8/11/2000
2952	1932	20475	GLEN B PHOX	R16 W Corcoran St	Lewistown	LUST - Petroleum	10/28/1993	Unknown	Petroleum Storage Tank C	12/17/2014
2953	1931	21327	RICHARD WALSH	34789 Compass Ln	Pobon	LUST - Petroleum	11/7/1993	Unknown	Petroleum Storage Tank C	2/1/1994
2954	1930	29307	BCD FARMS INC	MT Hwy 24 N	Glasgow	LUST - Petroleum	11/7/1993	Federal	Petroleum Storage Tank C	8/10/1996
2955	1929	22253	ERWIN GOSS	NULL	NULL	LUST - Petroleum	10/29/1993	Unknown	Petroleum Storage Tank C	1/11/1994
2956	1928	28576	KRIEGER DR CO	808 Clough Ave S	Columbus	LUST - Petroleum	11/2/1993	Federal	Petroleum Storage Tank Cleanup	
2957	1927	30729	CORPORATE AIR LOGAN INTERNATIONAL AIRP	MT Hwy 3	Billings	LUST - Petroleum	11/2/1993	Federal	Petroleum Storage Tank C	9/7/1994
2958	1926	19334	S A HOREL	PO Box 53	Billings	LUST - Petroleum	9/9/1993	Unknown	Petroleum Storage Tank C	11/13/1993
2959	1925	21611	MARTINS JGA THE HAM STORE	1220 Sierra Rd E	Helena	LUST - Petroleum	11/2/1993	Federal	Petroleum Storage Tank C	11/3/2006
2960	1924	20147	MT DEPT HWY DENTON SITE	MT Hwy 81	Denton	LUST - Petroleum	9/27/1993	Federal	Petroleum Storage Tank C	11/17/1993
2961	1923	21700	ORGANIZATIONAL MAMT SHOP BELGRADE	381 Towser Rd	Belgrade	LUST - Petroleum	11/11/1993	Federal	Petroleum Storage Tank C	11/17/1993
2962	1922	25020	HAROLD H GOSSETT	203 5th St W	Sugarloaf	LUST - Petroleum	9/10/1993	Unknown	Petroleum Storage Tank C	11/15/1993
2963	1921	25320	FRANK BAUER	PO Box 461	Bonner	LUST - Petroleum	7/21/1993	Federal	Petroleum Storage Tank C	10/6/1993
2964	1920	24833	PEARL DOYLE	227 E. Hugel St	Enoh	LUST - Petroleum	10/18/1993	Unknown	Petroleum Storage Tank C	10/28/1993
2965	1919	23556	GOLDEN SUNBEE BAKERY EXXON	MT Hwy 200 & Stemple Pass Rd	Lincoln	LUST - Petroleum	10/21/1993	Federal	Petroleum Storage Tank C	11/13/2016
2966	1918	21817	JACKIE MATHEWS	309 Canyon St	West Yellowstone	LUST - Petroleum	10/25/1993	Unknown	Petroleum Storage Tank C	1/6/1994
2967	1917	21292	CHARLES S SMITH	69 Lake Ave N	West Yellowstone	LUST - Petroleum	10/28/1993	Unknown	Petroleum Storage Tank C	1/28/1994
2968	1916	22095	CENTRAL AG RESEARCH CENTER	5258 DS Hwy 87	McCain	LUST - Petroleum	10/28/1993	Federal	Petroleum Storage Tank C	11/6/1993
2969	1915	30435	DONOM BROTHERS TRUCKING INC	1055 Old Hardin Rd	Billings	LUST - Petroleum	10/28/1993	Unknown	Petroleum Storage Tank C	1/27/1994
2970	1914	29113	OLGA ENNEBERG	PO Box 425	Cut Bank	LUST - Petroleum	11/7/1993	Unknown	Petroleum Storage Tank C	1/28/1994
2971	1913	22508	MADOT BUILDER	PO Box 201001	Roadster	LUST - Petroleum	10/20/1993	Federal	Petroleum Storage Tank C	10/17/1996
2972	1912	26535	POWDER RIVER COUNTY COURTHOUSE	1501 Airport Rd	Brookside	LUST - Petroleum	10/27/1993	Federal	Petroleum Storage Tank C	3/10/1994
2973	1911	22570	JAMES W HAHN	246 Sawmill Rd	MONTANA CITY	LUST - Petroleum	10/25/1993	Unknown	Petroleum Storage Tank C	7/19/1994
2974	1910	27062	LOWER YELLOWSTONE RURAL ELECTRIC ASSO	3200 W Holly St	Sidney	LUST - Petroleum	10/21/1993	Federal	Petroleum Storage Tank C	1/1/1996
2975	1909	27417	B and S TURK STOP	PO Box 248	Brookton	LUST - Petroleum	10/21/1993	Federal	Petroleum Storage Tank C	8/4/1998
2976	1908	28705	AGNEW RAMCH	PO Box 724	Big Timber	LUST - Petroleum	10/25/1993	Unknown	Petroleum Storage Tank C	5/17/1994
2977	1907	23767	CHRIS REPAIR	3728 Stemple Pass Rd	Lincoln	LUST - Petroleum	10/28/1993	Federal	Petroleum Storage Tank C	8/17/2016
2978	1906	31098	G and S OIL CO RISK PLANT #1836	PO Box 182	Lewistown	LUST - Petroleum	10/21/1993	Unknown	Petroleum Storage Tank Cleanup	
2979	1905	31043	LARE COUNTY LANDFILL #1905	Four Dams Rd	Pobon	LUST - Petroleum	10/21/1993	Unknown	Petroleum Storage Tank C	12/23/1994
2980	1904	31045	F and B DISTRIBUTING #1904	1 Park Ave	Wheatfish	LUST - Petroleum	10/21/1993	Unknown	Petroleum Storage Tank Cleanup	
2981	1903	22503	AT and T COMMUNICATIONS EAST HELENA RA	201 Microwave Hill Rd	MONTANA CITY	LUST - Petroleum	10/14/1993	Federal	Petroleum Storage Tank C	4/16/1995
2982	1902	27201	COAST TO COAST BUILDING	980 Main St	Forsyth	LUST - Petroleum	10/18/1993	Federal	Petroleum Storage Tank C	5/11/1995
2983	1901	23591	MARTIN and DOROTHY SIMONSEN	895 Whitetail Rd	Whitehall	LUST - Petroleum	10/19/1993	Unknown	Petroleum Storage Tank C	11/27/1994
2984	1900	27049	DC PETROLEUM INC BULK PLANT	110 1st Ave	Stevensville	LUST - Petroleum	10/15/1993	Unknown	Petroleum Storage Tank C	12/13/2016
2985	1899	27269	ROBERT R JOHNSON FAIRVIEW	MT Hwy 16	Fairview	LUST - Petroleum	10/13/1993	Unknown	Petroleum Storage Tank C	12/13/1993
2986	1898	26531	POWDER RIVER NURSING HOME	104 N Trautman Ave	Bradley	LUST - Petroleum	10/22/1993	Federal	Petroleum Storage Tank C	12/10/2014
2987	1897	23920	AGARD EAST HELENA PLANT	DS Hwy 12	East Helena	LUST - Petroleum	10/14/1993	Federal	Petroleum Storage Tank C	11/18/1994
2988	1896	28444	BUTTE SILVER BOV MARKET BARNES CENTER	1700 Che Center Rd	Butte	LUST - Petroleum	10/14/1993	Federal	Petroleum Storage Tank C	1/4/1994
2989	1895	28541	TIMBERWELD MANUFACTURING	903 Clough Ave	Columbus	LUST - Petroleum	10/14/1993	Federal	Petroleum Storage Tank C	3/17/2014
2990	1894	24514	JAMES MCHAUVE	182 scenery hill	Libby	LUST - Petroleum	10/22/1993	Unknown	Petroleum Storage Tank C	12/27/1993
2991	1893	27599	WESTERN PUMP	US Hwy 212	Ashland	LUST - Petroleum	10/5/1993	Federal	Petroleum Storage Tank C	12/27/1993
2992	1892	29169	FARMERS UNION OIL CO HESHAM	121 Elliot Ave	Hysham	LUST - Petroleum	10/13/1993	Federal	Petroleum Storage Tank C	9/14/1996
2993	1891	24528	KARL S CONOCO	1030 Euclid Ave	Helena	LUST - Petroleum	10/14/1993	Federal	Petroleum Storage Tank C	2/22/1996
2994	1890	24884	SALEM EVANGELICAL LUTHERAN CHURCH	Address Unavailable (DEQ, GEO, LOC)	Circle	LUST - Petroleum	10/16/1993	Federal	Petroleum Storage Tank C	11/16/1994
2995	1889	23552	DANIEL and CHRISTIN MACK	2008 Oro Fino gulch	Helena	LUST - Petroleum	10/11/1993	Unknown	Petroleum Storage Tank C	7/15/1999
2996	1888	28443	BUTTE CITY METRO SEWER PLANT	800 Centennial Ave	Butte	LUST - Petroleum	10/18/1993	Federal	Petroleum Storage Tank C	1/14/1994
2997	1887	19907	JOHN R DRIVER	301 Rd 250	Glasgow	LUST - Petroleum	10/18/1993	Unknown	Petroleum Storage Tank Cleanup	
2998	1886	37818	MIDDY HARDEN SITE	1219 N Custer Ave	Hardin	LUST - Petroleum	10/16/1993	Federal	Petroleum Storage Tank C	10/9/1998
2999	1885	21821	JES WILGORE	14929 Buffalo Jump Rd	Three Forks	LUST - Petroleum	9/13/1993	Unknown	Petroleum Storage Tank C	1/13/1998
3000	1884	22671	BASHN SERVICE	Address Unavailable (DEQ, GEO, LOC)	Hobson	LUST - Petroleum	10/19/1993	Federal	Petroleum Storage Tank Cleanup	
3001	1883	18332	CIRCLE K 703	1425 8th Ave N	Great Falls	LUST - Petroleum	10/7/1993	Federal	Petroleum Storage Tank C	11/4/1993
3002	1882	27659	ROSEBURD MINE WESTERN ENERGY CO	Address Unavailable (DEQ, GEO, LOC)	Cohstip	LUST - Petroleum	10/1/1993	Unknown	Petroleum Storage Tank Cleanup	
3003	1881	18386	CONSOLIDATED FREIGHTWAYS GREAT FALLS	305 6th St NW	Great Falls	LUST - Petroleum	9/28/1993	Federal	Petroleum Storage Tank Cleanup	
3004	1880	22264	IBEL COUNTY ROAD DEPT	192 13th Ave	Waver	LUST - Petroleum	10/5/1993	Federal	Petroleum Storage Tank C	1/20/1994
3005	1879	21777	BLACKFOOT SERVICE	MT Hwy 200 & Stemple Pass Rd	Lincoln	LUST - Petroleum	9/21/1993	Federal	Petroleum Storage Tank Cleanup	
3006	1878	17685	NGOXY MOUNTAIN SUPPLY INC DILLON	700 N Montana St	Dillon	LUST - Petroleum	10/5/1993	Federal	Petroleum Storage Tank C	5/18/1995
3007	1877	24301	S S RISLEY	217 Enders Dr	Libby	LUST - Petroleum	10/5/1993	Unknown	Petroleum Storage Tank C	12/9/1993
3008	1876	29596	PAKIFIC SUPPLY	600 Daniel St	Billings	LUST - Petroleum	10/11/1993	Federal	Petroleum Storage Tank C	1/27/1994
3009	1875	27554	AGLAND COOP EAST	300 DE Hwy 2	Wolf Point	LUST - Petroleum	10/7/1993	Federal	Petroleum Storage Tank C	4/9/2001
3010	1874	21813	MARSHALL AUTO CLINIC	715 E Shenandoah St	Bozeman	LUST - Petroleum	9/28/1993	Federal	Petroleum Storage Tank C	12/4/1995
3011	1873	19655	JOYCE and J PERRY WOFFE	503 4th St	Scobey	LUST - Petroleum	9/29/1993	Unknown	Petroleum Storage Tank C	1/5/1994
3012	1872	18129	CARBON COUNTY CATTLE CO	PO Box 158	Reynolds	LUST - Petroleum	10/7/1993	Unknown	Petroleum Storage Tank C	8/29/1994
3013	1870	20876	YOUTH WITH A MISSION BLACKTAIL ROAD	500 Blacktail Rd	Lakeside	LUST - Petroleum	7/22/1992	Unknown	Petroleum Storage Tank C	10/4/1993
3014	1869	29260	GORDON OVERTY	W 1st Ave	Plentywood	LUST - Petroleum	9/28/1993	Unknown	Petroleum Storage Tank C	10/29/1993
3015	1868	22798	C and A AUCTION BARN	Address Unavailable (DEQ, GEO, LOC)	Hobson	LUST - Petroleum	8/12/1993	Federal	Petroleum Storage Tank C	10/2/1993

A	B	C	D	E	F	G	H	I	J	K
3016	1862	20773	RYGG FORD SALES	870 E Idaho St	Kalispell	UST - Petroleum	9/27/1993	Federal	Petroleum Storage Tank C	1/24/2002
3017	1864	20660	LIVINGSTON BULK PLANT UST	1216 St & Lewis St	Livingston	UST - Petroleum	9/15/1993	Federal	Petroleum Storage Tank C	10/21/1993
3018	1865	18633	BUNDROCKS MARACE MILE SERVICE	8100 2nd Ave N	Great Falls	UST - Petroleum	9/25/1993	Federal	Petroleum Storage Tank Cleanup	
3019	1864	23564	UNITED PARCEL SERVICE HELENA	3029 Airport Rd	Helena	UST - Petroleum	9/28/1993	Federal	Petroleum Storage Tank C	5/16/1995
3020	1863	17965	MDOT TOWNSEND	7827 US Hwy 287	Townsend	UST - Petroleum	9/29/1993	Federal	Petroleum Storage Tank C	3/29/1998
3021	1862	28998	LINDBERG GRAIN INC	Address Unavailable (DEQ, GEO, LOC)	Letler	UST - Petroleum	9/22/1993	Unknown	Petroleum Storage Tank C	1/3/1996
3022	1861	28484	BUTTE CONVALESCENT HOME	2400 Continental Dr	Butte	UST - Petroleum	1/10/1994	Federal	Petroleum Storage Tank C	7/5/2012
3023	1860	24210	MAYMONT I and HEIDI H MILLER	404 Louisiana Ave	Libby	UST - Petroleum	10/4/1993	Unknown	Petroleum Storage Tank C	11/0/1993
3024	1859	23751	JANE SMITH	PO Box 293	Whitehall	UST - Petroleum	10/4/1993	Unknown	Petroleum Storage Tank C	1/10/1994
3025	1858	23050	ROSBUD MINE WESTERN ENERGY CO	Address Unavailable (DEQ, GEO, LOC)	Clinton	UST - Petroleum	10/4/1993	Federal	Petroleum Storage Tank C	10/4/1993
3026	1857	26534	POWDER RIVER MEDICAL CENTER	507 N Lincoln Ave	Braden	UST - Petroleum	9/23/1993	Unknown	Petroleum Storage Tank C	1/13/1994
3027	1856	27473	ALVIN SCHAGUM	1788 MT Hwy 253	Paige	UST - Petroleum	9/23/1993	Unknown	Petroleum Storage Tank C	1/1/1997
3028	1855	18509	MOUNTAIN VIEW LODGE BLACK EAGLE	2280 Old Home Hwy	Black Eagle	UST - Petroleum	8/26/1993	Federal	Petroleum Storage Tank Cleanup	
3029	1854	30190	GEORGE LAND and LIVESTOCK CO WOLF RD	2948 Wolf Rd	Billings	UST - Petroleum	9/20/1993	Unknown	Petroleum Storage Tank C	1/16/1995
3030	1853	24184	ASA WOOD SCHOOL	700 Idaho Ave	Libby	UST - Petroleum	9/20/1993	Federal	Petroleum Storage Tank C	10/20/1993
3031	1852	22510	F J SMITH	PO Box 524	Whitehall	UST - Petroleum	9/20/1993	Unknown	Petroleum Storage Tank C	10/21/1993
3032	1851	29312	LAKESIDE LODGING and BAIT SHOP	5990 MT Hwy 24.5	Glasgow	UST - Petroleum	9/14/1993	Federal	Petroleum Storage Tank C	1/13/1997
3033	1850	20691	KELLY BATES INC	25 Batavia Ln	Kalispell	UST - Petroleum	1/12/1994	Federal	Petroleum Storage Tank Cleanup	
3034	1849	17629	GLEN REIC	Address Unavailable (DEQ, GEO, LOC)	Glen	UST - Petroleum	9/22/1993	Federal	Petroleum Storage Tank C	6/11/1995
3035	1848	20633	CATHERINE DARCHUK	104 Timmons St	Scobey	UST - Petroleum	9/16/1993	Unknown	Petroleum Storage Tank C	1/5/1998
3036	1847	20275	BOX ELDER RANCH	Address Unavailable (DEQ, GEO, LOC)	Ray	UST - Petroleum	9/16/1993	Federal	Petroleum Storage Tank C	10/1994
3037	1846	29250	DR B SCOTT GILLESPIE	7354 MT Hwy 42	Glasgow	UST - Petroleum	9/15/1993	Federal	Petroleum Storage Tank C	11/2/1993
3038	1845	23357	HELENA SANDRIL UST	1977 N Benton Ave	Helena	UST - Petroleum	9/15/1993	Federal	Petroleum Storage Tank C	12/9/1993
3039	1844	19222	COUNTY COURTHOUSE and JAR	1215 Washington St	East Benton	UST - Petroleum	9/12/1993	Federal	Petroleum Storage Tank C	5/4/2014
3040	1843	31133	PELAGUS GOLD CORP REAL MTN MINE #1843	1500 Fairmont Rd	Alacosta	UST - Petroleum	9/8/1993	Unknown	Petroleum Storage Tank C	4/8/1998
3041	1842	22254	MDOT 37 2101 HAVRE SITE	US Hwy 2	Havre	UST - Petroleum	9/14/1993	Federal	Petroleum Storage Tank C	11/2/1994
3042	1841	17501	AT and T COMMUNICATIONS BANBUCK RADIO	Hwy 26	Dillon	UST - Petroleum	9/14/1993	Federal	Petroleum Storage Tank C	12/1/1993
3043	1840	24440	ROBERT FOX	454 Conifer Rd	Libby	UST - Petroleum	9/14/1993	Unknown	Petroleum Storage Tank C	12/2/1993
3044	1839	21508	EXHIBITION BOSEMAN PRODUCE TERMINAL	210 W Griffin Dr	Boseman	UST - Petroleum	9/11/1993	Unknown	Petroleum Storage Tank C	9/19/1990
3045	1838	19493	MDOT FIDELBACK SECTION HEADQUARTERS	US Hwy 12	Plena	UST - Petroleum	8/30/1993	Federal	Petroleum Storage Tank C	9/13/1993
3046	1837	24247	HALL OFFICE BLDG RESTAURANT	105 W Main St	East	UST - Petroleum	8/24/1993	Unknown	Petroleum Storage Tank C	11/2/1994
3047	1836	27719	VIMES MOTEL	209 Wall St	Hut Springs	UST - Petroleum	8/24/1993	Unknown	Petroleum Storage Tank C	12/2/1994
3048	1835	29786	11 MILE RANCH	15251 Roundup Rd	Shepherd	UST - Petroleum	12/20/1993	Unknown	Petroleum Storage Tank C	3/15/2017
3049	1834	18418	U HAUL REAL ESTATE CO	405 Cental Ave W	Great Falls	UST - Petroleum	9/3/1993	Unknown	Petroleum Storage Tank C	10/24/2014
3050	1833	24464	RANCH HARD INC	1000 US Hwy 93 N	Starke	UST - Petroleum	9/3/1993	Federal	Petroleum Storage Tank C	11/27/2000
3051	1832	27535	MORROWICK ESTATE	PO Box 102	Poplar	UST - Petroleum	8/31/1993	Unknown	Petroleum Storage Tank C	11/25/2016
3052	1831	23600	HOLLY OS GAS N GO	3200 Cedar St	Helena	UST - Petroleum	8/28/1993	Federal	Petroleum Storage Tank C	6/24/2008
3053	1830	26231	MALTA CONVENIENCE STORE	3 N 1st St E	Malta	UST - Petroleum	8/25/1993	Federal	Petroleum Storage Tank Cleanup	
3054	1829	26108	MARY B ROCKENBACH	Address Unavailable (DEQ, GEO, LOC)	Witall	UST - Petroleum	8/24/1993	Federal	Petroleum Storage Tank C	5/20/1994
3055	1828	27807	ROSBUD MINE WESTERN ENERGY CO	Address Unavailable (DEQ, GEO, LOC)	Coblerip	UST - Petroleum	9/3/1993	Unknown	Petroleum Storage Tank C	9/28/2014
3056	1827	24191	BENJAMIN F and MILDRED M BAKER	PO Box 84	Libby	UST - Petroleum	9/3/1993	Unknown	Petroleum Storage Tank C	10/1/1993
3057	1826	30041	JAMES A PERCE	PO Box 118	Pomperoy Pillar	UST - Petroleum	8/25/1993	Federal	Petroleum Storage Tank C	11/2/1995
3058	1825	21077	KALISPELL BABYARD	Near Main & Market Place	Kalispell	UST - Petroleum	8/13/1993	Federal	Petroleum Storage Tank C	2/8/1994
3059	1824	23933	JIM OPPE	618 N Last Chance Gulch	Helena	UST - Petroleum	8/3/1993	Federal	Petroleum Storage Tank C	3/15/1995
3060	1823	24445	ZOE MACKENZIE RESIDENCE	1511 Kontental River Rd	Libby	UST - Petroleum	8/27/1993	Unknown	Petroleum Storage Tank C	9/20/1993
3061	1822	27938	FLW ENTERPRISES	510 Hoover St	Plentywood	UST - Petroleum	8/24/1993	Federal	Petroleum Storage Tank C	10/6/1995
3062	1821	17679	HIGH MOUNTAIN RANCHES INC	Address Unavailable (DEQ, GEO, LOC)	Lima	UST - Petroleum	8/24/1993	Unknown	Petroleum Storage Tank C	9/15/2017
3063	1820	26534	POWDER RIVER MEDICAL CENTER	507 N Lincoln Ave	Braden	UST - Petroleum	8/23/1993	Federal	Petroleum Storage Tank C	9/25/2013
3064	1819	19229	QUINN FARM and RANCH	313 Kamut Ln	Big Sandy	UST - Petroleum	8/16/1993	Unknown	Petroleum Storage Tank C	4/5/1998
3065	1818	29308	PREL COOP PHARM	45 S Main	Ophir	UST - Petroleum	8/10/1993	Federal	Petroleum Storage Tank C	11/4/1993
3066	1817	26440	MIKE MUIRI and SONS INC	Rt 1 Box 21	Conrad	UST - Petroleum	7/6/1993	Federal	Petroleum Storage Tank C	1/2/1996
3067	1816	17522	ROSCOE PLOUR	1425 Carigan Ln	Dillon	UST - Petroleum	5/18/1993	Unknown	Petroleum Storage Tank C	8/20/1993
3068	1815	25729	BEANLITE COOK ESTATE	2901 Thames St	Missoula	UST - Petroleum	8/31/1993	Unknown	Petroleum Storage Tank C	10/7/1993
3069	1814	30212	HOLIDAY STATIONSTORE 275	305 Broadwater Ave	Libby	UST - Petroleum	8/12/1993	Federal	Petroleum Storage Tank Cleanup	
3070	1813	23382	EXEC AIR MONTANA INC 1	2430 Airport Rd	Helena	UST - Petroleum	8/10/1993	Federal	Petroleum Storage Tank C	1/5/1998
3071	1812	30276	NORMS SERVICE FORMER	1224 1st Ave N	Billings	UST - Petroleum	8/11/1993	Federal	Petroleum Storage Tank Cleanup	
3072	1811	23368	WAGONS WEST	76 Main St	Augusta	UST - Petroleum	8/13/1993	Federal	Petroleum Storage Tank C	10/12/2007
3073	1809	20789	USTS FLATHEAD SHOP	Airport Rd	Kalispell	UST - Petroleum	5/28/1992	Federal	Petroleum Storage Tank C	6/26/2015
3074	1808	29763	PRINCE INC BILLINGS	3516 Old Hardin Rd	Billings	UST - Petroleum	8/22/1993	Unknown	Petroleum Storage Tank Cleanup	
3075	1806	18605	DANIELS MEMORIAL HOSPITAL	205 5th Ave E	Scobey	UST - Petroleum	8/16/1993	Federal	Petroleum Storage Tank C	6/14/1996
3076	1805	20504	SOMONT OIL CO INC	419 Ferlig Rd	Dumont	UST - Petroleum	12/16/1993	Federal	Petroleum Storage Tank C	3/23/1994
3077	1804	31000	CANTERS BULK PLANT #1804	US Hwy 212	Red Lodge	UST - Petroleum	8/19/1993	Unknown	Petroleum Storage Tank C	9/23/1996
3078	1803	23047	CENEX SUPPLY and MARKETING BULK PLANT	1407 US Hwy 53 S	Ronan	UST - Petroleum	6/12/1992	Unknown	Petroleum Storage Tank C	4/24/1993
3079	1802	31085	FORMER HUSKY STATION #1802	470 Electric Ave	Bigfork	UST - Petroleum	5/25/1987	Federal	Petroleum Storage Tank C	12/30/1992
3080	1801	26160	BIRNADINE I GERFEN	235 Old Clyde Park Rd	Livingston	UST - Petroleum	12/16/1993	Unknown	Petroleum Storage Tank C	4/29/1996
3081	1800	25498	AERIAL FIRE DEPOT	US Hwy 10 W	Missoula	UST - Petroleum	10/16/1990	Federal	Petroleum Storage Tank C	10/9/1990
3082	1799	23107	MARY A PERSON	105 4th Ave W	Polson	UST - Petroleum	11/9/1993	Unknown	Petroleum Storage Tank C	11/30/1993

A	B	C	D	E	F	G	H	I	J	K
1083	1798	30351	MODERN MACHINERY CO INC	1800 6th Ave N	Billings	LUST - Petroleum	10/28/1993	Federal	Petroleum Storage Tank Cleanup	
1084	1797	25522	FORT HOWES WORK CENTER	Otter Creek Rd	Ashland	LUST - Petroleum	5/6/1992	Federal	Petroleum Storage Tank C	1/31/1995
1085	1796	21276	MDOT 22 1609 THREE FORKS	PO Box 451	Three Forks	LUST - Petroleum	8/15/1993	Federal	Petroleum Storage Tank C	9/22/2008
1086	1795	21662	ROBERT ANDERSEN	4395 Valley Dr	Helena	LUST - Petroleum	8/17/1993	Unknown	Petroleum Storage Tank Cleanup	
1087	1794	19525	ALVIN LYVING	211 Oakleaf St	Scobey	LUST - Petroleum	8/17/1993	Unknown	Petroleum Storage Tank C	5/13/1996
1088	1793	19569	NORMAN F HELL	Truck Bldg	Scobey	LUST - Petroleum	8/18/1993	Unknown	Petroleum Storage Tank C	8/12/1996
1089	1792	20120	NICHOLAS JENSEN	424 Main St	Billings	LUST - Petroleum	8/19/1993	Federal	Petroleum Storage Tank C	10/1/1993
1090	1791	30307	MDOT BILLINGS	114 S Elliot	Wheat	LUST - Petroleum	8/11/1993	Federal	Petroleum Storage Tank Cleanup	9/7/1994
1091	1790	24034	PARK FARMERS COOP	114 S Elliot	Wheat	LUST - Petroleum	8/11/1993	Federal	Petroleum Storage Tank Cleanup	
1092	1789	25162	GENE MCFARLAND	Address Unknown (DEQ_GEO_LOC)	Clinton	LUST - Petroleum	8/14/1993	Federal	Petroleum Storage Tank C	1/27/2004
1093	1788	22287	RAYMOND C HALL	Old Bull Hook Rd	Havre	LUST - Petroleum	8/16/1993	Unknown	Petroleum Storage Tank C	5/21/1994
1094	1787	19685	CENEX TRUCK TERMINAL	2415 W Taven St	Glendive	LUST - Petroleum	8/12/1993	Federal	Petroleum Storage Tank C	8/16/1999
1095	1786	28501	ROBERT LEDERHAR	2700 Harrison Ave	Butte	LUST - Petroleum	3/30/1993	Federal	Petroleum Storage Tank Cleanup	
1096	1785	19550	WAYNE LOWTHIAN	111 Timmons St	Scobey	LUST - Petroleum	8/20/1993	Unknown	Petroleum Storage Tank C	5/13/1996
1097	1784	18851	FARL LEE	HC Box 55	Sand Coulee	LUST - Petroleum	6/25/1993	Unknown	Petroleum Storage Tank C	9/21/1993
1098	1783	22511	C WILIAM CARLSON	PO Box 117	Basin	LUST - Petroleum	8/18/1993	Unknown	Petroleum Storage Tank C	7/9/1994
1099	1782	17813	TOWNS PLUMB INC HARDEN	1810 N Crawford Ave	Hardin	LUST - Petroleum	8/19/1993	Federal	Petroleum Storage Tank C	2/1/1995
1100	1781	28501	OWINGTOWN EXCON COLUMBUS	642 Pike Ave	Columbus	LUST - Petroleum	5/22/1993	Federal	Petroleum Storage Tank C	9/30/1993
1101	1780	24227	LIBBY SUBSTATION	HC 2	Libby	LUST - Petroleum	5/22/1993	Federal	Petroleum Storage Tank C	9/2/1995
1102	1779	20660	UNITED PARCEL SERVICES KALISPELL	1151 N Meridian Rd	Kalispell	LUST - Petroleum	8/11/1993	Federal	Petroleum Storage Tank C	1/5/1998
1103	1778	19152	MICHAEL V OHARA B03292	PO Box 1425	Fort Benton	LUST - Petroleum	8/11/1993	Federal	Petroleum Storage Tank C	3/1/1994
1104	1777	23182	EXLC AIR MONTANA INC 1	2430 Airport Rd	Helena	LUST - Petroleum	8/12/1993	Federal	Petroleum Storage Tank C	1/5/1998
1105	1776	19329	COWEST FORT BENTON CDD	1308 Charlin St	Fort Benton	LUST - Petroleum	8/3/1993	Unknown	Petroleum Storage Tank C	9/3/1998
1106	1775	19660	VERNON D BORNEN	812 Mill St	Scobey	LUST - Petroleum	8/3/1993	Unknown	Petroleum Storage Tank C	6/28/1995
1107	1774	20438	FOUNTAIN TERRACE CONDOMINIUMS	3000 Fountain Terrace Dr	Lewistown	LUST - Petroleum	8/3/1993	Unknown	Petroleum Storage Tank C	10/28/1993
1108	1773	23831	SCOTCH GRAVES SAN LANDFILL	Franklin Mine Rd	Helena	LUST - Petroleum	8/4/1993	Federal	Petroleum Storage Tank C	1/3/1996
1109	1772	18133	GUNDOOLUP MARRA	218 S Pine St	Townsend	LUST - Petroleum	8/2/1993	Unknown	Petroleum Storage Tank C	2/26/1998
1110	1771	21278	GERTRUDE LAMBOTT	PO Box 249	Rudyard	LUST - Petroleum	7/23/1993	Federal	Petroleum Storage Tank C	11/9/1993
1111	1770	18225	MADSEN LAND AND CATTLE CO	Anderson Rd	Edgar	LUST - Petroleum	7/23/1993	Unknown	Petroleum Storage Tank C	1/29/1998
1112	1769	24259	BM EURKA PRMT 127	Address Unavailable (DEQ_GEO_LOC)	Eureka	LUST - Petroleum	6/12/1993	Federal	Petroleum Storage Tank C	9/22/2002
1113	1768	21296	FARMERS UNION CENTRAL EXCHANGE BOZEMAN	318 W Griffin Dr	Bozeman	LUST - Petroleum	7/29/1993	Unknown	Petroleum Storage Tank C	8/22/1993
1114	1767	30163	FRANK HOFMANN	2424 N 15th Rd	Wooten	LUST - Petroleum	7/27/1993	Unknown	Petroleum Storage Tank C	8/11/1993
1115	1766	28285	CHARLES FAY CHANDLER SR	310 N Jefferson St	Pineywood	LUST - Petroleum	7/25/1993	Unknown	Petroleum Storage Tank C	9/2/1995
1116	1765	21870	LOIS WEB BERGHOLD	7th Ave	Lincoln	LUST - Petroleum	7/28/1993	Federal	Petroleum Storage Tank C	8/2/1993
1117	1764	25726	AL STONE	301 McLeod Ave	Missoula	LUST - Petroleum	7/29/1993	Unknown	Petroleum Storage Tank C	12/9/1993
1118	1763	27367	VICTOR H LORENZ	12318 Century Rd 548	Sidney	LUST - Petroleum	7/29/1993	Unknown	Petroleum Storage Tank Cleanup	
1119	1762	25550	MT AVIATION RESEARCH BLDG CO BLDG 6496	Address Unavailable (DEQ_GEO_LOC)	Salmon	LUST - Petroleum	7/29/1993	Unknown	Petroleum Storage Tank Cleanup	
1120	1761	23338	PHILIP NORMAN	PO Box 1033	Pelham	LUST - Petroleum	5/12/1994	Unknown	Petroleum Storage Tank C	5/10/1994
1121	1760	29443	H J OSTERMILLER CONST INC	2847 Bitterroot Dr	Billings	LUST - Petroleum	3/7/1994	Federal	Petroleum Storage Tank C	1/10/1995
1122	1759	22679	COUNTRY SHOP STAMFORD	Main St	Stamford	LUST - Petroleum	7/10/1993	Federal	Petroleum Storage Tank C	4/29/1996
1123	1758	22268	JUDITH BASIN COUNTY SHOP	Main St	Hobson	LUST - Petroleum	7/20/1993	Federal	Petroleum Storage Tank C	10/4/2004
1124	1757	17721	HANKS MUSKY SERVICE	122 1/2 E Railway St	Hardin	LUST - Petroleum	7/26/1993	Federal	Petroleum Storage Tank C	7/27/1998
1125	1756	27396	LM CLAYTON AIRPORT	MT Hwy 13	Wolf Point	LUST - Petroleum	7/21/1993	Federal	Petroleum Storage Tank C	13/9/1994
1126	1755	27564	CITY OF WOLF POINT CITY SHOP	215 Cascade St	Wolf Point	LUST - Petroleum	7/21/1993	Federal	Petroleum Storage Tank C	10/14/1993
1127	1754	29898	SCHOOL DIST 34	1477 Ash St	Wooden	LUST - Petroleum	7/6/1993	Unknown	Petroleum Storage Tank Cleanup	
1128	1753	21688	LOUIS and WILMA FLECKEMA	8570 Churchill Rd	Manhattan	LUST - Petroleum	12/22/1992	Unknown	Petroleum Storage Tank C	9/13/1994
1129	1752	24141	LIBBY DAM	Address Unavailable (DEQ_GEO_LOC)	Libby	LUST - Petroleum	7/15/1993	Federal	Petroleum Storage Tank C	10/20/1993
1130	1751	21484	CASEYS CORNER 83	1420 N 7th Ave	Bozeman	LUST - Petroleum	6/30/1993	Federal	Petroleum Storage Tank C	1/20/2016
1131	1750	18222	BEARTOOTH ELECTRIC COOP INC RED LODGE	PO Box 1119	Red Lodge	LUST - Petroleum	7/20/1993	Federal	Petroleum Storage Tank C	6/7/1995
1132	1749	20736	P and S FARMS	1145 Church Dr	Kalispell	LUST - Petroleum	7/7/1993	Federal	Petroleum Storage Tank C	7/10/1993
1133	1748	24252	CHAMPION INTERNATIONAL CORP OLD TRACY	Address Unavailable (DEQ_GEO_LOC)	Tracy	LUST - Petroleum	12/20/1992	Federal	Petroleum Storage Tank C	7/10/1993
1134	1747	17512	ELIZABETH BRENNER YOUNG-GREEN	734 E Morse St	Billen	LUST - Petroleum	2/18/1993	Unknown	Petroleum Storage Tank C	7/16/1993
1135	1746	24691	D and J REPAIR	Main St	Harmon	LUST - Petroleum	3/17/1993	Federal	Petroleum Storage Tank C	7/16/1993
1136	1745	21821	MONTANA ARMY NATIONAL GUARD	Address Unknown (DEQ_GEO_LOC)	Helena	LUST - Petroleum	11/6/1992	Federal	Petroleum Storage Tank C	1/16/1993
1137	1744	21511	FORMER GASMAT	3216 W Lincoln St	Bozeman	LUST - Petroleum	2/23/1981	Unknown	Petroleum Storage Tank Cleanup	
1138	1743	29485	MORRIS MARKETING CO	810 E Iron St	Butte	LUST - Petroleum	2/22/1994	Unknown	Petroleum Storage Tank Cleanup	
1139	1742	22641	BASIN VALLEY SERVICE	206 W Basin St	Basin	LUST - Petroleum	7/14/1993	Federal	Petroleum Storage Tank C	2/5/1998
1140	1741	21294	BOJZMAN CENTER	2275 N 19th Ave	Bozeman	LUST - Petroleum	2/14/1993	Federal	Petroleum Storage Tank C	12/27/1994
1141	1740	31134	JOHN LEE #1240	189 Pierce Ln	Saint Ignace	LUST - Petroleum	2/12/1993	Unknown	Petroleum Storage Tank C	11/29/2000
1142	1739	25343	UNITED PARCEL SERVICES MISSOULA	221 Expressway Ln	Missoula	LUST - Petroleum	7/13/1993	Federal	Petroleum Storage Tank C	5/3/1995
1143	1738	19596	FOUR BUTTES FARMERS LLEV CO	PO Box 6	Scobey	LUST - Petroleum	7/14/1993	Federal	Petroleum Storage Tank C	10/19/1993
1144	1737	24368	BEARS COUNTY STORE	38175 US Hwy 2 W	Libby	LUST - Petroleum	7/4/1993	Federal	Petroleum Storage Tank C	2/20/1994
1145	1736	25037	AT and T COMMUNICATIONS MULLAN RADIO	Address Unavailable (DEQ_GEO_LOC)	Salt Lake	LUST - Petroleum	7/8/1993	Federal	Petroleum Storage Tank C	10/13/1993
1146	1735	26189	JOHN E LONG	802 E Park St	Livingston	LUST - Petroleum	11/10/1992	Federal	Petroleum Storage Tank C	11/6/1993
1147	1734	27811	MDOT MORGAN	PO Box 1236	Nissau	LUST - Petroleum	9/28/1992	Federal	Petroleum Storage Tank C	11/4/1992
1148	1733	26116	WED H MARGIS	118 S 1st Ave W	Malta	LUST - Petroleum	11/25/1991	Federal	Petroleum Storage Tank C	3/12/1993
1149	1732	29827	PEARLE LEE and CO SEC 8 T35 B26E	Address Unavailable (DEQ_GEO_LOC)	Billings	LUST - Petroleum	11/9/1992	Federal	Petroleum Storage Tank C	1/22/1993

	A	B	C	D	E	F	G	H	I	J	K
3150	1733	20304	MILD HALVORSON	112 13th Ave S	Lewistown	UUST - Petroleum	7/13/1993	Unknown	Petroleum Storage Tank C		8/5/1993
3151	1730	20148	CINDY K ODELL	594 W Water St	Lewistown	UUST - Petroleum	7/13/1993	Unknown	Petroleum Storage Tank C		8/6/1993
3152	1729	24511	W R GRACE and CO BULK PLANT	100 Mt Hwy 37	Libby	UUST - Petroleum	6/30/1993	Unknown	Petroleum Storage Tank C		3/10/2014
3153	1728	18320	MOUNTAIN VIEW COOP GREAT FALLS	3000 Smelter Ave NE	Black Eagle	UUST - Petroleum	7/6/1993	Federal	Petroleum Storage Tank Cleanup		
3154	1727	23731	SOUTHS STORE	3105 York Rd	Helena	UUST - Petroleum	7/6/1993	Federal	Petroleum Storage Tank C		7/26/1993
3155	1726	29362	FRANK R NITEN	PO Box 62	Hardtail	UUST - Petroleum	7/6/1993	Unknown	Petroleum Storage Tank C		12/30/1993
3156	1725	24509	CRAIG BOWMAN	311 E Spruce St	Libby	UUST - Petroleum	7/1/1993	Unknown	Petroleum Storage Tank C		4/17/1993
3157	1724	23381	GARY and PERRY KOEHLER	7385 York Rd	Helena	UUST - Petroleum	5/8/1993	Unknown	Petroleum Storage Tank C		3/31/1993
3158	1723	24526	FLOY E PETERSON	5931 Douglas Cir	Helena	UUST - Petroleum	7/2/1993	Unknown	Petroleum Storage Tank C		8/2/1993
3159	1722	18190	ROYD STORE	PO Box 216	Bray	UUST - Petroleum	4/12/1993	Federal	Petroleum Storage Tank C		1/23/1994
3160	1721	22239	FARMERS UNION OIL CO BUDYARD	1 Main St	Butyard	UUST - Petroleum	5/22/1993	Unknown	Petroleum Storage Tank C		3/21/2024
3161	1720	18444	MILES CITY RAILYARD	PO Box 220	Miles City	UUST - Petroleum	4/15/1993	Federal	Montana Comprehensive Environmental Cleanup and Responsibility Act		
3162	1719	19750	GLENDAE CENTER	Address Unavailable [DEC_GEO_LOC]	Glenndve	UUST - Petroleum	6/28/1993	Federal	Petroleum Storage Tank C		5/17/1994
3163	1718	24101	AT and T COMMUNICATIONS BEARMOUTH RD	Address Unavailable [DEC_GEO_LOC]	Drummond	UUST - Petroleum	6/28/1993	Federal	Petroleum Storage Tank C		11/12/1993
3164	1717	25505	WHITING MOTORS INC	217 W Park St	Livingston	UUST - Petroleum	6/18/1993	Federal	Petroleum Storage Tank C		8/5/1993
3165	1716	27495	WOLF POINT CENTER	US Hwy 2	Wolf Point	UUST - Petroleum	6/30/1993	Federal	Petroleum Storage Tank C		11/23/1994
3166	1715	20464	UNITED PARCEL SERVICE LEWISTOWN	US Hwy 87 W	Lewistown	UUST - Petroleum	7/1/1993	Federal	Petroleum Storage Tank C		2/14/1994
3167	1714	21837	WEST ENTRANCE BLDG 1123	8790 Douglas Cir	Helena	UUST - Petroleum	6/30/1993	Unknown	Petroleum Storage Tank C		9/3/2017
3168	1713	23525	DON and DONNA GLENN	121 Park Ave	Lewistown	UUST - Petroleum	6/17/1993	Unknown	Petroleum Storage Tank C		6/2/1993
3169	1712	20461	JARRY EICHORN	Address Unavailable [DEC_GEO_LOC]	Livingston	UUST - Petroleum	6/7/1993	Federal	Petroleum Storage Tank C		4/2/1993
3170	1711	29768	BIDDOWAY	833 Muldooney Ln	Billings	UUST - Petroleum	6/7/1993	Federal	Petroleum Storage Tank C		4/2/1993
3171	1710	18126	LONE PINE BARCH	Clear Creek Rd.	Roberts	UUST - Petroleum	6/23/1993	Unknown	Petroleum Storage Tank C		7/26/1993
3172	1709	19850	D and H OIL FIELD SERVICE INC	Circle Hwy	Glendive	UUST - Petroleum	4/17/1993	Federal	Petroleum Storage Tank C		5/4/2004
3173	1708	22459	BALTRUSCH CONSTRUCTION CO INC N SITE	Address Unavailable [DEC_GEO_LOC]	Harve	UUST - Petroleum	6/18/1993	Federal	Petroleum Storage Tank C		8/5/1993
3174	1707	22658	BALTRUSCH CONSTRUCTION CO INC W SITE	PO Box 111	Harve	UUST - Petroleum	6/18/1993	Federal	Petroleum Storage Tank C		11/19/2002
3175	1706	27149	MADOT SURETY SITE	MT Hwy 16	Sidney	UUST - Petroleum	6/16/1993	Federal	Petroleum Storage Tank C		7/16/1993
3176	1705	29137	VYLE ALLYSON INC	PO Box 143	Sweet Grass	UUST - Petroleum	6/22/1993	Federal	Petroleum Storage Tank C		1/13/1997
3177	1704	27851	MILLIES MARIE T	PO Box 1278	Trouf Creek	UUST - Petroleum	6/14/1993	Federal	Petroleum Storage Tank C		9/23/1993
3178	1703	26007	DONALD E MILLER	Address Unavailable [DEC_GEO_LOC]	Clyde Park	UUST - Petroleum	6/23/1993	Unknown	Petroleum Storage Tank C		8/17/1993
3179	1702	22118	HAVRE READY MIX UST	1633 US Hwy 2 E	Harve	UUST - Petroleum	6/22/1993	Federal	Petroleum Storage Tank C		3/4/1993
3180	1701	29955	DOGS EXPRESS CENTER	2344 Central Ave	Billings	UUST - Petroleum	6/26/1993	Federal	Petroleum Storage Tank C		1/21/1994
3181	1700	25444	MISSOULA AIRPORT WASHINGTON HANGER	5225 W Broadway St	Missoula	UUST - Petroleum	10/24/1993	Federal	Petroleum Storage Tank C		4/16/2002
3182	1699	31180	PHILLIPS COUNTY ROAD SHOP #1699	537 S 2nd St E	Malta	UUST - Petroleum	6/20/1993	Unknown	Petroleum Storage Tank C		2/20/1996
3183	1698	17529	JOSEPH J MANSFIELD	4000 Biscody Dick Rd	Dillon	UUST - Petroleum	6/23/1993	Unknown	Petroleum Storage Tank C		12/10/1994
3184	1697	23382	EXEC AIR MONTANA INC 1	2430 Airport Rd	Helena	UUST - Petroleum	4/21/1993	Federal	Petroleum Storage Tank C		1/5/1998
3185	1696	25482	LONG MACHINERY CO	3760 N Reserve St	Missoula	UUST - Petroleum	4/22/1993	Federal	Petroleum Storage Tank C		2/24/1994
3186	1695	30421	DEBINS L LODGE	5908 Shepherd Rd E	Shepherd	UUST - Petroleum	6/9/1993	Unknown	Petroleum Storage Tank C		12/6/1993
3187	1694	30171	TYRONI and BETTY LOENDORF	7118 Hwy 312	Shepherd	UUST - Petroleum	6/9/1993	Unknown	Petroleum Storage Tank C		10/4/1993
3188	1693	23560	THOMAS W HAMILTON	PO Box 3	Clancy	UUST - Petroleum	6/9/1993	Unknown	Petroleum Storage Tank C		10/20/1993
3189	1692	29522	ANCHE COCHRANE MOTORS	2123 King Ave W	Billings	UUST - Petroleum	5/24/1993	Federal	Petroleum Storage Tank C		1/11/2013
3190	1691	23112	MAC MONT WAREHOUSE	801 5th St E	Polson	UUST - Petroleum	5/20/1993	Unknown	Petroleum Storage Tank C		3/27/2010
3191	1690	26300	DELTA FORD INC	102 S 1st Ave W	Malta	UUST - Petroleum	4/1/1993	Federal	Petroleum Storage Tank C		8/30/2018
3192	1689	19474	HOLIDAY STATIONSTORE 277	919 Main St	Miles City	UUST - Petroleum	5/25/1993	Federal	Petroleum Storage Tank C		12/10/2009
3193	1688	28535	AT and T COMMUNICATIONS COLUMBUS	Address Unavailable	Columbus	UUST - Petroleum	5/26/1993	Federal	Petroleum Storage Tank C		8/9/1994
3194	1687	27379	SIXOUX PASS STORE	MT Hwy 16	Fairview	UUST - Petroleum	5/28/1993	Federal	Petroleum Storage Tank C		7/15/1993
3195	1686	18207	KM FARMS INC	RR 1 Box 3242	Bray	UUST - Petroleum	6/3/1993	Unknown	Petroleum Storage Tank C		6/30/2016
3196	1685	21016	FIRST INTERSTATE BANK OF MONTANA KALISPE	2 Main St	Kalispell	UUST - Petroleum	6/4/1993	Unknown	Petroleum Storage Tank C		3/17/1994
3197	1684	30428	COOK CRAN PARTNERSHIP	572 Menck Ln	Billings	UUST - Petroleum	6/18/1993	Federal	Petroleum Storage Tank C		9/12/2016
3198	1683	20512	EVERGREEN GAS and DELI	2109 US Hwy 2 E	Kalispell	UUST - Petroleum	6/2/1993	Federal	Petroleum Storage Tank C		9/18/1993
3199	1682	29241	NORTHERN BORDER FUELHE CO	05 Hwy 2 & Mt Hwy 24	Glacier	UUST - Petroleum	6/9/1993	Federal	Petroleum Storage Tank C		9/16/1993
3200	1681	19015	SUN RIVER FARMERS COOP	211 Adams Rd	Sun River	UUST - Petroleum	6/9/1993	Federal	Petroleum Storage Tank C		3/9/1995
3201	1680	81099	SUPERIOR SOD FARM #1680	2080 Whitefish Stage	Kalispell	UUST - Petroleum	4/4/1993	Unknown	Petroleum Storage Tank C		5/23/1995
3202	1679	24447	HAZEL I HALSEY RENTAL	516 W 6th St	Libby	UUST - Petroleum	5/20/1993	Unknown	Petroleum Storage Tank C		6/4/1993
3203	1678	30279	LINDSEY LUMBER and HARDWARE CO	548 Main St	Billings	UUST - Petroleum	6/2/1993	Federal	Petroleum Storage Tank C		7/13/1993
3204	1677	21821	WESTGATE ENTERPRISES INC	218 Boundary St	West Yellowstone	UUST - Petroleum	6/3/1993	Federal	Petroleum Storage Tank C		3/21/1994
3205	1676	28501	AT and T COMMUNICATIONS BIG TIMBER	Address Unavailable [DEC_GEO_LOC]	Big Timber	UUST - Petroleum	6/4/1993	Federal	Petroleum Storage Tank C		7/28/1993
3206	1675	20450	JOHN S JOHNSON	1463 Red Hill Rd	Lewistown	UUST - Petroleum	6/2/1993	Unknown	Petroleum Storage Tank C		6/29/1993
3207	1674	25863	VAN DUFF OILFIELD SERVICE	US Hwy R7 S	Roundup	UUST - Petroleum	6/1/1993	Federal	Petroleum Storage Tank C		7/5/1994
3208	1673	28421	MELROSE BAR	120 Main St	McIntosh	UUST - Petroleum	6/1/1993	Federal	Petroleum Storage Tank C		4/29/2017
3209	1672	31099	ARBY'S RESTAURANT #3422	2900 Brink St	Missoula	UUST - Petroleum	5/24/1993	Federal	Petroleum Storage Tank C		3/27/1993
3210	1671	24420	JOHN and PATRICIA LORAN	1713 Montana Ave	Libby	UUST - Petroleum	5/22/1993	Unknown	Petroleum Storage Tank C		8/9/1993
3211	1670	24437	JEFFREY W BRIGSON	353 Donna Mountain Ave	Libby	UUST - Petroleum	5/24/1993	Unknown	Petroleum Storage Tank C		6/11/1993
3212	1669	19470	MILES CITY LAUNDRY	800 Bridge St	Miles City	UUST - Petroleum	5/18/1993	Federal	Petroleum Storage Tank Cleanup		
3213	1668	29821	POMPAYS PILLAR RADIO SITE	Address Unavailable [DEC_GEO_LOC]	Pompays Pillar	UUST - Petroleum	5/18/1993	Federal	Petroleum Storage Tank C		8/12/1993
3214	1667	17560	UMA GAS N SNACKS	7 Harrison St	Ulna	UUST - Petroleum	5/18/1993	Federal	Petroleum Storage Tank C		11/5/1993
3215	1666	30150	WELJAM DAUM RANCH	18007 Fryar Rd	Fryar	UUST - Petroleum	5/29/1993	State	Petroleum Storage Tank C		5/7/2010
3216	1665	35427	HENRY DE CLERCQ	1484 Ash St	Wardner	UUST - Petroleum	5/17/1993	Unknown	Petroleum Storage Tank C		5/17/1993

A	B	C	D	E	F	G	H	I	J	K
3217	1664	24291	MOORE OIL INC CARDGUARD	206 E 2nd St	Libby	UST - Petroleum	5/17/1993	Federal	Petroleum Storage Tank Cleanup	
3218	1663	19050	NORMAN R JUEL	9 Main St	Scooby	UST - Petroleum	7/20/1993	Unknown	Petroleum Storage Tank CI	6/23/1995
3219	1663	18504	HIGHWAY GROCERY	12 1st St N	Cascade	UST - Petroleum	5/21/1993	Federal	Petroleum Storage Tank Cleanup	
3220	1661	29642	COCA COLA BOTTLING CO WEST INC BILLINGS	4251 1st Ave S	Billings	UST - Petroleum	3/18/1993	Federal	Petroleum Storage Tank CI	5/20/1993
3221	1660	24169	THOMAS J WOOD	PO Box 1546	Libby	UST - Petroleum	5/11/1993	Unknown	Petroleum Storage Tank CI	8/9/1993
3222	1658	28554	FARMERS UNION TRADING CO	101 S Pratten St	Columbus	UST - Petroleum	5/11/1993	Federal	Petroleum Storage Tank Cleanup	
3223	1658	30277	ZENT LUMBER	2732 US Hwy 312	Billings	UST - Petroleum	5/14/1993	Federal	Petroleum Storage Tank CI	12/6/1993
3224	1657	27660	MOOT FORTYTH SECURIN	Old US Hwy 30	Forsyth	UST - Petroleum	5/18/1993	Federal	Petroleum Storage Tank CI	12/2/1993
3225	1656	28123	BIG HORN RADIO SITE	Address Unavailable (DEC, GEO, LOC)	Baseman	UST - Petroleum	5/17/1993	Federal	Petroleum Storage Tank CI	7/31/1994
3226	1655	21129	JOA W SILVERBY JR	1325 E Main St	Baseman	UST - Petroleum	4/22/1993	Federal	Petroleum Storage Tank CI	32/14/1995
3227	1654	21813	MANEVAI AUTO CLINIC	725 E Moonshall St	Baseman	UST - Petroleum	4/22/1993	Federal	Petroleum Storage Tank CI	5/7/1994
3228	1653	30428	CORCORAN PARTNERSHIP	542 Khoski Ln	Billings	UST - Petroleum	2/15/1993	Federal	Petroleum Storage Tank CI	
3229	1652	24242	DECKER LOGGING INC	E 3rd St	Libby	UST - Petroleum	4/6/1993	Federal	Petroleum Storage Tank CI	5/16/1993
3230	1651	28556	HIGHTAIL GENERAL STORE	PO Box 40	Fishtail	UST - Petroleum	5/10/1993	Federal	Petroleum Storage Tank Cleanup	
3231	1650	24158	AMERICAN LEGION POST 97	319 California Ave	Libby	UST - Petroleum	4/20/1993	Unknown	Petroleum Storage Tank CI	6/20/1993
3232	1649	71896	B DS INC	137-199 Foster St	Jordan	UST - Petroleum	5/12/1993	Federal	Petroleum Storage Tank Cleanup	
3233	1648	19431	AT and T COMMUNICATIONS RURAL LOCATION	154	Hathaway	UST - Petroleum	5/10/1993	Federal	Petroleum Storage Tank CI	10/1/1993
3234	1647	29872	SSCO FOOD SERVICES OF MONTANA MONAD	1509 Monad Rd	Billings	UST - Petroleum	5/10/1993	Federal	Petroleum Storage Tank Cleanup	
3235	1646	19459	MILES CITY PACING CO	55 Wytouhouse Ln	Miles City	UST - Petroleum	5/11/1993	Federal	Petroleum Storage Tank CI	5/18/2017
3236	1645	24018	2ND and MINORIE ST	MT Hwy 224	Cluster	UST - Petroleum	5/10/1993	Unknown	Petroleum Storage Tank CI	4/3/1993
3237	1644	29952	ARLEY HEWIK	115 1st Ave S	Wilson	UST - Petroleum	5/2/1993	Federal	Petroleum Storage Tank CI	1/16/1997
3238	1643	22039	BIRMINGHAM MOTOR INM	Going To The Sun Rd	Saint Mary	UST - Petroleum	5/2/1993	Federal	Petroleum Storage Tank CI	6/23/2009
3239	1642	26831	THREE MILE CARTILLE	899 Three Mile Creek Rd	Stevinsville	UST - Petroleum	5/3/1993	Federal	Petroleum Storage Tank CI	7/23/1993
3240	1641	28057	GERALD W MARSTAELLER	Address Unavailable (DEC, GEO, LOC)	Malville	UST - Petroleum	5/4/1993	Federal	Petroleum Storage Tank CI	9/2/1993
3241	1640	19366	BIG VIEW RANCH	PO Box 67	Fort Bentitt	UST - Petroleum	4/27/1993	Unknown	Petroleum Storage Tank CI	8/30/1993
3242	1639	19432	MEDINGER FARMS INC	HC 46 Box 22	Kinsky	UST - Petroleum	4/18/1993	Unknown	Petroleum Storage Tank CI	11/6/1994
3243	1638	29723	LYNCH FLYING SERVICE 5600861	1691 Aviation Pl	Billings	UST - Petroleum	4/18/1993	Federal	Petroleum Storage Tank CI	10/1/1993
3244	1637	18695	SUN RIVER CATTLE CO INC	117 US Hwy 88	Vaughn	UST - Petroleum	4/13/1993	Federal	Petroleum Storage Tank CI	4/22/1993
3245	1636	18647	FLYING I INC GREAT FALLS	1715 Vaughte Rd	Great Falls	UST - Petroleum	5/3/1993	Federal	Petroleum Storage Tank CI	3/24/2017
3246	1635	22084	WEGATE COMCO	109 Railway Ave	Wegate	UST - Petroleum	4/23/1993	Federal	Petroleum Storage Tank Cleanup	
3247	1634	25161	J C FRAZER	1650 Hays Creek Rd	Missoula	UST - Petroleum	9/3/1993	Unknown	Petroleum Storage Tank CI	8/12/2001
3248	1633	24743	CLAUDE ANGLE	317 E Hagedel St	Emm	UST - Petroleum	1/12/1994	Unknown	Petroleum Storage Tank CI	5/17/1998
3249	1632	18051	GROVER ERKAM	417 Broadway St	Townsend	UST - Petroleum	5/4/1993	Federal	Petroleum Storage Tank Cleanup	
3250	1631	19824	BERNARD GOODEN	RR 1 Box 9	Richy	UST - Petroleum	12/22/1993	Unknown	Petroleum Storage Tank Cleanup	
3251	1630	29250	GLASGOW INTERNATIONAL AIRPORT	89 Airport Rd	Glasgow	UST - Petroleum	5/4/1993	Federal	Petroleum Storage Tank CI	7/29/1994
3252	1629	21484	CASEYS CORNER III	1420 N 7th Ave	Baseman	UST - Petroleum	5/3/1993	Federal	Petroleum Storage Tank CI	10/1/1993
3253	1628	17845	INDIAN HEALTH SERVICE 12	12-154 Crow Agency Compound	Crow Agency	UST - Petroleum	9/28/1992	Unknown	Petroleum Storage Tank Cleanup	
3254	1627	17848	INDIAN HEALTH SERVICE 11	13-155 Crow Agency Compound	Crow Agency	UST - Petroleum	9/28/1992	Unknown	Petroleum Storage Tank Cleanup	
3255	1626	21549	PETER and SHIRLEY THASCHER	807 Cobb Hill Rd	Baseman	UST - Petroleum	5/3/1993	Unknown	Petroleum Storage Tank CI	6/8/1993
3256	1625	14053	SHONKNEST RANCH	PO Box 93	Alder	UST - Petroleum	5/3/1993	Federal	Petroleum Storage Tank CI	12/1/1993
3257	1624	26416	TOMS SUPER SERVICE	101 S Main St	Conrad	UST - Petroleum	4/26/1993	Federal	Petroleum Storage Tank CI	8/12/2001
3258	1623	24490	WAVELETS GROCERY	22983 US Hwy 2 S	Libby	UST - Petroleum	4/26/1993	Federal	Petroleum Storage Tank CI	
3259	1622	21904	MARC and KAREN YOUNG	251 Franklin Mine Rd	Helena	UST - Petroleum	4/22/1993	Unknown	Petroleum Storage Tank CI	5/13/1993
3260	1621	33083	CENOCO OILUK PLANT #3671	RR Ave	Cut Bank	UST - Petroleum	4/9/1993	Unknown	Petroleum Storage Tank CI	8/24/1991
3261	1620	23793	TOWN PUMP INC HELENA 2	1140 Euclid Ave	Helena	UST - Petroleum	4/6/1993	Federal	Petroleum Storage Tank CI	4/23/1997
3262	1619	31075	STEWATER MINING CO #1619	State Road 419	Nye	UST - Petroleum	3/30/1993	Unknown	Petroleum Storage Tank CI	4/2/1998
3263	1618	28613	MOOT 51 4001 COLUMBUS SITE	PO Box 637	Columbus	UST - Petroleum	4/20/1993	Federal	Petroleum Storage Tank CI	4/28/2006
3264	1617	30370	INTERSTATE BRANDS CORP BILLINGS	5150 Midland Rd	Billings	UST - Petroleum	4/20/1993	Federal	Petroleum Storage Tank CI	5/21/1993
3265	1616	31037	ELMER JOSEPH #1616	94 Ave C	Libby	UST - Petroleum	4/1/1993	Unknown	Petroleum Storage Tank CI	4/31/1995
3266	1615	14498	MARONIE G VANHORN	89 Post St	Libby	UST - Petroleum	4/13/1993	Unknown	Petroleum Storage Tank CI	6/3/1993
3267	1614	24134	CENCO TROY MINI MART	217 E Missoula Ave	Troy	UST - Petroleum	4/8/1993	Federal	Petroleum Storage Tank CI	1/25/2004
3268	1613	27056	MORNING STAR ENTERPRISES INC	328 S Main	Lame Deer	UST - Petroleum	3/9/1993	Federal	EPA	10/2/2018
3269	1612	24154	EUREKA MIDDLE SCHOOL	335 6th St E	Eureka	UST - Petroleum	4/12/1993	Federal	Petroleum Storage Tank CI	5/25/1993
3270	1611	22210	HR WAY BAR AND SERVICE	US Hwy 2	Hingham	UST - Petroleum	4/12/1993	Federal	Petroleum Storage Tank CI	10/1/1996
3271	1610	30959	BAR'S SELF SERVICE GRAND AVE	1403 Grand Ave	Billings	UST - Petroleum	4/12/1993	Federal	Petroleum Storage Tank CI	1/28/1995
3272	1609	26933	THOMPSON DISTRIBUTING	320 S 1st St	Hamilton	UST - Petroleum	4/28/1993	Unknown	Petroleum Storage Tank CI	10/23/1991
3273	1608	20571	MICHAELS EKKON	1031 US Hwy 2 W	Kalispell	UST - Petroleum	4/23/1993	Federal	Petroleum Storage Tank Cleanup	
3274	1607	25290	MINUTEMANN AVIATION INC	5225 Hwy 10 W	Missoula	UST - Petroleum	4/23/1993	Federal	Petroleum Storage Tank Cleanup	
3275	1606	27562	RICHARD SHWAGER	1200 6th Ave N	Wolf Point	UST - Petroleum	4/19/1993	Federal	Petroleum Storage Tank CI	10/15/1993
3276	1605	25006	TERRERDOCK MOTEL	301 W Main St	White Sulphur Springs	UST - Petroleum	4/21/1993	Federal	Petroleum Storage Tank CI	5/2/1993
3277	1604	17081	AT and T RADIO TOWER TOSTON	Address Unavailable (DEC, GEO, LOC)	Toston	UST - Petroleum	4/16/1993	Federal	Petroleum Storage Tank CI	7/28/1991
3278	1603	17982	AT and T COMMUNICATIONS WINSTON RADIO	Address Unavailable (DEC, GEO, LOC)	Winston	UST - Petroleum	2/14/1993	Federal	Petroleum Storage Tank CI	7/28/1993
3279	1602	17627	JOHN ERB	555 Skyline Dr	Dillon	UST - Petroleum	10/6/1992	Unknown	Petroleum Storage Tank CI	11/22/1995
3280	1601	24925	FLOYD R YARDER	1214 Mayberry Rd	Circle	UST - Petroleum	12/3/1992	Unknown	Petroleum Storage Tank CI	7/26/1993
3281	1600	16610	JACK CARNY	PO Box 407	Scooby	UST - Petroleum	2/16/1993	Unknown	Petroleum Storage Tank CI	12/19/1997
3282	1599	21648	P C EXPLORATION INC	28649 Norris Rd	Baseman	UST - Petroleum	4/9/1993	Unknown	Petroleum Storage Tank U	8/26/2025
3283	1598	19705	MIZ INC	706 N Sargeant Ave	Glendye	UST - Petroleum	4/16/1993	Federal	Petroleum Storage Tank CI	6/9/1993

A	B	C	D	E	F	G	H	I	J	K
1284	1592	24492 INEZ R HERRIG	516 Louisiana Ave	Libby	UST - Petroleum	5/2/1993	Unknown	Petroleum Storage Tank C		5/7/1993
1285	1596	25430 AG PLUMBING and HEATING INC	1515 Wyoming St	Missoula	UST - Petroleum	3/11/1993	Federal	Petroleum Storage Tank C		3/11/1993
1286	1595	25185 UNIVERSITY GOLF COURSE	525 South Ave E	Missoula	UST - Petroleum	3/22/1993	Federal	Petroleum Storage Tank C		3/24/1994
1287	1594	24903 MDOT COURSE SITE LIBBY	42095 US Hwy 2	Libby	UST - Petroleum	6/3/1992	Federal	Petroleum Storage Tank C		9/6/1995
1288	1593	18589 FORMER ZOOK BROS CONST CO	25th Ave NE & 10th St NE	Great Falls	UST - Petroleum	3/25/1991	Federal	Petroleum Storage Tank C		10/17/1996
1289	1592	18381 GREAT FALLS COCA COLA BOTTLING	933 18th St N	Great Falls	UST - Petroleum	3/22/1991	Federal	Petroleum Storage Tank C		5/5/1993
1290	1591	21241 BOZEMAN AULA	1800 W Main St	Bozeman	UST - Petroleum	3/11/1991	Federal	Petroleum Storage Tank C		8/11/1994
1291	1590	17535 EAST BENCH BRIGATION DIST	1200 MT Hwy 41	Dillon	UST - Petroleum	3/11/1991	Federal	Petroleum Storage Tank C		4/8/1997
1292	1589	20597 ROSEBUD FOOD and FUEL	235 W Idaho St	Kalispell	UST - Petroleum	3/17/1991	Federal	Petroleum Storage Tank C		8/13/1993
1293	1588	20264 LES MCELAIN SERVICE GLASGOW	515 1st Ave N	Glasgow	UST - Petroleum	3/18/1991	Federal	Petroleum Storage Tank Cleanup		
1294	1587	25494 CONDOM WORK CENTER	Address Unavailable (DEQ, GEO, LOC)	Condon	UST - Petroleum	3/15/1992	Federal	Petroleum Storage Tank C		3/9/1993
1295	1586	23822 AUGUSTA INFORMATION STATION	405 Main St	Augusta	UST - Petroleum	9/14/1991	Unknown	Petroleum Storage Tank C		3/9/1993
1296	1585	23314 SAFEWAY FOLSON	104 2nd Ave E	Pakon	UST - Petroleum	3/10/1991	Federal	Petroleum Storage Tank Cleanup		3/9/1993
1297	1584	30595 MOUNTAIN WEST CO OP DRUMMOND	229 Frontage Rd E	Drummond	UST - Petroleum	3/9/1991	State	Petroleum Storage Tank Cleanup		
1298	1583	31103 DAN MARSH #1583	211 Main St	Bozeman	UST - Petroleum	3/8/1991	Unknown	Petroleum Storage Tank C		4/17/1997
1299	1582	29179 OLE REDLAND	Address Unavailable (DEQ, GEO, LOC)	Hysham	UST - Petroleum	3/8/1991	Federal	Petroleum Storage Tank C		9/14/1993
1300	1581	19322 MCGINNIS RANCHES INC GERALDINE	Address Unavailable (DEQ, GEO, LOC)	Geraldine	UST - Petroleum	3/8/1991	Unknown	Petroleum Storage Tank C		1/8/1998
1301	1580	24609 JIP TRIP 55	PO Box 88	Park City	UST - Petroleum	3/8/1991	Federal	Petroleum Storage Tank C		3/8/1993
1302	1579	27884 FAYNE LOCKERS	112 McGowan St	Plains	UST - Petroleum	3/8/1991	Unknown	Petroleum Storage Tank C		4/11/1993
1303	1578	24182 GREAT BUTTE GARAGE	1302 S Dakota St	Butte	UST - Petroleum	11/30/1992	Federal	Petroleum Storage Tank C		2/1/1994
1304	1577	21942 TOWN PUMP INC CUT BANK 2	510 W Main St	Cut Bank	UST - Petroleum	3/23/1991	Federal	Petroleum Storage Tank C		3/23/1990
1305	1576	22659 ROSEBUD MINE WESTERN ENERGY CO	Address Unavailable (DEQ, GEO, LOC)	Colstrip	UST - Petroleum	3/15/1991	Federal	Petroleum Storage Tank C		1/21/1993
1306	1575	30885 BILLINGS DISTRIBUTION COMPANY LLC	1629 King Ave W	Billings	UST - Petroleum	3/22/1991	Federal	Petroleum Storage Tank C		5/9/1994
1307	1574	24382 OKEEFE DRILLING CO INC	PO Box 3810	Butte	UST - Petroleum	2/9/1991	Federal	Petroleum Storage Tank C		10/4/1996
1308	1573	19785 FORT YELLOWSTONE STOCKTON OIL	1-94 & MT Hwy 16	Glenade	UST - Petroleum	12/1/1992	Federal	Petroleum Storage Tank Cleanup		
1309	1572	27827 RHENA RESIDENCE	2 Keller Ln	Plains	UST - Petroleum	11/2/1992	Federal	Petroleum Storage Tank C		12/1/1993
1310	1571	18790 BERTON LAKE NATL WILDLIFE REFUGE	PO Box 450	Black Eagle	UST - Petroleum	10/20/1992	Federal	Petroleum Storage Tank C		1/16/1997
1311	1570	30054 KWIK WAY 19	7010 Helena Dr	Billings	UST - Petroleum	2/11/1991	Federal	Petroleum Storage Tank C		1/15/2016
1312	1569	17295 TIERRE SERVICE INC	PO Box 280	Crow Agency	UST - Petroleum	12/1/1991	Federal	Petroleum Storage Tank C		8/12/1996
1313	1568	18276 MOUNT BRIDGER SITE	PO Box 48	Bridger	UST - Petroleum	12/10/1992	Federal	Petroleum Storage Tank C		2/1/1994
1314	1567	18550 JIP TRIP 44	1608 Frontage Rd E	Great Falls	UST - Petroleum	2/3/1991	Federal	Petroleum Storage Tank Cleanup		
1315	1566	30596 MOUNTAIN WEST CO OP DRUMMOND	229 Frontage Rd E	Drummond	UST - Petroleum	3/23/1991	Unknown	Petroleum Storage Tank C		2/9/1993
1316	1565	25260 MOUNTAIN WEST COOP	4570 N Reserve St	Missoula	UST - Petroleum	3/28/1991	Federal	Petroleum Storage Tank C		2/9/1993
1317	1564	30223 BROADWATER ENVCK	2059 Broadwater Ave	Billings	UST - Petroleum	1/15/1991	Federal	Petroleum Storage Tank Cleanup		1/15/1993
1318	1563	20716 MIKES O F COLUMBIA FALLS	1645 9th St W	Columbia Falls	UST - Petroleum	4/11/1989	Federal	Petroleum Storage Tank Cleanup		
1319	1562	31093 MONTANA TUNNELS JEFFERSON CITY #1562	270 Mt Tunnel Rd	Jefferson City	UST - Petroleum	3/16/1991	Unknown	Petroleum Storage Tank C		1/10/1993
1320	1561	31081 LAGONDA CAR WASH #1561	1126 N 24th St	Billings	UST - Petroleum	1/12/1991	Unknown	Petroleum Storage Tank Cleanup		
1321	1560	25301 DEANOS TRAVEL PLAZA 14	5055 N Reserve St	Missoula	UST - Petroleum	10/4/1989	Federal	Petroleum Storage Tank C		11/19/1996
1322	1559	18471 CARL C and HELEN G WARHEIME	33 3rd St N	Cascade	UST - Petroleum	3/12/1991	Unknown	Petroleum Storage Tank C		5/9/1997
1323	1558	20813 GLACIER BUILDING	307 1st Ave E	Billings	UST - Petroleum	3/20/1991	Federal	Petroleum Storage Tank C		2/24/1994
1324	1557	30320 BILLINGS FIRE STATION 5	605 S 24th St W	Billings	UST - Petroleum	3/29/1991	Federal	Petroleum Storage Tank C		5/16/1993
1325	1556	27913 HARVEY CARPENTER	321 Carroll St	Plentywood	UST - Petroleum	3/21/1991	Unknown	Petroleum Storage Tank C		12/10/1996
1326	1555	17896 E Z MART	42485 US Hwy 2	Hartem	UST - Petroleum	3/15/1991	Federal	Petroleum Storage Tank C		5/17/1993
1327	1554	20457 SEARLE ESTATE	1155 W Montana St	Lincolnton	UST - Petroleum	3/15/1992	Unknown	Petroleum Storage Tank C		
1328	1553	28636 RAYS SPORT and WESTERN WEAR	2504 US Hwy 12 E	Hartstown	UST - Petroleum	1/15/1991	Federal	Petroleum Storage Tank Cleanup		
1329	1552	23671 CENTRAL LAND OFFICE	8001 N Montana Ave	Helena	UST - Petroleum	1/19/1992	Federal	Petroleum Storage Tank C		7/19/1994
1330	1551	19967 JALLON COUNTY RD DEPT	122 E Center Ave	Daher	UST - Petroleum	12/28/1992	Federal	Petroleum Storage Tank C		9/10/1993
1331	1550	22426 BM HAYNE RAIL YARD	235 Main St	Harve	UST - Petroleum	11/11/1992	Federal	Montana Comprehensive Environmental Cleanup and Responsibility Act		
1332	1549	31067 MDOT STATION 726 15 SUPER DMKT #1549	203 E Railway Ave	Byngate	UST - Petroleum	10/19/1992	Unknown	Petroleum Storage Tank C		12/24/1997
1333	1548	23790 MIST HELENA FARMGROUNDS	W Custer Ave & Henderson St	Helena	UST - Petroleum	12/30/1996	Federal	Petroleum Storage Tank C		9/10/2003
1334	1547	17898 CONOCO C STORE	353 1st St	Chisnoik	UST - Petroleum	11/19/1991	Federal	Petroleum Storage Tank Cleanup		
1335	1546	27401 LABRVS CONCO	301 E St	Poplar	UST - Petroleum	1/25/1990	Federal	EPA		5/1/2009
1336	1545	17524 EDWINY COORHOUSE	2 S Pacific St	Dillon	UST - Petroleum	1/2/1993	Federal	Petroleum Storage Tank C		3/3/1993
1337	1544	20800 BN WHITEFISH	N Central Ave	Whitefish	UST - Petroleum	6/3/1992	Unknown	Montana Comprehensive Environmental Cleanup and Responsibility Act		
1338	1543	23521 AUGUSTA GAS COOP UST	405 Main St	Augusta	UST - Petroleum	11/8/1989	Federal	Petroleum Storage Tank C		
1339	1542	23462 AUGUSTA GAS STATION LLC	130 Main St	Augusta	UST - Petroleum	9/11/1989	Federal	Petroleum Storage Tank C		4/5/2014
1340	1541	23722 LINDEN LODGE UST	5 Stampel Rd & Steep Hollow Ave	Lincoln	UST - Petroleum	12/4/1992	Federal	Petroleum Storage Tank C		7/20/1994
1341	1540	30420 WOMAN WALL	707 Hillcrest Rd	Billings	UST - Petroleum	1/4/1993	Unknown	Petroleum Storage Tank C		1/22/1993
1342	1539	28035 NELSON BROTHERS WESTBY	RR 1 Box 24	Westby	UST - Petroleum	1/4/1993	Federal	Petroleum Storage Tank C		4/17/1997
1343	1538	29474 LAUREL COOP ASSOC CEMEX PUMP 24	195 Hwy 310 S	Laurel	UST - Petroleum	1/4/1993	Federal	Petroleum Storage Tank C		10/1993
1344	1537	27407 LEE AMMS MOTEL	150 Y St	Poplar	UST - Petroleum	3/21/1990	Federal	Petroleum Storage Tank Cleanup		
1345	1536	22921 RUBEN HOVERSLAND RANCH	4216 Addy Ln	Roman	UST - Petroleum	12/2/1992	Unknown	Petroleum Storage Tank C		6/29/1993
1346	1535	23418 THE BAR RANCH CO	PO Box 389	Augusta	UST - Petroleum	12/2/1992	Federal	Petroleum Storage Tank C		8/10/1993
1347	1534	26979 OLES COUNTRY STORE &	450 Hwy 93 S	Darby	UST - Petroleum	12/18/1992	Federal	Petroleum Storage Tank C		9/11/2007
1348	1533	18792 HOLIDAY STATION STORE 10	1603 Fox Farm Rd	Great Falls	UST - Petroleum	12/3/1992	Federal	Petroleum Storage Tank C		9/11/2018
1349	1532	19968 CLARENCE SCHELL	601 S 6th E	Baker	UST - Petroleum	12/6/1992	Unknown	Petroleum Storage Tank C		7/19/1994
1350	1531	29231 FORT PECK WILDLIFE STATION	PO Box 166	Fort Peck	UST - Petroleum	12/16/1992	Federal	Petroleum Storage Tank C		2/16/1996

A	B	C	D	E	F	G	H	I	J	K
3353	1530	3003B	PRYOR CK LAND AND DEVELOPMENT CO	Address Unavailable (DEQ, GEO, LOC)	Huntley	UST - Petroleum	12/17/1992	Federal	Petroleum Storage Tank C	2/10/1993
3352	1529	25848	PETRO PRODUCTS CO	309 3rd Ave W	Roundup	UST - Petroleum	12/17/1992	Federal	Petroleum Storage Tank Cleanup	
3353	1528	25987	GARDINER CHEVRON BLOMQUIST OIL	Stone St & US Hwy 89	Gardiner	UST - Petroleum	12/17/1992	Federal	Petroleum Storage Tank C	11/8/1993
3354	1527	20350	FOX RANCH	PO Box 11	Grass Range	UST - Petroleum	12/14/1992	Federal	Petroleum Storage Tank Cleanup	
3355	1526	25440	DEK BAKERSHIRE BROTHERS BROWNHOUSE	55 Industrial Rd	Missoula	UST - Petroleum	12/18/1992	Federal	Petroleum Storage Tank C	10/19/1993
3356	1525	27669	COLSTRIP STEAM ELECTRIC STATION WILLOW	601 Willow Ave	Biggs	UST - Petroleum	12/18/1992	Federal	Petroleum Storage Tank C	5/11/1995
3357	1524	21808	THE PAINT POT	549 E Main St	Bozeman	UST - Petroleum	12/17/1992	Federal	Petroleum Storage Tank Cleanup	
3358	1523	28315	DOROTHY BROOKMIER	427 W 3rd Ave	Flintspout	UST - Petroleum	12/18/1992	Unknown	Petroleum Storage Tank C	10/20/1993
3359	1522	21906	THE OUTPOST	Cragg Rd	Wolf Creek	UST - Petroleum	11/25/1992	Federal	Petroleum Storage Tank C	7/21/1998
3360	1521	20619	CHESTON NATIONAL FISH HATCHERY USFWS	780 Cheston Hatchery Rd	Kalispell	UST - Petroleum	12/12/1992	Unknown	Petroleum Storage Tank C	4/1/1998
3361	1520	26789	FORT GENERAL TERRY EXXON	194 & Road 258	Terry	UST - Petroleum	12/13/1992	Federal	Petroleum Storage Tank C	9/22/2009
3362	1519	23411	MERGENTHALER TRANSFER and STORAGE MON	1414 N Montana Ave	Helena	UST - Petroleum	12/18/1992	Federal	Petroleum Storage Tank C	8/24/1994
3363	1518	25712	JOAN CHRISTOPHERSON	223 W Broadway St	Missoula	UST - Petroleum	12/16/1992	Unknown	Petroleum Storage Tank C	1/14/1993
3364	1517	28776	DINKS INC FAIRFIELD	503 Central Ave	Fairfield	UST - Petroleum	11/15/1992	Federal	Petroleum Storage Tank Cleanup	
3365	1516	20281	WAYNE HANNAY	RR 1	Moore	UST - Petroleum	11/30/1992	Unknown	Petroleum Storage Tank C	3/27/1997
3366	1515	17932	TOWN PUMP CHINOOK	108 New York St	Chinook	UST - Petroleum	11/18/1992	Federal	Petroleum Storage Tank Cleanup	
3367	1514	20559	DOM E CHEVROLT	9 Central Ave	Whitefish	UST - Petroleum	12/15/1992	Federal	Petroleum Storage Tank C	3/1/1993
3368	1513	26829	MR TS FOOD AND FUEL	PO Box 249	Darby	UST - Petroleum	12/15/1992	Federal	Petroleum Storage Tank C	2/18/1998
3369	1512	27250	BRAS SUPPLY	PO Box 56	Lenape	UST - Petroleum	12/11/1992	Federal	Petroleum Storage Tank C	4/29/1995
3370	1511	27293	MOXOM SCHOOL DIST 10	25 Railroad Rd	Nevada	UST - Petroleum	9/11/1992	Federal	Petroleum Storage Tank C	1/19/1993
3371	1510	17630	BAR SEVEN S RANCH	Address Unavailable (DEQ, GEO, LOC)	Glen	UST - Petroleum	12/2/1992	Unknown	Petroleum Storage Tank C	3/29/1994
3372	1509	26912	TOTAL SERVICE and SUPPLY	1036 Main St	Carroll	UST - Petroleum	12/2/1992	Federal	Petroleum Storage Tank C	7/25/1994
3373	1508	26325	B and B ENTERPRISES INC	PO Box 122	Valer	UST - Petroleum	12/2/1992	Federal	Petroleum Storage Tank C	1/1/1993
3374	1507	30066	BURNS SELF SERVICE 1ST AVE S	1820 1st Ave S	Billings	UST - Petroleum	11/24/1992	Federal	Petroleum Storage Tank Cleanup	
3375	1506	28975	JOSEPH W JUDSON	Address Unavailable (DEQ, GEO, LOC)	Power	UST - Petroleum	11/30/1992	Unknown	Petroleum Storage Tank C	1/5/1993
3376	1505	25783	THOMAS E HENSEN	42 Adams Rd	Mohrman	UST - Petroleum	12/9/1992	Federal	Petroleum Storage Tank C	1/20/1993
3377	1504	28708	TOWN PUMP INC BIG TIMBER US 10 E	US Hwy 10 E	Big Timber	UST - Petroleum	12/9/1992	Federal	Petroleum Storage Tank C	7/1/2011
3378	1503	18540	SEBEN LIVESTOCK CO CASCADE	Julia Rd	Cascade	UST - Petroleum	12/18/1992	Unknown	Petroleum Storage Tank C	3/2/1993
3379	1502	17866	BIAME COUNTY ROAD DEPT	4th St & Montana St	Chinook	UST - Petroleum	12/8/1992	Federal	Petroleum Storage Tank C	7/4/1994
3380	1501	20938	JOHN L SHELDON	2465 Holt Stage	Kalispell	UST - Petroleum	12/9/1992	Unknown	Petroleum Storage Tank C	5/16/1996
3381	1500	19829	BN GLENNIE RAIL YARD	310 N Merrill Ave	Glenndale	UST - Petroleum	9/25/1992	Federal	Montana Comprehensive Environmental Cleanup and Responsibility Act	
3382	1499	31100	WESTERN ENERGY AREA C CONVEYOR #1498	Address Unavailable (DEQ, GEO, LOC)	Cobrap	UST - Petroleum	9/23/1992	Unknown	Petroleum Storage Tank Cleanup	
3383	1498	31051	MDOT RIGHT OF WAY #1497	Address Unavailable (DEQ, GEO, LOC)	Cehages	UST - Petroleum	11/23/1992	Federal	Petroleum Storage Tank C	4/28/2014
3384	1497	24087	FRASER OIL INC CHESTER	119 Washington Ave	Chester	UST - Petroleum	10/22/1992	Federal	Petroleum Storage Tank C	1/26/1993
3385	1496	19825	BN GLENNIE RAIL YARD	310 N Merrill Ave	Glenndale	UST - Petroleum	9/25/1992	Federal	Montana Comprehensive Environmental Cleanup and Responsibility Act	
3386	1495	26739	THE CORNER STORE	308 W 10th St	Brady	UST - Petroleum	11/10/1992	Federal	Petroleum Storage Tank Cleanup	
3387	1494	23922	JOHN HUFTEL	1445 National Ave	Helena	UST - Petroleum	12/1/1992	Federal	Petroleum Storage Tank C	8/5/1994
3388	1493	22678	COUNTRY SHOP STANFORD	Main St	Stanford	UST - Petroleum	10/27/1992	Federal	Petroleum Storage Tank C	12/23/1992
3389	1492	25139	ST REGIS PUBLIC SCHOOLS MAIN ST	6 Main St	Saint Regis	UST - Petroleum	11/27/1992	Federal	Petroleum Storage Tank C	12/19/1992
3390	1491	22997	O A HORN	RR 1 Box 52	Pahoa	UST - Petroleum	11/24/1992	Unknown	Petroleum Storage Tank C	1/24/1994
3391	1490	29685	BN SANTA FE AUTO RAMP	607 E Railroad St	Laurie	UST - Petroleum	11/24/1992	Federal	Petroleum Storage Tank C	9/9/1993
3392	1489	30003	CASEY'S CORNER RD	3843 Central Ave	Billings	UST - Petroleum	11/23/1992	Federal	Petroleum Storage Tank C	1/23/1994
3393	1488	24246	MDOT LIBBY 2708751	35838 US Hwy 2	Libby	UST - Petroleum	11/23/1992	Federal	Petroleum Storage Tank C	10/26/2006
3394	1487	31123	PHILLIPS COUNTY ROAD MAINTENANCE FAC #1	PO Box U	Whitewater	UST - Petroleum	11/20/1992	Unknown	Petroleum Storage Tank C	10/5/1994
3395	1486	26206	DOBSON MOTORS INC	5 N 1st St W	Malta	UST - Petroleum	11/20/1992	Federal	Petroleum Storage Tank C	1/11/1993
3396	1485	24740	ROLAND & MCNAR	102 Normal Ave	Libby	UST - Petroleum	10/13/1992	Unknown	Petroleum Storage Tank C	4/22/2010
3397	1484	23990	TOWN OF CHESTER	12 Madison Ave	Chester	UST - Petroleum	11/23/1992	Federal	Petroleum Storage Tank C	12/17/1992
3398	1483	22113	LLOYD DIEMERT FARMS INC	432 5th Ave	Rudyard	UST - Petroleum	11/28/1992	Federal	Petroleum Storage Tank C	3/26/1993
3399	1482	25045	WARNERS INC	2514 Southside Rd	Superior	UST - Petroleum	11/12/1992	Unknown	Petroleum Storage Tank C	1/13/1996
3400	1481	18351	EIDEL RANCH JACK EIDEL	Address Unavailable (DEQ, GEO, LOC)	Great Falls	UST - Petroleum	11/14/1992	Federal	Petroleum Storage Tank C	10/19/1992
3401	1480	19820	NORM and BOSS CAR TRUCKSTOP INC	194 & N Merrill Ave	Glenndale	UST - Petroleum	11/6/1992	Federal	Petroleum Storage Tank Cleanup	
3402	1479	23624	LEWIS and CLARK COUNTY SHOP LINCOLN	Address Unavailable (DEQ, GEO, LOC)	Lincoln	UST - Petroleum	11/23/1992	Federal	Petroleum Storage Tank C	8/2/1996
3403	1478	17900	E G BASAM JR GLENNIE	US Hwy 10 E	Glenndale	UST - Petroleum	11/19/1992	Federal	Petroleum Storage Tank C	11/2/1993
3404	1477	25961	CLIFFORD R WARNKEN	Diamond Rd	Tupero	UST - Petroleum	9/15/1992	Federal	Petroleum Storage Tank C	11/2/1993
3405	1476	25872	DENNIS McCLARY	20 Whitewater St	Roundup	UST - Petroleum	9/4/1992	Unknown	Petroleum Storage Tank C	11/2/1993
3406	1475	17244	TOWN and COUNTRY SUPPLY #4B	225 W Railroad St	Malta	UST - Petroleum	11/12/1992	Federal	Petroleum Storage Tank C	5/28/2014
3407	1474	26266	EAST MALTA COLONY	PO Box 83	Malta	UST - Petroleum	11/12/1992	Federal	Petroleum Storage Tank Cleanup	
3408	1473	19491	MDOT MILES CITY	N 3rd St & Dix St	Miles City	UST - Petroleum	7/27/1992	Federal	Petroleum Storage Tank C	4/17/1996
3409	1472	26150	DAVID W DEPUY 123 W LEWIS	123 W Lewis St	Livingston	UST - Petroleum	11/12/1992	Federal	Petroleum Storage Tank C	9/5/1998
3410	1471	18182	HEIGE E ANDERSON	Address Unavailable (DEQ, GEO, LOC)	Columbus	UST - Petroleum	11/26/1992	Unknown	Petroleum Storage Tank C	12/18/1992
3411	1470	28796	MOUNTAIN VIEW COOP FAIRFIELD	US Hwy 89 & Central Ave	Fairfield	UST - Petroleum	11/18/1992	Federal	Petroleum Storage Tank Cleanup	
3412	1469	27585	DENNIS E KENNEY	US Hwy 12	Forsyth	UST - Petroleum	11/16/1992	Unknown	Petroleum Storage Tank C	7/12/1993
3413	1468	30113	BIL WHITESIDE	5 Washington St	Billings	UST - Petroleum	11/12/1992	Federal	Petroleum Storage Tank C	1/18/1994
3414	1467	30113	EUGENE REITER	PO Box 89	Wooden	UST - Petroleum	11/9/1992	Unknown	Petroleum Storage Tank C	7/13/1993
3415	1466	23303	MORT R MAMORINO	205 5th Ave E	Kalispell	UST - Petroleum	11/13/1992	Unknown	Petroleum Storage Tank C	8/8/2000
3416	1465	23839	ELK BROTHER CONCRETE PRODUCTS	2001 N Benton Ave	Helena	UST - Petroleum	11/11/1992	Federal	Petroleum Storage Tank C	1/1/1995

A	B	C	D	E	F	G	H	I	J	K
3410	1463	1943	ARLSON INC RANCH	Pineville Stage	Miles City	UST - Petroleum	11/12/1992	Unknown	Petroleum Storage Tank C	12/18/1992
3411	1462	20220	ZIP TRIP 54	151 Rosebud Ln	Billings	UST - Petroleum	11/12/1992	Federal	Petroleum Storage Tank C	4/7/1994
3420	1461	19471	VA MEDICAL CENTER MILES CITY	210 S Winchester Ave	Miles City	UST - Petroleum	11/23/1992	Federal	Petroleum Storage Tank C	1/27/1993
3421	1460	21155	RICHARD H THILL	731 Benton Ave	Shelby	UST - Petroleum	11/23/1992	Unknown	Petroleum Storage Tank C	11/22/1992
3422	1459	23490	WILLIAM E ANDERS	2470 York Rd	Helena	UST - Petroleum	11/23/1992	Unknown	Petroleum Storage Tank C	7/5/1993
3423	1458	21794	BOZEMAN TRANSMISSION CENTER	421 N Broadway Ave	Bozeman	UST - Petroleum	11/23/1992	Federal	Petroleum Storage Tank C	11/21/1992
3424	1457	20947	ROAD CAMP	Going To The Sun Rd	West Glacier	UST - Petroleum	10/23/1992	Federal	Petroleum Storage Tank C	4/16/1993
3425	1456	20387	THREE BAR RANCH HEADQUARTERS	Address Unavailable (DEQ_GEO_LOC)	Butte	UST - Petroleum	10/20/1992	Unknown	Petroleum Storage Tank C	3/13/1992
3426	1455	21797	OWEST HELMA GARAGE	1021 Chestnut St	Helena	UST - Petroleum	10/20/1992	Federal	Petroleum Storage Tank C	4/27/1993
3427	1454	20276	EZRES SAO STATION	US Hwy 2	Saco	UST - Petroleum	10/28/1992	Federal	Petroleum Storage Tank Cleanup	
3428	1453	20764	EZRES WHOLESALE INC 4W 1S	4 W 24 St	Malta	UST - Petroleum	10/28/1992	Federal	Petroleum Storage Tank Cleanup	
3429	1452	21705	LEON J WALKER	PO Box 171	Lincoln	UST - Petroleum	10/22/1992	Unknown	Petroleum Storage Tank C	
3430	1451	29892	DICKS 24TH ST CONOCO	2404 Broadwater Ave	Billings	UST - Petroleum	11/22/1992	Federal	Petroleum Storage Tank C	4/26/2017
3431	1450	23557	MOUNTAIN VIEW COOP LINCOLN	525 Main St	Lincoln	UST - Petroleum	10/22/1992	Federal	Petroleum Storage Tank C	3/7/1998
3432	1449	29237	FEDERAL AVIATION ADMIN RCAG GLASGOW	Address Unavailable (DEQ_GEO_LOC)	Glasgow	UST - Petroleum	10/20/1992	Federal	Petroleum Storage Tank C	2/18/1992
3433	1448	19202	HALLIBURTON SERVICES GLENDOVE	PO Box 350	Glenndive	UST - Petroleum	10/21/1992	Federal	Petroleum Storage Tank C	8/3/1998
3434	1447	29788	GEORGE REITER	3705 River Rd	Laurel	UST - Petroleum	10/21/1992	Unknown	Petroleum Storage Tank C	8/10/1993
3435	1446	29730	WESTERN SUGAR CO	5070 State Ave	Billings	UST - Petroleum	11/8/1992	Federal	Petroleum Storage Tank C	6/17/2013
3436	1445	19397	BROKEN ARROW RANCH CO	Address Unavailable (DEQ_GEO_LOC)	Timber	UST - Petroleum	10/21/1992	Unknown	Petroleum Storage Tank C	12/26/1992
3437	1444	25161	HANLEY TRANSPORTATION INC	E Mullan Rd B Copper St	Chinle	UST - Petroleum	10/11/1992	Unknown	Petroleum Storage Tank C	7/26/1993
3438	1443	18338	REYES COUNTRY STORE CENTRAL AVE W	1421 Central Ave W	Great Falls	UST - Petroleum	3/25/1992	Federal	Petroleum Storage Tank C	3/11/1992
3439	1442	20251	MEADOW CREEK RANCH INC	Address Unavailable (DEQ_GEO_LOC)	Garrard	UST - Petroleum	10/22/1992	Unknown	Petroleum Storage Tank C	8/1/1993
3440	1441	24625	AJDER MARKET LLC	2325 Hwy 287	Alder	UST - Petroleum	10/23/1992	Federal	Petroleum Storage Tank C	1/12/1993
3441	1440	23445	PURLIPS 66 HELINA TERMINAL	3180 E US Hwy 12	Helena	UST - Petroleum	9/23/1992	Unknown	Petroleum Storage Tank Cleanup	
3442	1439	24194	RUSSELLS CONCO	30474 US Hwy 2	Libby	UST - Petroleum	10/26/1992	Unknown	Petroleum Storage Tank C	8/9/1995
3443	1438	26349	FAGAN GRAM INC	PO Box B	Brady	UST - Petroleum	10/22/1992	Unknown	Petroleum Storage Tank C	4/29/1994
3444	1437	17820	RON BENSON	PO Box 408	Dillon	UST - Petroleum	8/5/1992	Federal	Petroleum Storage Tank C	10/19/1992
3445	1436	29356	CITY OF SHELBY	100 Montana Ave	Shelby	UST - Petroleum	10/21/1992	Federal	Petroleum Storage Tank Cleanup	
3446	1435	29351	STANDARD OIL CO	5th Ave N	Shelby	UST - Petroleum	10/21/1992	Federal	Petroleum Storage Tank C	12/30/2015
3447	1434	22795	KELTH ROYSTON	RR 3	Moore	UST - Petroleum	10/21/1992	Federal	Petroleum Storage Tank C	9/2/1993
3448	1433	26384	MOST DUMPER SITE	Address Unavailable (DEQ_GEO_LOC)	West Yellowstone	UST - Petroleum	10/19/1992	Federal	Petroleum Storage Tank C	11/22/1992
3449	1432	21275	MOOT DICK CREEK (WEST YELLOWSTONE)	8100 Gallatin Rd	West Yellowstone	UST - Petroleum	10/21/1992	Federal	Petroleum Storage Tank C	12/11/1994
3450	1431	18580	LORANG OIL CO	One 1st St N	Cascade	UST - Petroleum	10/21/1992	Federal	Petroleum Storage Tank C	3/21/1995
3451	1430	24273	VENTURE PETROLEUM INC	218 E 1st St	Libby	UST - Petroleum	10/12/1992	Federal	Petroleum Storage Tank C	7/19/2013
3452	1429	29640	WILLIAM P JONES	501 Division	Halliburton	UST - Petroleum	8/27/1992	Unknown	Petroleum Storage Tank C	10/8/1992
3453	1428	25181	K PENNEY CO	2901 Brooks St	Missoula	UST - Petroleum	10/15/1992	Federal	Petroleum Storage Tank C	11/18/1992
3454	1427	19822	GLENDOVE COMBUSTION TURBINE	368 IAS 335	Glenndive	UST - Petroleum	10/14/1992	Federal	Petroleum Storage Tank C	3/16/1994
3455	1426	25078	CVR RANCH	229 Fish Creek Rd	Abbeville	UST - Petroleum	10/14/1992	Unknown	Petroleum Storage Tank C	12/18/1992
3456	1425	25360	GARDEN CITY MARKET	624 E Broadway St	Missoula	UST - Petroleum	10/12/1992	Federal	Petroleum Storage Tank C	10/28/1994
3457	1424	27622	GOOD EARTH RECYCLING	880 Front St	Forsyth	UST - Petroleum	10/11/1992	Federal	Petroleum Storage Tank Cleanup	
3458	1423	25474	GIBERT MISSOULA GARAGE	1515 S 18th St W	Missoula	UST - Petroleum	10/9/1992	Federal	Petroleum Storage Tank C	1/4/1996
3459	1422	22337	FRASER OIL INC INVERNESS	122 Main St	Inverness	UST - Petroleum	10/13/1992	Federal	Petroleum Storage Tank C	4/4/2013
3460	1421	30999	TEGA TOWN	2255 S 16th Rd	Baltarian	UST - Petroleum	10/12/1992	Federal	Petroleum Storage Tank Cleanup	
3461	1420	27810	MOOT THOMPSON FALLS	MT Hwy 200 E	Thompson Falls	UST - Petroleum	9/25/1992	Unknown	Petroleum Storage Tank C	4/18/1995
3462	1419	31083	MONTANA RECYCLING CENTER HELENA #1419	833 Getchell St	Helena	UST - Petroleum	9/25/1992	Unknown	Petroleum Storage Tank C	1/21/1993
3463	1418	31056	GREAT FALLS RECYCLING CENTER #1418	700 2nd St S	Great Falls	UST - Petroleum	9/25/1992	Unknown	Petroleum Storage Tank C	11/20/1994
3464	1417	19195	DAWSON COUNTY SHOP GLENDOVE	800 N Newlan Ave	Glenndive	UST - Petroleum	9/30/1992	Federal	Petroleum Storage Tank C	8/30/1999
3465	1416	18162	MOOT FOSTER and S GARAGE	Main St	Beatrice	UST - Petroleum	9/29/1992	Federal	Petroleum Storage Tank C	6/18/1994
3466	1415	23282	PAUL TAYLOR	US Hwy 93	Big Arm	UST - Petroleum	9/29/1992	Unknown	Petroleum Storage Tank C	12/18/1992
3467	1414	17729	CAMPBELL FARMING CORP SW OF HARDIN	Address Unavailable (DEQ_GEO_LOC)	Hardin	UST - Petroleum	9/29/1992	Federal	Petroleum Storage Tank C	7/21/1994
3468	1413	29011	TAYLORS BULK PLANT	55 Railroad Ave	Samburst	UST - Petroleum	9/18/1992	Unknown	Petroleum Storage Tank C	10/15/1992
3469	1412	18385	RAMBOY HOTEL PARKING LOT	208 1st Ave N	Great Falls	UST - Petroleum	11/21/1992	Federal	Petroleum Storage Tank C	3/28/1994
3470	1411	18401	TRACON AND EQUIPMENT CO OF GREAT FALLS	4092 River Dr N	Great Falls	UST - Petroleum	9/22/1992	Federal	Petroleum Storage Tank C	11/11/1992
3471	1410	17600	TOWN PUMP INC CHINOOK	108 New York St	Chinook	UST - Petroleum	10/7/1992	Federal	Petroleum Storage Tank Cleanup	
3472	1409	25046	MANGOLD ENTERPRISES	1-90	Saltese	UST - Petroleum	11/30/1994	Federal	Petroleum Storage Tank C	11/10/1994
3473	1408	28554	FARMERS UNION TRADING CO	201 S Platten St	Columbus	UST - Petroleum	10/22/1992	Federal	Petroleum Storage Tank Cleanup	
3474	1407	30416	ARROWHEAD TRANSPORTATION	103 Moore Ln	Billings	UST - Petroleum	9/28/1992	Federal	Petroleum Storage Tank C	11/25/1992
3475	1406	25260	MOUNTAIN WEST COOP	4570 N Reserve St	Missoula	UST - Petroleum	10/6/1992	Federal	Petroleum Storage Tank C	8/12/1993
3476	1405	21433	FPH TECHNOLOGY CENTER USEWS	4050 Bridger Canyon Rd	Boreman	UST - Petroleum	9/23/1992	Federal	Petroleum Storage Tank C	11/4/1992
3477	1404	19508	OLD MILES CITY FORD	7th St & Bridge St	Miles City	UST - Petroleum	9/17/1992	Federal	Petroleum Storage Tank Cleanup	
3478	1403	21650	GREENHUE CABIN INC	4939 Anstediana Rd	Manhattan	UST - Petroleum	10/11/1992	Federal	Petroleum Storage Tank C	12/18/1992
3479	1402	21242	THIRTY TWAY SUPER STOP 12 (ME and JANE'S MO	604 S Broadway St	Helena	UST - Petroleum	9/25/1992	Federal	Petroleum Storage Tank C	10/4/1993
3480	1401	21454	DOROTHY HOOME	1200 National Ave	Helena	UST - Petroleum	9/25/1992	Federal	Petroleum Storage Tank C	12/4/1995
3481	1400	29452	INDEPENDENT TRUCKERS SERVICE INC	4811 King Ave E	Billings	UST - Petroleum	10/11/1992	Federal	Petroleum Storage Tank C	11/29/1994
3482	1399	26458	JAMES WATTS HAMILTON	324 Owens Ln	Hamilton	UST - Petroleum	9/17/1992	Unknown	Petroleum Storage Tank C	11/29/1994
3483	1398	24388	JANNA T GRIFFITH	914 Louisiana Ave	Libby	UST - Petroleum	10/8/1992	Unknown	Petroleum Storage Tank C	11/22/1992
3484	1397	23907	FARMERS UNION CENTRAL EXCHANGE HELENA	1180 E US Hwy 12	Helena	UST - Petroleum	9/25/1992	Unknown	Petroleum Storage Tank Cleanup	

A	B	C	D	E	F	G	H	I	J	K
1405	1396	18942	BLAKE M TIPPETS FARM	670 Strains Ashcroft Rd	Fort Shaw	LUST - Petroleum	9/9/1992	Unknown	Petroleum Storage Tank C	10/7/1992
1406	1395	23068	MOOT SWAN LAKE SITE	68988 MT Hwy 22	Bigfork	LUST - Petroleum	7/21/1992	Federal	Petroleum Storage Tank C	9/28/1992
1407	1394	20072	PETTERSON RANCH AND FEEDLOT	Address Unavailable (DEQ_GEO_LOC)	Wolfred	LUST - Petroleum	9/11/1992	Federal	Petroleum Storage Tank C	10/21/1992
1408	1393	18749	MALMSTROM AFB G-4	1-15	Cascade	LUST - Petroleum	8/17/1992	Federal	Petroleum Storage Tank C	12/22/1992
1409	1392	28216	MANN JOHNSON	414 Poplar St	Plentywood	LUST - Petroleum	9/28/1992	Unknown	Petroleum Storage Tank C	10/16/1992
1490	1391	22620	BRAD LEE DNGV	PO Box 913	Clancy	LUST - Petroleum	9/2/1992	Unknown	Petroleum Storage Tank C	10/30/1992
1491	1390	20263	GREENS SALES INC 4 N 35E	4 N 1st St E	Malta	LUST - Petroleum	9/2/1992	Unknown	Petroleum Storage Tank C	10/30/1992
1492	1389	19897	HANVEY NICHOLS	Address Unavailable (DEQ_GEO_LOC)	Baker	LUST - Petroleum	9/2/1992	Unknown	Petroleum Storage Tank C	11/04/1992
1493	1388	28811	WESCHOFFER FIELDS INC PARK CITY	Address Unavailable (DEQ_GEO_LOC)	Park City	LUST - Petroleum	9/22/1992	Unknown	Petroleum Storage Tank C	8/11/1993
1494	1387	25845	CONOCO CONVENIENCE CENTER	806 Main St	Roundup	LUST - Petroleum	9/10/1992	Federal	Petroleum Storage Tank C	4/29/1996
1495	1386	18253	MOOT BEARCREEK BAR	Road 308	Bearcreek	LUST - Petroleum	9/23/1992	Federal	Petroleum Storage Tank C	12/1/1993
1496	1385	23445	PHILLIPS 66 HELENA TERMINAL	3180 E US Hwy 12	Helena	LUST - Petroleum	3/31/1992	Unknown	Petroleum Storage Tank C	9/1/1992
1497	1384	20180	KARL J HERTEL	Address Unavailable (DEQ_GEO_LOC)	Moore	LUST - Petroleum	9/18/1992	Federal	Petroleum Storage Tank C	10/29/1993
1498	1383	27103	PERMARK DEVELOPMENT CO	25th Ave NW	Selway	LUST - Petroleum	9/19/1992	Federal	Petroleum Storage Tank C	12/18/1996
1499	1382	28577	KIMMETS & HEILMAN	MT Hwy 28	Abnanksee	LUST - Petroleum	9/23/1992	Federal	Petroleum Storage Tank C	10/24/1992
1500	1381	18213	ANDERSON CONOCO RED LODGE	910 N Willard Ave	Red Lodge	LUST - Petroleum	7/22/1988	Federal	Petroleum Storage Tank C	10/9/1996
1501	1380	26566	CHUCKS TASTEE FREEZE	808 W Holt St	Braden	LUST - Petroleum	9/16/1992	Federal	Petroleum Storage Tank C	11/9/2002
1502	1379	28123	BENNETT KROWEN	Address Unavailable (DEQ_GEO_LOC)	Wootsy	LUST - Petroleum	7/20/1992	Federal	Petroleum Storage Tank C	9/11/1992
1503	1378	27954	MALMLOW N KROWEN	HC 26 Box 42	Wootsy	LUST - Petroleum	7/20/1992	Federal	Petroleum Storage Tank C	9/11/1992
1504	1377	20480	JULIE DAER	510 Fenwell St	Lewistown	LUST - Petroleum	11/12/1991	Unknown	Petroleum Storage Tank C	1/11/1994
1505	1376	31070	ELSER OIL BULK PLANT H2376	Address Unavailable (DEQ_GEO_LOC)	Whitehall	LUST - Petroleum	9/11/1992	Unknown	Petroleum Storage Tank C	11/25/1992
1506	1375	31077	JOL LANDFARM SITE #13375	3700 Grant Creek Rd	Missoula	LUST - Petroleum	5/9/1992	Unknown	Petroleum Storage Tank C	7/23/1994
1507	1374	26483	CARL R GLYNN	Address Unavailable (DEQ_GEO_LOC)	Brady	LUST - Petroleum	9/14/1992	Unknown	Petroleum Storage Tank C	11/05/1992
1508	1373	27971	ORVILLE THIENVOLO	4195 Fluorine Dr	Helena	LUST - Petroleum	9/15/1992	Unknown	Petroleum Storage Tank C	6/29/1993
1509	1372	20843	SEAN AESTER CARTERS INC	4905 Whitefish Stage Rd	Whitefish	LUST - Petroleum	9/11/1992	Federal	Petroleum Storage Tank C	6/5/1995
1510	1371	30013	CULLIDGE CHEVRON	1718 & July Dr	Billings	LUST - Petroleum	9/8/1992	Federal	Petroleum Storage Tank C	10/23/1992
1511	1370	30143	DONS CAR WASH 1ST AVE	1224 1st Ave N	Billings	LUST - Petroleum	9/8/1992	Federal	Petroleum Storage Tank C	1/16/2007
1512	1369	17236	CAMPBELL FARMING CORP 506 RAILROAD ST	506 W Railroad St	Hardin	LUST - Petroleum	9/21/1992	Unknown	Petroleum Storage Tank C	9/23/1992
1513	1368	25348	KEMETH KONVAK	424 Evans Ave	Missoula	LUST - Petroleum	8/28/1992	Unknown	Petroleum Storage Tank C	11/20/1992
1514	1367	29674	FAS GAS	202 2nd Ave N	Wolbus	LUST - Petroleum	8/30/1992	Federal	Petroleum Storage Tank C	11/20/2012
1515	1366	29746	SERVICE GARAGE	Cane St & Jud St 3	Pompeys Pillar	LUST - Petroleum	8/31/1992	Federal	Petroleum Storage Tank C	8/27/1992
1516	1365	23639	MAMREY D ODHAM	1801 Spokane Creek Rd	East Helena	LUST - Petroleum	5/22/1992	Unknown	Petroleum Storage Tank C	9/30/1992
1517	1364	29997	VALLEY DISTRIBUTING	419 Daniel St	Billings	LUST - Petroleum	8/10/1992	Federal	Petroleum Storage Tank C	9/26/1992
1518	1363	27604	WILLIAM MARRI	PO Box 11	Rosebud	LUST - Petroleum	8/18/1992	Federal	Petroleum Storage Tank C	1/25/1993
1519	1362	27959	ROSEBLUM MARK WESTERN ENERGY CO	Address Unavailable (DEQ_GEO_LOC)	Colstrip	LUST - Petroleum	9/18/1992	Federal	Petroleum Storage Tank C	10/26/1994
1520	1361	21447	OX ELLEN KREIGHBAUM	5250 Blackwood Rd	Bozeman	LUST - Petroleum	8/16/1992	Unknown	Petroleum Storage Tank C	12/18/1992
1521	1360	19201	LABRTE MOBILE HOMES INC	1001 W 6th St	Glenndale	LUST - Petroleum	8/27/1992	Federal	Petroleum Storage Tank C	1/14/1997
1522	1359	23359	PROSPECTOR CHEVROLET	2550 Prospect Ave	Helena	LUST - Petroleum	8/27/1992	Federal	Petroleum Storage Tank C	12/6/1999
1523	1358	28585	ERWIN AMAN	RR Box 2	Park City	LUST - Petroleum	8/30/1992	Federal	Petroleum Storage Tank C	4/24/1993
1524	1357	26755	ARLEN HESS	PO Box 4	Fallon	LUST - Petroleum	4/8/1992	Federal	Petroleum Storage Tank C	8/20/1992
1525	1356	29010	JR MILE HOUSE	190 exit 16	De Borgia	LUST - Petroleum	8/26/1992	Federal	Petroleum Storage Tank C	10/25/1992
1526	1355	23922	JOCKO VALLEY MEDICAL CENTER	US Hwy 93	Arlee	LUST - Petroleum	8/18/1992	Federal	Petroleum Storage Tank C	11/25/1996
1527	1354	27033	WASHINGTON SCHOOL	225 N 5th St	Hamilton	LUST - Petroleum	6/18/1992	Unknown	Petroleum Storage Tank C	8/20/1992
1528	1353	28728	POWER FARMERS ELEVATOR	307 Cascade Ave	Power	LUST - Petroleum	8/20/1992	Federal	Petroleum Storage Tank C	9/30/1996
1529	1352	28568	TWOODOT SCHOOL DIST 15	PO Box 208	Two Dot	LUST - Petroleum	8/18/1992	Federal	Petroleum Storage Tank C	7/19/1996
1530	1351	25932	MORLAND SHEEP MNT RANCH INC	PO Box 121	Springdale	LUST - Petroleum	8/18/1992	Unknown	Petroleum Storage Tank C	10/5/1992
1531	1350	26410	ERICKSON FARMS INC	PO Box 1376	Conrad	LUST - Petroleum	8/26/1992	Unknown	Petroleum Storage Tank C	9/10/1992
1532	1349	25623	FRENCHES	16875 Beckwith St	Frenchtown	LUST - Petroleum	8/14/1992	Federal	Petroleum Storage Tank C	8/10/1992
1533	1348	27699	RUHEBUD MINE WESTERN ENERGY CO	Address Unavailable (DEQ_GEO_LOC)	Colstrip	LUST - Petroleum	8/21/1992	Unknown	Petroleum Storage Tank C	9/28/2018
1534	1347	24353	STEVE JOHNSON	1509 Iolo Ave	LBBg	LUST - Petroleum	8/14/1992	Unknown	Petroleum Storage Tank C	9/9/1992
1535	1346	20164	LOCKWOOD SUPPRETTE INC	1960 Old Hardin Rd	Billings	LUST - Petroleum	8/12/1992	Federal	Petroleum Storage Tank C	11/21/1994
1536	1345	21011	FLOMANN J COLE	704 2nd Ave E	Kaliispell	LUST - Petroleum	8/12/1992	Unknown	Petroleum Storage Tank C	11/17/1992
1537	1344	28835	POWER PUBLIC SCHOOLS	PO Box 155	Power	LUST - Petroleum	7/31/1992	Federal	Petroleum Storage Tank C	10/20/1992
1538	1343	26409	DOBY FARMS INC	Address Unavailable (DEQ_GEO_LOC)	Brady	LUST - Petroleum	8/12/1992	Unknown	Petroleum Storage Tank C	10/28/1992
1539	1342	20746	KALUPTA MEDICAL OFFICES	1204 1st Ave E	Kaliispell	LUST - Petroleum	8/17/1992	Federal	Petroleum Storage Tank C	10/28/1992
1540	1341	30220	ZIP TIME 54	1511 Bowdoin Elm	Billings	LUST - Petroleum	8/16/1992	Federal	Petroleum Storage Tank C	11/30/1992
1541	1340	29124	HOLIDAY STATIONSTORE 281	108 1st Ave N	Billings	LUST - Petroleum	8/12/1992	Federal	Petroleum Storage Tank C	8/13/1992
1542	1339	24539	5RD SMITH INC	PO Box 283	Twin Bridges	LUST - Petroleum	8/12/1992	Federal	Petroleum Storage Tank C	11/27/1992
1543	1338	28533	MOOT ABSAROKA RIGHT OF WAY	302 S Woodard Ave	Abnanksee	LUST - Petroleum	8/12/1992	Federal	Petroleum Storage Tank C	12/18/1993
1544	1337	19540	NOORMAN C RUUD	Address Unavailable (DEQ_GEO_LOC)	Flaxville	LUST - Petroleum	8/12/1992	Unknown	Petroleum Storage Tank C	11/13/1998
1545	1336	26393	DALE H ARNST	PO Box 975	Valley	LUST - Petroleum	8/11/1992	Unknown	Petroleum Storage Tank C	11/22/1993
1546	1335	28281	ALFRED K TANGE	309 S Washington St	Plentywood	LUST - Petroleum	8/12/1992	Federal	Petroleum Storage Tank C	8/19/1992
1547	1334	28885	MALMSTROM AFB H 1	US Hwy 89	Fairfield	LUST - Petroleum	8/7/1992	Federal	Petroleum Storage Tank C	11/22/2013
1548	1333	28877	MALMSTROM AFB F 1	US Hwy 287	Augusta	LUST - Petroleum	8/7/1992	Federal	Petroleum Storage Tank C	11/27/1992
1549	1332	26464	MALMSTROM AFB Q 15	Road 218	Conrad	LUST - Petroleum	8/7/1992	Federal	Petroleum Storage Tank C	7/8/2010
1550	1331	27164	ROCKY BOY ELEMENTARY SCHOOL	81 Mission Taylor Rd	Box Elder	LUST - Petroleum	6/22/1992	Federal	Petroleum Storage Tank C	7/21/1994
1551	1330	19822	WEST PARK CENTER	2200 W Towne St	Gleshire	LUST - Petroleum	12/22/1986	Unknown	Petroleum Storage Tank C	6/12/2017

A	B	C	D	E	F	G	H	I	J	K
3532	1379	19730 BERGS TIRE INC	7111 W Towne St	Glendive	UST - Petroleum	12/22/1986	Federal	Petroleum Storage Tank Cleanup		
3553	1327	20665 PAPA JOHN'S KAISER	395 E Idaho St	Kalispell	UST - Petroleum	5/5/1993	Federal	Petroleum Storage Tank Cleanup		
3564	1328	25968 LOGANS INC CEMENT CONTRACTOR	9th St & Island Park Dr	Livingston	UST - Petroleum	8/4/1993	Federal	Petroleum Storage Tank C		5/7/1994
3555	1329	29156 HELLI GATE CONOCO SERVICE CENTER	711 E Broadway St	Missoula	UST - Petroleum	8/3/1992	Federal	Petroleum Storage Tank C		4/21/1993
3556	1324	195277 ARMERS GRAIN TERMINAL RESIDENCE	301 Robinson St	Scobey	UST - Petroleum	8/6/1992	Unknown	Petroleum Storage Tank C		6/19/1996
3557	1323	21158 C BAY MAWFIELD	315 E Cedar St	Three Forks	UST - Petroleum	7/28/1992	Unknown	Petroleum Storage Tank C		8/10/1992
3558	1322	17831 CUSTERS LAST CAMP T P	US Hwy 212	Busby	UST - Petroleum	4/10/1992	Federal	EPA		6/10/2017
3559	1323	73803 HELENA VOCATIONAL TECH CENTER	2300 N Oakes St	Helena	UST - Petroleum	8/6/1992	Federal	Petroleum Storage Tank C		9/8/1992
3560	1329	22448 FEDERAL AWAITING ADMIN VOR HELENA	Address Unavailable [DEC, GEO, LOC]	Helena	UST - Petroleum	3/23/1990	Federal	Petroleum Storage Tank C		8/2/1994
3561	1318	25454 HELENA and FURSDEN ANDERSON	203 W Harlem St	Missoula	UST - Petroleum	7/9/1992	Unknown	Petroleum Storage Tank C		7/27/1992
3562	1318	22676 DOWNTOWN CONOCO	124 Central Ave	Stanford	UST - Petroleum	5/23/1992	Federal	Petroleum Storage Tank C		7/28/1992
3563	1317	18360 GREAT FALLS FIRE DEPT STATION 4	1000 Eex Farm Rd	Great Falls	UST - Petroleum	11/7/1993	Federal	Petroleum Storage Tank C		7/28/1992
3564	1316	21136 FLATHEAD PASS ROAD	RR 1 Box 247	Walla	UST - Petroleum	4/3/1992	Unknown	Petroleum Storage Tank C		7/28/1992
3565	1315	29102 UNDFERAL ENTERPRISES INC	HC 24 Box 48	Ledger	UST - Petroleum	1/15/1992	Federal	Petroleum Storage Tank C		7/28/1992
3566	1314	27876 GEORGE ELLIOTT	1213 Main St	Thompson Falls	UST - Petroleum	4/10/1992	Unknown	Petroleum Storage Tank C		7/28/1992
3567	1313	25921 INTERSTATE SINGLAIR STATION	1629 W Park St	Livingston	UST - Petroleum	7/3/1992	Federal	Petroleum Storage Tank C		4/5/2006
3568	1312	27521 JERRYS BIG SKY SERVICE	340 Front St	Forsyth	UST - Petroleum	8/3/1992	Federal	Petroleum Storage Tank Cleanup		
3569	1311	27448 DONALD RUDOWICK FARM	4541 Road 2056	Poplar	UST - Petroleum	8/3/1992	Federal	Petroleum Storage Tank C		5/3/1992
3570	1310	19260 MARLENE FARM and RANCH INC	PO Box 123	Scobey	UST - Petroleum	7/11/1992	Federal	Petroleum Storage Tank C		11/3/1993
3571	1309	23142 MOUNTAIN VIEW CHEVRON	1130 Cedar St	Helena	UST - Petroleum	8/3/1992	Federal	Petroleum Storage Tank C		4/14/2015
3572	1308	27659 NOSEBUD MINE WESTERN ENERGY CO	Address Unavailable [DEC, GEO, LOC]	Cohetop	UST - Petroleum	8/3/1992	Federal	Petroleum Storage Tank C		10/14/1994
3573	1307	25287 DAVID and SHARON GRAEVES	9295 Woodland Tel	Missoula	UST - Petroleum	8/3/1992	Unknown	Petroleum Storage Tank C		10/23/1992
3574	1306	19507 JOHN E HARDESTY	602 Palmer St	Miles City	UST - Petroleum	8/4/1992	Unknown	Petroleum Storage Tank C		8/25/1992
3575	1305	31047 WARD JUNKMEYER #1305	Park & 1st St	Great Falls	UST - Petroleum	5/14/1991	Federal	Petroleum Storage Tank C		6/8/1996
3576	1304	24583 PATRICIA VANDERBECK	118 E Idaho St	Virginia City	UST - Petroleum	10/5/1990	Unknown	Petroleum Storage Tank C		12/1/1990
3577	1303	26949 WEST FORK RANGER STATION	Address Unknown [DEC, GEO, LOC]	West Fork	UST - Petroleum	11/6/1991	Federal	Petroleum Storage Tank C		10/25/1992
3578	1302	26950 BITTERROOT #1 SULA RANGER STAT	US Hwy 93 S	Sula	UST - Petroleum	12/22/1991	Unknown	Petroleum Storage Tank C		12/29/1992
3579	1301	26847 DARBY RANGER STATION	712 N Main St	Darby	UST - Petroleum	11/21/1991	Federal	Petroleum Storage Tank C		1/31/1995
3580	1300	24256 LIBBY RANGER STATION	1263 MT Hwy 37	Libby	UST - Petroleum	10/13/1991	Federal	Petroleum Storage Tank C		3/9/1993
3581	1299	24255 CAROL GUYEN RANGER STATION	12557 US Hwy 37	Libby	UST - Petroleum	10/25/1991	Federal	Petroleum Storage Tank C		1/13/1998
3582	1298	27819 PLAINS FOREST SERVICE RANGER STATION	RR Clayton St	Plains	UST - Petroleum	8/20/1991	Federal	Petroleum Storage Tank C		15/4/1996
3583	1297	24253 BOXWOOD RANGER DISTRICT	PO Box 606	Ferretka	UST - Petroleum	8/23/1991	Federal	Petroleum Storage Tank C		10/25/1993
3584	1296	24156 RAVEN WORK CENTER	566 US Hwy 2 W	Libby	UST - Petroleum	10/31/1991	Federal	Petroleum Storage Tank C		3/15/1993
3585	1295	27820 CABINET RANGER STATION	HC 2 Box 210	Troun Creek	UST - Petroleum	10/7/1991	Federal	Petroleum Storage Tank C		7/22/1995
3586	1294	24257 SYLVANITE RANGER STATION	RR 1	Troy	UST - Petroleum	10/7/1991	Federal	Petroleum Storage Tank C		1/6/1996
3587	1293	25499 USDA ENGINEERING SHOP	5 14th St W & W Carlin St	Missoula	UST - Petroleum	11/25/1991	Federal	Petroleum Storage Tank C		10/25/1992
3588	1292	25495 NINE MILE RANGER STATION	Address Unavailable [DEC, GEO, LOC]	Hutau	UST - Petroleum	9/10/1991	Federal	Petroleum Storage Tank C		1/31/1995
3589	1291	29133 LOOKOUT PASS F&A SITE	Address Unavailable [DEC, GEO, LOC]	Salters	UST - Petroleum	9/23/1991	Federal	Petroleum Storage Tank C		2/22/1995
3590	1290	25103 SUPERIOR RANGER STATION	309 Main Ave	Superior	UST - Petroleum	9/18/1991	Federal	Petroleum Storage Tank C		2/22/1995
3591	1289	29231 FEDERAL ONE and CHEMICALS INC	Address Unavailable [DEC, GEO, LOC]	Missoula	UST - Petroleum	7/18/1992	Federal	Petroleum Storage Tank C		9/1/1992
3592	1288	22011 TOWN PUMP INC BROWNING 2	304 SE Broadway St	Browning	UST - Petroleum	2/23/1992	Federal	Petroleum Storage Tank Cleanup		
3593	1287	30414 WILLIAM R WOODSEY	1634 US Hwy 87 E	Bins	UST - Petroleum	7/22/1992	Unknown	Petroleum Storage Tank C		6/10/1993
3594	1286	22122 ERNEST HWY MARKET	US Hwy 87	Bins Elder	UST - Petroleum	7/30/1992	Federal	Petroleum Storage Tank C		6/7/1992
3595	1285	19406 CENEK TRUCK TERMINAL	2415 W Towne St	Glendive	UST - Petroleum	7/30/1992	Federal	Petroleum Storage Tank C		6/4/1999
3596	1284	27878 ABANDONED GAS STATION BIRULAND BAY	Address Unavailable [DEC, GEO, LOC]	Thompson Falls	UST - Petroleum	7/28/1992	Federal	Petroleum Storage Tank C		5/2/1992
3597	1283	27659 NOSEBUD MINE WESTERN ENERGY CO	Address Unavailable [DEC, GEO, LOC]	Cohetop	UST - Petroleum	7/27/1992	Federal	Petroleum Storage Tank C		10/26/1994
3598	1282	27176 OSCAR KVAAREN ET AL	PO Box 235	Lambert	UST - Petroleum	6/23/1992	Unknown	Petroleum Storage Tank Cleanup		
3599	1281	31118 MDOT HINSDALE #1281	County Road 537 N US Hwy 2	Hinsdale	UST - Petroleum	2/22/1992	Unknown	Petroleum Storage Tank C		9/27/1993
3600	1280	18664 LYONS FARM SUPER SERVICE	2825 10th Ave S	Great Falls	UST - Petroleum	7/27/1992	Federal	Petroleum Storage Tank C		9/16/1999
3601	1279	27078 BROWNING RIDGEBL SCHOOL VST	900 S Pagant St	Browning	UST - Petroleum	7/1/1992	Unknown	Petroleum Storage Tank C		11/10/1994
3602	1278	24616 RETAIL RENTALS	312 S Main St	Enns	UST - Petroleum	7/27/1992	Federal	Petroleum Storage Tank Cleanup		
3603	1277	26451 TOWN PUMP INC CONRAD	215 N Main St	Conrad	UST - Petroleum	7/27/1992	Federal	Petroleum Storage Tank Cleanup		
3604	1276	19193 UPHAM FARM INC	20469 Knobsouth Rd	Loma	UST - Petroleum	7/13/1992	Federal	Petroleum Storage Tank C		11/4/1992
3605	1275	21007 TRUE VALLE	7th Ave W & W Center St	Kalispell	UST - Petroleum	7/30/1992	Federal	Petroleum Storage Tank Cleanup		
3606	1274	24272 CARDINAL BUILDING CENTER	214 Mineral Ave	Libby	UST - Petroleum	7/29/1992	Unknown	Petroleum Storage Tank C		11/23/1992
3607	1273	20769 MDOT BIGFORK MAINTENANCE SITE	MT Hwy 35	Bigfork	UST - Petroleum	7/30/1992	Federal	Petroleum Storage Tank C		9/3/1992
3608	1272	22002 BLACKFEET COMMUNITY HOSPITAL	PO Box 760	Browning	UST - Petroleum	7/24/1992	Unknown	EPA		
3609	1271	24483 SHIRLEY A BRYNOLDS	Grave Creek Rd & US Hwy 93	Eureka	UST - Petroleum	9/30/1991	Unknown	Petroleum Storage Tank C		12/23/1994
3610	1270	30065 GM PETROLEUM DISTRIBUTORS	1819 Montana Ave	Billings	UST - Petroleum	2/21/1992	Federal	Petroleum Storage Tank Cleanup		
3611	1269	29257 FLETCHER S HOLIDAY	PO Box 393	Albanyville	UST - Petroleum	6/18/1992	Federal	Petroleum Storage Tank C		11/30/1994
3612	1268	20531 CAPIRE PRABIRE SCHOOL DIST 10	897 Lake Helen Rd	Kalispell	UST - Petroleum	7/23/1992	Federal	Petroleum Storage Tank C		9/14/1994
3613	1267	24804 MCCONE COUNTY AIRPORT	PO Box 117	Circle	UST - Petroleum	2/21/1992	Federal	Petroleum Storage Tank C		3/27/1997
3614	1266	17582 BIG HOLE BATTLEFIELD	MT Hwy 43 W	Wadon	UST - Petroleum	7/18/1992	Unknown	Petroleum Storage Tank C		4/13/1992
3615	1265	21963 SERVICE SUPPLY INC	8th Ave NE	Clyde Bank	UST - Petroleum	7/13/1992	Federal	Petroleum Storage Tank C		8/14/1992
3616	1264	26138 HOFFMANN MACHINE WELDING and REPAIR	US Hwy 89	Culter Park	UST - Petroleum	7/17/1992	Federal	Petroleum Storage Tank Cleanup		
3617	1263	28832 BARRY OLEARY INC	1141 4th Ave N	Billings	UST - Petroleum	7/18/1992	Federal	Petroleum Storage Tank C		9/10/1992
3618	1262	27578 INGRAM SCHOOL DIST	PO Box 88	Ingonzi	UST - Petroleum	7/16/1992	Federal	Petroleum Storage Tank C		6/6/1994

A	B	C	D	E	F	G	H	I	J	K
1619	2241	BERNARD BAKES	PO Box 181	Fallon	UST - Petroleum	6/7/1992	Unknown	Petroleum Storage Tank C		7/17/1992
1620	2260	COURTESY CHEVROLET	116 5th Ave S	Lewistown	UST - Petroleum	10/26/1989	Federal	Petroleum Storage Tank C		7/17/1992
1621	2259	21423 STRAUGHANWAY MOTORS	5 E Mondakill St	Bazeman	UST - Petroleum	7/20/1992	Federal	Petroleum Storage Tank C		8/21/1992
1622	2258	22461 SIBICAM RETAIL 25009	1800 Prospect Ave	Helena	UST - Petroleum	10/17/1991	Federal	Petroleum Storage Tank C		10/4/1992
1623	2257	18197 V STOP C STORE INC	4 Cooney Rd	Roberts	UST - Petroleum	5/27/1992	Federal	Petroleum Storage Tank C		8/19/1992
1624	2256	28225 WILLIAM MICHAEL COBB	Sumway Slope Rd	Fairfield	UST - Petroleum	6/24/1992	Unknown	Petroleum Storage Tank C		10/21/1992
1625	2255	20256 ANDERSON MICROWAVE SITE	Address Unavailable (DEQ GEO_LOC)	Broadview	UST - Petroleum	6/24/1992	Federal	Petroleum Storage Tank C		8/21/1992
1626	2254	20885 WELBIRGH LAKE RESORT	12250 US Hwy 2 W	Matton	UST - Petroleum	7/6/1992	Federal	Petroleum Storage Tank C		3/1/2002
1627	2253	19518 CITY OF SCOBAY UST	708 3rd Ave W	Scobey	UST - Petroleum	7/15/1992	Unknown	Petroleum Storage Tank C		8/31/1992
1628	2252	28386 STOLTZ INC	4100 Buffalo Ridge Rd	Valer	UST - Petroleum	7/15/1992	Unknown	Petroleum Storage Tank C		1/1/1996
1629	2251	10425 ROGER JOHNSON	4656 Metzger Rd	Laural	UST - Petroleum	7/15/1992	Unknown	Petroleum Storage Tank C		7/23/1992
1630	2250	28609 ZIP TRIP SO	PO Box 68	Park City	UST - Petroleum	7/11/1992	Unknown	Petroleum Storage Tank C		11/17/2008
1631	2249	21852 LEWIS and CLARK EXXON	423-425 Main St	Lincoln	UST - Petroleum	7/29/1981	Federal	Petroleum Storage Tank Cleanup		
1632	2248	25283 STONE CONTAINER CORP	14377 Pulp Mill Rd	Missoula	UST - Petroleum	2/2/1988	Unknown	Petroleum Storage Tank C		7/1/1992
1633	2247	28354 UNIQUE DRIVE IN CLEANERS INC	345 S Main St	Butte	UST - Petroleum	7/9/1992	Federal	Petroleum Storage Tank C		10/28/1992
1634	2246	21627 BOZEMAN CITY LANDFILL	7143 Story Mill Rd	Bazeman	UST - Petroleum	7/10/1992	Federal	Petroleum Storage Tank C		8/19/1992
1635	2245	25374 BERNICE H WHITE	Futurity Dr	Missoula	UST - Petroleum	7/7/1992	Federal	Petroleum Storage Tank C		10/29/1992
1636	2244	20612 MT OMC WHITEFISH	7425 US Hwy 93 N	Ohlav	UST - Petroleum	7/7/1992	Federal	Petroleum Storage Tank C		1/1/2005
1637	2243	20077 SWEETGRASS HILLS RANCH INC	PO Box 548	Lumberton	UST - Petroleum	6/10/1992	Unknown	Petroleum Storage Tank C		7/13/1992
1638	2242	20422 JOHN MCNEES	1315 W Wadell St	Franktown	UST - Petroleum	10/29/1991	Unknown	Petroleum Storage Tank C		7/1/1992
1639	2241	23486 AT and T COMMUNICATIONS CRAIG RADIO	Address Unavailable (DEQ GEO_LOC)	Wolf Creek	UST - Petroleum	5/21/1992	Federal	Petroleum Storage Tank C		8/21/1992
1640	2239	25328 NICK PATON	303 7th	Alberton	UST - Petroleum	6/25/1992	Unknown	Petroleum Storage Tank C		8/19/1992
1641	2238	25094 MUDT 11 810 MALTISE	PO Box 6	Salisle	UST - Petroleum	6/19/1992	Federal	Petroleum Storage Tank C		2/28/1992
1642	2237	29801 HALL MACHINE SHOP	101 N 20th St	Billings	UST - Petroleum	6/10/1992	Federal	Petroleum Storage Tank C		2/24/1992
1643	2236	24364 WIL GRACE ZONOLITE MINE SITE	MT Hwy 37	Libby	UST - Petroleum	6/18/1991	Federal	Petroleum Storage Tank C		10/21/1991
1644	2235	21756 BUST ON CO	725 Carter Dr	Helena	UST - Petroleum	6/10/1992	Federal	Petroleum Storage Tank C		8/28/1994
1645	2234	28543 LEE W ADIST	Address Unavailable (DEQ GEO_LOC)	Columbus	UST - Petroleum	6/24/1992	Unknown	Petroleum Storage Tank C		7/29/1998
1646	2233	19100 FZBES WHOLESALE BIG SANDY	PO Box 395	Big Sandy	UST - Petroleum	6/16/1992	Federal	Petroleum Storage Tank Cleanup		
1647	2232	22737 HOBSON SCHOOL DIST 25	Central Ave	Holston	UST - Petroleum	6/1/1992	Federal	Petroleum Storage Tank C		7/20/1994
1648	2231	21540 ST PETER'S COMMUNITY HOSPITAL	127 E Broadway St	Helena	UST - Petroleum	6/18/1992	Federal	Petroleum Storage Tank C		12/16/1992
1649	2230	24224 MARLOW'S SCHOOL BUS SERVICE INC LIBBY	1021 S. 23rd St, Ste A	Bonanza	UST - Petroleum	6/19/1992	Federal	Petroleum Storage Tank C		8/19/1992
1650	2229	24281 RAY W MINER	714 Mineral Ave	Libby	UST - Petroleum	6/22/1992	Federal	Petroleum Storage Tank C		7/24/1992
1651	2228	31877 JENNIS BULK PLANT #1228	Hwy 287 N	Ench	UST - Petroleum	6/9/1992	Unknown	Petroleum Storage Tank C		6/27/2016
1652	2227	26353 LYLE G DYER	Address Unavailable (DEQ GEO_LOC)	Brady	UST - Petroleum	5/28/1992	Unknown	Petroleum Storage Tank C		8/11/1992
1653	2226	30224 MARSH LAND and LIVESTOCK	PO Box 101	Custer	UST - Petroleum	6/12/1992	Unknown	Petroleum Storage Tank C		7/10/1992
1654	2225	21775 RUSSELL E ESTES BIG SKY	US Hwy 191 S	Big Sky	UST - Petroleum	6/9/1992	Unknown	Petroleum Storage Tank C		9/1/1992
1655	2224	19615 HOWARD O GETSCHEL	302 5th Ave E	Scobey	UST - Petroleum	6/12/1992	Unknown	Petroleum Storage Tank C		7/18/1992
1656	2223	29598 JOHN B SWANZ	127 Big Caroline Creek Rd	Judith Gap	UST - Petroleum	6/11/1992	Federal	Petroleum Storage Tank C		7/21/1992
1657	2222	30358 STEVE NELSON TRUCKING INC UST	408 S 24th St	Billings	UST - Petroleum	6/12/1992	Federal	Petroleum Storage Tank C		9/7/1994
1658	2221	28169 WINDHET SCHOOL DIST 1 A	305 S Broadway Ave	Windnet	UST - Petroleum	6/2/1992	Unknown	Petroleum Storage Tank C		7/29/1992
1659	2220	30296 MOUNTAIN WEST CO-OP DRUMMOND	229 Frontage Rd E	Drummond	UST - Petroleum	4/21/1992	Federal	Petroleum Storage Tank C		3/29/1993
1660	2219	25454 HOLIDAY STATIONERY 204	1701 Biwaki St	Missoula	UST - Petroleum	5/20/1992	Federal	Petroleum Storage Tank C		7/21/1992
1661	2218	19624 ALLEN BIEL STATION	52A A St	Scobey	UST - Petroleum	6/12/1992	Federal	Petroleum Storage Tank C		6/28/1996
1662	2217	15697 J TERMINAL PARAFFIN SERVICE INC	Marsh Rd	Glendive	UST - Petroleum	12/24/1991	Federal	Petroleum Storage Tank C		2/24/1994
1663	2216	11072 HISTORICAL SOCIETY MUSEUM #1216	225 N Roberts St	Helena	UST - Petroleum	6/25/1992	Unknown	Petroleum Storage Tank C		7/9/1992
1664	2215	20268 PAUL M HANNETT	Address Unavailable (DEQ GEO_LOC)	Hilger	UST - Petroleum	6/10/1992	Unknown	Petroleum Storage Tank C		8/11/1992
1665	2214	17733 DECKER COAL CO WEST	12 Lakshore Dr	Decker	UST - Petroleum	6/9/1992	Unknown	Petroleum Storage Tank C		5/18/2018
1666	2213	21308 LARRY'S SERVICE	110 S Main St	Three Forks	UST - Petroleum	6/12/1992	Federal	Petroleum Storage Tank C		12/8/1992
1667	2212	20436 GAIL RESIDENCE	534 E Broadway St	Lewistown	UST - Petroleum	6/8/1992	Unknown	Petroleum Storage Tank C		7/18/1992
1668	2211	22418 TRUCK STOP	302 F St W	Poglar	UST - Petroleum	11/20/1985	Federal	Petroleum Storage Tank Cleanup		
1669	2210	28226 MERLIN ANDERSEN	322 E 3rd Ave	Pineywood	UST - Petroleum	1/18/1992	Unknown	Petroleum Storage Tank C		5/8/1992
1670	2209	25537 TRACY'S CHEVROL	305 W Park St	Livingston	UST - Petroleum	9/28/1992	Federal	Petroleum Storage Tank C		10/1/1992
1671	2208	28571 MICHAEL'S EXXON	1011 US Hwy 2 W	Kalispell	UST - Petroleum	5/13/1992	Federal	Petroleum Storage Tank Cleanup		
1672	2207	26707 OGD HOLIDAY GAS STATION	1019 W Park St	Livingston	UST - Petroleum	5/22/1992	Federal	Petroleum Storage Tank C		10/13/1994
1673	2206	30186 CUMMINS POWER INC BILLINGS	5151 Midland Rd	Billings	UST - Petroleum	5/22/1992	Federal	Petroleum Storage Tank C		2/26/1994
1674	2205	21006 COLM and BILL ANDREW	238 W Carter St	Kalispell	UST - Petroleum	3/19/1992	Federal	Petroleum Storage Tank C		9/10/1992
1675	2204	19849 S and M BUILDING	Critchfield Dr	Glendive	UST - Petroleum	5/20/1992	Federal	Petroleum Storage Tank C		9/8/1992
1676	2203	19432 BOUNDUP POWDER CO INC MILES CITY	Top of Yellowstone Hill	Miles City	UST - Petroleum	5/20/1992	Unknown	Petroleum Storage Tank C		6/29/1992
1677	2202	19784 KAMPSCHEIDT RADIO TV INC	606 N Merrill Ave	Glendive	UST - Petroleum	5/20/1992	Federal	Petroleum Storage Tank C		6/7/2002
1678	2201	22081 GEORGE WATTS SR II	MT Hwy 36 S	Scobey	UST - Petroleum	5/15/1992	Federal	Petroleum Storage Tank C		12/18/1992
1679	2200	22163 FORMER CROWDER CORP	818 1st St	Harro	UST - Petroleum	5/13/1992	Federal	Petroleum Storage Tank C		10/5/1993
1680	2199	19112 PA'S MART	204 Broadway	Leona	UST - Petroleum	5/12/1992	Federal	Petroleum Storage Tank C		6/16/1992
1681	2198	24361 UNITED METHODIST CHURCH TROY 3RD and K	3rd St & Kalispell Ave	Troy	UST - Petroleum	5/15/1992	Federal	Petroleum Storage Tank C		6/16/1992
1682	2197	24171 WILLIAM E DESHAZER	220 W Cedar St	Libby	UST - Petroleum	5/11/1992	Unknown	Petroleum Storage Tank C		6/8/1992
1683	2196	27700 BEVSON RANCH COLSTRIP	Address Unavailable (DEQ GEO_LOC)	Colstrip	UST - Petroleum	5/13/1992	Unknown	Petroleum Storage Tank C		5/15/1994
1684	2195	25691 THE GOOD FOOD STORE INC	920 Ransington Ave	Missoula	UST - Petroleum	3/27/1992	Federal	Petroleum Storage Tank C		12/16/1992
1685	2194	24927 ROBERT J MASON	PO Box 21	Eureka	UST - Petroleum	5/14/1992	Unknown	Petroleum Storage Tank C		5/26/1992

	A	B	C	D	E	F	G	H	I	J	K
3564	1193	22162	HAVRE SCHOOL BUS GARAGE	1395 11th St W	Havre	UST - Petroleum	5/13/1992	Federal	Petroleum Storage Tank C		12/19/2005
3567	1197	29029	TORLE COWBY ROAD DEPT UST	550 Park Dr	Shelby	UST - Petroleum	5/13/1992	Federal	Petroleum Storage Tank Cleanup		
3568	1191	25291	BUTLERHOFF MOTORS INC	3943 Brooks St	Missoula	UST - Petroleum	5/13/1992	Unknown	Petroleum Storage Tank C		6/11/2002
3569	1190	21446	WESTERN FUEL HOME PLANT	549 Stemple Pass Rd	Laurel	UST - Petroleum	5/14/1992	Unknown	Petroleum Storage Tank C		17/19/2013
3595	1189	21245	ROMAN CIT SHOP	119 2nd Ave SW	Rainier	UST - Petroleum	4/28/1992	Unknown	Petroleum Storage Tank C		9/12/2006
3591	1188	21185	SUNLAIN RETAIL 25006	805 N 7th Ave	Bozeman	UST - Petroleum	5/6/1992	Federal	Petroleum Storage Tank C		5/21/2012
3592	1187	20051	FLATHEAD SALMON FISH HATCHERY	100 Spring Creek Rd	Somers	UST - Petroleum	4/22/1992	Unknown	Petroleum Storage Tank C		5/12/2008
3593	1186	24180	SHOES and SOCKS	308 Mineral Ave	Libby	UST - Petroleum	5/11/1992	Unknown	Petroleum Storage Tank C		2/24/1994
3594	1185	21004	HAROLD B TAYLOR and EGY BURGHEAD	Stoner Creek Rd & US Hwy 91	Lakeside	UST - Petroleum	5/11/1992	Federal	Petroleum Storage Tank C		4/30/1993
3595	1184	21895	JAMES PLACE	618 Jordan Ave	Jordan	UST - Petroleum	5/7/1992	Federal	Petroleum Storage Tank Cleanup		
3596	1183	24462	LIBBY CREEK FELD STATION	Address Unavailable (REQ, GEO, LOC)	Libby	UST - Petroleum	4/29/1992	Federal	Petroleum Storage Tank C		11/28/1992
3597	1182	25480	MOUNTAIN WEST CO OP	1108 W Central Ave	Missoula	UST - Petroleum	5/5/1992	Federal	Petroleum Storage Tank C		6/22/1998
3598	1181	30080	FOOD SERVICES OF AMERICA BILLINGS	802 Parkway Ln	Billings	UST - Petroleum	4/28/1992	Federal	Petroleum Storage Tank C		7/30/2019
3599	1180	22181	DONO MART	12985 Hwy 91 N	Rainier	UST - Petroleum	4/29/1992	Federal	Petroleum Storage Tank C		11/21/1992
3600	1179	29074	CECIL BENJAMIN	Devon Star Rte	Shelby	UST - Petroleum	4/28/1992	Federal	Petroleum Storage Tank C		10/28/1992
3701	1178	22902	RUEE BILL ANDREWS	PO Box 631043	Russell	UST - Petroleum	4/28/1992	Federal	Petroleum Storage Tank C		11/29/1995
3702	1177	21247	RENO RANCH	18073 Rocky Mountain Rd	Belgrade	UST - Petroleum	8/11/1992	Unknown	Agricultural Chemical Groc		3/7/2004
3703	1176	19823	WESTGATE CENEX	56 MT Hwy 38	Glendive	UST - Petroleum	12/5/1991	Federal	Petroleum Storage Tank C		9/22/1998
3704	1175	21886	MCALPINE RANCHES INC	2 E Main St	Cut Bank	UST - Petroleum	3/17/1992	Federal	Petroleum Storage Tank C		4/23/1992
3705	1174	29047	BENJAMIN and LONS INC	Devon Star Rte	Shelby	UST - Petroleum	2/22/1992	Federal	Petroleum Storage Tank C		4/13/1992
3706	1173	28021	BILIE C HIBBERT	217 N Main St	Plentywood	UST - Petroleum	2/22/1992	Federal	Petroleum Storage Tank C		4/23/1992
3707	1172	18 206	BIRDGER SCHOOL DIST 2	106 N 4th St	Bridger	UST - Petroleum	2/12/1992	Federal	Petroleum Storage Tank C		4/23/1993
3708	1171	25106	FELTON CONSTRUCTION CO	3660 Grant Creek Rd	Missoula	UST - Petroleum	1/13/1992	Federal	Petroleum Storage Tank C		4/23/1992
3709	1170	28800	CORSET BUTTE LEATH EQUIPMENT BLDG	1215 Harrison Ave	Butte	UST - Petroleum	32/5/1983	Federal	Petroleum Storage Tank C		4/23/1992
3710	1169	21800	ODON L BURNER	8531 Badmyn Rd	Helena	UST - Petroleum	3/14/1992	Unknown	Petroleum Storage Tank C		4/16/1994
3711	1168	28823	FERRISS AG SUPPLY	5445 Rainack Rd	Billings	UST - Petroleum	3/8/1992	Federal	Petroleum Storage Tank C		4/25/1992
3712	1167	19233	LOUIS V BERWAGAN	45 Beltraweg Ln	Lima	UST - Petroleum	4/22/1992	Federal	Petroleum Storage Tank C		4/6/1992
3713	1166	29808	LEROY WALTER	1807 East Ln	Billings	UST - Petroleum	4/22/1992	Federal	Petroleum Storage Tank C		3/15/1992
3714	1165	27167	KR SEVILIA	820 S Central Ave	Sidney	UST - Petroleum	4/22/1992	Federal	Petroleum Storage Tank C		2/26/1993
3715	1164	21287	BILL and GLENN ZIEGLER	1870 Spring Hill School Rd	Bozeman	UST - Petroleum	4/25/1992	Unknown	Petroleum Storage Tank C		2/22/1994
3716	1163	28479	MEADOW LARK MULEH	Svenmill Ln	Darby	UST - Petroleum	4/24/1992	Federal	Petroleum Storage Tank C		8/25/1995
3717	1162	21860	MDOT 41 1701 JORDAN	MT Hwy 200 & MT Hwy 245	Jordan	UST - Petroleum	4/29/1992	Federal	Petroleum Storage Tank C		1/24/2012
3718	1161	20260	BIG SKY BIBLE COLLEGE	Malden Canyon Rd	Lewistown	UST - Petroleum	3/31/1992	Federal	Petroleum Storage Tank C		11/19/2005
3719	1160	19268	SCOTT'S LUMBER AND SUPPLY CO INC	2512 Main St	East Bronson	UST - Petroleum	2/23/1992	Federal	Petroleum Storage Tank C		9/27/1993
3720	1159	30294	BETHLEHEM CONG CHURCH UCC	PO Box 96	Weldon	UST - Petroleum	4/22/1992	Unknown	Petroleum Storage Tank C		12/22/1994
3721	1158	25585	FIRE ST OIL EASTGATE	940 E Broadway St	Missoula	UST - Petroleum	4/28/1992	Federal	Petroleum Storage Tank C		10/24/1996
3722	1157	21779	EARL L WILLIAMS	PO Box 142	Helena	UST - Petroleum	4/29/1992	Unknown	Petroleum Storage Tank C		4/20/1992
3723	1156	31091	MCRBA PARK BILLINGS #1356	308 6th Ave N	Billings	UST - Petroleum	4/7/1992	Unknown	Petroleum Storage Tank C		9/14/2014
3724	1155	21767	PAT WILHELM	6940 Therpe Rd	Belgrade	UST - Petroleum	3/25/1992	Unknown	Petroleum Storage Tank C		4/22/1992
3725	1154	29940	STOCKTON OIL CO 4TH AVE N	1607 4th Ave N	Billings	UST - Petroleum	4/21/1992	Federal	Petroleum Storage Tank Cleanup		
3726	1153	24892	MID RIVERS TELEPHONE COOP	PO Box 280	Circle	UST - Petroleum	4/21/1992	Federal	Petroleum Storage Tank C		8/32/1992
3727	1152	27601	TOP THAT ENTERY Farmer V I OIL CO FORSYTH	983 Front St	Forsyth	UST - Petroleum	4/22/1992	Federal	Petroleum Storage Tank Cleanup		
3728	1151	24471	GIBSONS DISCOUNT CENTER HELENA	8065 N Montana Ave	Helena	UST - Petroleum	4/21/1992	Federal	Petroleum Storage Tank C		12/13/1993
3729	1150	20995	INDEPENDENT CONOCO	1817 W Park St	Livingston	UST - Petroleum	4/15/1992	Federal	Petroleum Storage Tank C		11/12/2008
3730	1149	20188	MOORE FARMERS OIL CO 1496530	113 Ferguson Ave	Moore	UST - Petroleum	3/26/1992	Federal	Petroleum Storage Tank C		9/16/1997
3731	1148	28808	ZIP TRIP 58	PO Box 68	Park City	UST - Petroleum	4/11/1992	Federal	Petroleum Storage Tank C		2/17/1994
3732	1147	20120	EDDIES CORNER INC	60099 US Hwy 87	Moore	UST - Petroleum	4/30/1992	Federal	Petroleum Storage Tank C		8/30/2019
3733	1146	18461	FORMER WALLY SERVICE CENTER	622 2nd St S	Great Falls	UST - Petroleum	4/30/1992	Federal	Petroleum Storage Tank C		11/29/1996
3734	1145	21514	MARLENE HAHN	4125 Flowerree Dr	Helena	UST - Petroleum	4/15/1992	Unknown	Petroleum Storage Tank C		3/10/1993
3735	1144	21348	SAFeway FUEL 2999	1801 W Main St	Bozeman	UST - Petroleum	4/10/1992	Federal	Petroleum Storage Tank C		2/18/1994
3736	1143	19290	TRIANGLE AVIATION	Big Sandy Airport	Big Sandy	UST - Petroleum	3/25/1992	Federal	Petroleum Storage Tank C		5/16/1993
3737	1142	19607	THE AUTO FARM INC	3000 Black Eagle Rd	Black Eagle	UST - Petroleum	2/6/1992	Federal	Petroleum Storage Tank C		3/6/2006
3738	1141	27091	BLUE BOX PRODUCTS CO	501 9th Ave NE	Sidney	UST - Petroleum	4/10/1992	Federal	Petroleum Storage Tank Cleanup		
3739	1140	29025	ROGV FARM	Address Unavailable (REQ, GEO, LOC)	Sweet Grass	UST - Petroleum	4/9/1992	Federal	Petroleum Storage Tank C		3/19/1993
3740	1139	18125	PUNCHTICKLE EXON	Yall Ave	Butte	UST - Petroleum	3/13/1992	Federal	Petroleum Storage Tank C		8/22/1996
3741	1138	22908	POLSON MIDDLE SCHOOL	111 4th Ave E	Polson	UST - Petroleum	4/6/1992	Unknown	Petroleum Storage Tank C		5/30/1993
3742	1137	26710	150 AUTO TRUCK PLAZA	132 150 Interchange	Deer Lodge	UST - Petroleum	3/24/1992	Federal	Petroleum Storage Tank C		4/17/1992
3743	1136	21273	MDOT BOZEMAN	907 N Rouse Ave	Bozeman	UST - Petroleum	3/31/1992	Federal	Petroleum Storage Tank C		7/22/2008
3744	1135	22843	MDOT ROAD 457 WINDHAM SERVICES INC	42754 US 87	Windham	UST - Petroleum	7/1/1990	Unknown	Petroleum Storage Tank Cleanup		
3745	1134	26522	EVANS GRAIN INC	210 S Front St	Canrad	UST - Petroleum	11/22/1991	Federal	Petroleum Storage Tank C		8/13/1996
3746	1133	24367	POP SHOPPE MEL PARKER	820 Mineral Ave	Libby	UST - Petroleum	4/2/1992	Federal	Petroleum Storage Tank C		7/10/1992
3747	1132	28440	TERRILL TELLEFSON	PO Box 598	Big Timber	UST - Petroleum	1/24/1992	Federal	Petroleum Storage Tank C		7/29/1998
3748	1131	27639	CHANG WEE WELDING SHOP	PO Box 205	Forsyth	UST - Petroleum	3/16/1992	Federal	Petroleum Storage Tank C		10/16/1996
3749	1130	18481	THE SHORT STOP STORE	16 W 7th St	Missoula	UST - Petroleum	3/31/1992	Federal	Petroleum Storage Tank C		6/30/2015
3750	1129	30127	GIBSONS DISCOUNT CENTER BILLINGS	111 E Broadwater Ave	Billings	UST - Petroleum	4/1/1992	Federal	Petroleum Storage Tank Cleanup		
3751	1128	24081	VAH DESIGN LAND and EQUIPMENT	PO Box 153	Ingalls	UST - Petroleum	12/17/1991	Federal	Petroleum Storage Tank C		3/24/1993
3752	1127	20118	BUM M YEAGER	911 W Jackson St	Lewistown	UST - Petroleum	3/21/1992	Unknown	Petroleum Storage Tank C		5/14/1993

A	B	C	D	E	F	G	H	I	J	K
3753	1126	20221 DONALD R BARBER	Address Unavailable (DEQ, GEO, LOC)	Denton	UST - Petroleum	7/17/1993	Unknown	Petroleum Storage Tank C		3/24/1992
3754	1125	28014 HASS FARMS INC	PO Box 345	Outlook	UST - Petroleum	11/23/1991	Federal	Petroleum Storage Tank C		2/22/1992
3755	1124	20001 MEADOW GOLD DAIRIES INC KALISPELL	1300 Two Mile Dr	Katipall	UST - Petroleum	10/28/1991	Federal	Petroleum Storage Tank C		2/22/1992
3756	1123	20243 UNITED METHODIST CHURCH DENTON	201 9th St S	Denton	UST - Petroleum	12/10/1991	Unknown	Petroleum Storage Tank C		2/22/1992
3757	1122	20232 MONTANA VETERANS HOME UST	400 Veteran Dr	Columbia Falls	UST - Petroleum	1/23/1992	Federal	Petroleum Storage Tank C		2/22/1992
3758	1121	20992 VALLEY BANK OF KALISPELL	888 Mc Caffery Rd	Bigfork	UST - Petroleum	12/10/1991	Unknown	Petroleum Storage Tank C		3/8/1992
3759	1120	28409 2ND TRIP RD	PO Box 68	Park City	UST - Petroleum	3/19/1992	Federal	Petroleum Storage Tank C		12/6/1994
3760	1119	30239 BILUMUS FIRE STATION 3	1528 17th St W	Billings	UST - Petroleum	3/8/1992	Federal	Petroleum Storage Tank C		3/10/1994
3761	1118	25236 HERMESSTY CO	1000 S Higgins Ave	Missoula	UST - Petroleum	3/6/1992	Unknown	Petroleum Storage Tank C		7/11/1992
3762	1117	25012 AMERICAL COUNTY SHOP	61 Diamond Rd	Superior	UST - Petroleum	3/21/1992	Federal	Petroleum Storage Tank C		4/22/2005
3763	1116	29902 E & YOUNG CO REALTORS	1811 4th Ave N	Billings	UST - Petroleum	3/12/1992	Federal	Petroleum Storage Tank C		1/13/1994
3764	1115	25274 CLINTON MARKET E MULLAN RD	20231 E Mullan Rd	Clinton	UST - Petroleum	3/18/1992	Federal	Petroleum Storage Tank C		2/23/1994
3765	1114	23090 US POST OFFICE ROMAN	222 Adams St SW	Roman	UST - Petroleum	2/28/1992	Unknown	Petroleum Storage Tank C		3/12/1992
3766	1113	23738 LEISURE VILLAGE HOME PK	2901 Herrin Rd	Helena	UST - Petroleum	3/10/1992	Federal	Petroleum Storage Tank C		8/25/1994
3767	1112	18318 ALZADA GROCERY	US Hwy 232 & County Road 322	Alzada	UST - Petroleum	3/9/1992	Federal	Petroleum Storage Tank C		11/30/2009
3768	1111	18140 CARBON COUNTY DIST 2 SHOP	201 State St	Jaliet	UST - Petroleum	3/8/1992	Federal	Petroleum Storage Tank C		9/2/2001
3769	1110	25436 FOOD FARM MARKET	701 S Orange St	Missoula	UST - Petroleum	2/21/1992	Federal	Petroleum Storage Tank C		3/22/1992
3770	1109	31068 FARMERS UNION COOP #309	Greyer Township 1st Addition Lots 16	Greyer	UST - Petroleum	2/12/1992	Unknown	Petroleum Storage Tank C		4/29/1998
3771	1108	10302 DONALD T STERLING FARM	PO Box 816	Miles City	UST - Petroleum	3/2/1992	Unknown	Petroleum Storage Tank C		8/26/1996
3772	1107	20996 STERLING BLDG	E10 US Hwy 93 S	Whitefish	UST - Petroleum	2/22/1992	Federal	Petroleum Storage Tank C		4/22/1992
3773	1106	30130 F&A CONTRACTORS EQUIPMENT CENTER	2030 4th Ave N	Billings	UST - Petroleum	2/26/1992	Federal	Petroleum Storage Tank C		8/19/1993
3774	1105	17813 THOMPSON BOOK HOUSE	Address Unavailable (DEQ, GEO, LOC)	Dell	UST - Petroleum	2/21/1992	Unknown	Petroleum Storage Tank C		6/22/1996
3775	1104	22510 FELS STORE	54 MT Hwy 358	Candwell	UST - Petroleum	2/25/1992	Federal	Petroleum Storage Tank Cleanup		
3776	1103	24728 BAY C EASTER	8395 US Hwy 287	Norris	UST - Petroleum	2/12/1992	Unknown	Petroleum Storage Tank C		6/22/1992
3777	1102	25466 POINT E RADAR SITE	Address Unavailable (DEQ, GEO, LOC)	Missoula	UST - Petroleum	3/6/1992	Federal	Petroleum Storage Tank C		5/13/1992
3778	1101	18413 PHILLIPS BA GREAT FALLS TERMINAL	1401 52nd St N	Great Falls	UST - Petroleum	2/4/1992	State	Petroleum Storage Tank Cleanup		
3779	1100	22728 MIDDOT ROW #5551 REX GARAGE	PO Box 126	Greyer	UST - Petroleum	2/13/1992	Federal	Petroleum Storage Tank C		4/29/1998
3780	1099	23774 BIRDY DOT DISC-OINT ALPHA DIST	1st St E & 2nd Ave E	Fathom	UST - Petroleum	2/18/1992	Unknown	Petroleum Storage Tank C		3/19/2011
3781	1098	18400 ALICE C KIRKAS	Address Unavailable (DEQ, GEO, LOC)	Boz	UST - Petroleum	2/13/1992	Unknown	Petroleum Storage Tank C		10/18/1993
3782	1097	21889 PARK CAFE AND GROCERY	HC 72 Box 5	Bromberg	UST - Petroleum	2/22/1992	Federal	Petroleum Storage Tank C		7/8/1993
3783	1096	29436 VELLEUS FREIGHT DEPOT	35 S 21st St	Billings	UST - Petroleum	2/18/1992	Federal	Petroleum Storage Tank C		2/23/1992
3784	1095	31222 SPORTS HUT UST TRUST #3095	543 N 9th St	Columbus	UST - Petroleum	2/21/1987	Unknown	Petroleum Storage Tank Cleanup		
3785	1094	29764 CARDOCK #3	1004 4th Ave N	Billings	UST - Petroleum	9/28/1988	Federal	Petroleum Storage Tank Cleanup		
3786	1093	18153 BLACKS SERVICE STATION	332 Broadway Ave	Belfry	UST - Petroleum	11/2/1988	Federal	Petroleum Storage Tank C		6/26/2012
3787	1092	25686 AAA OF MONTANA	275 W Main St	Missoula	UST - Petroleum	2/12/1992	Federal	Petroleum Storage Tank C		2/24/1994
3788	1091	25181 SOUTH AVE MARKET 2	2403 S Higgins Ave	Missoula	UST - Petroleum	1/1/1991	Federal	Petroleum Storage Tank C		2/5/1992
3789	1090	22653 AMALIGAS PROPANE LP	100 Main St	Forsyth	UST - Petroleum	2/10/1992	Federal	Petroleum Storage Tank C		11/25/2016
3790	1089	26472 MALMSTRUM 4th S D	US Hwy 287	Brady	UST - Petroleum	11/7/1991	Federal	Petroleum Storage Tank C		11/17/1991
3791	1088	25881 FIRST SECURITY BANK OF BOUNDARY 401 MAIN	401 Main St	Roundup	UST - Petroleum	12/11/1991	Federal	Petroleum Storage Tank C		2/2/1993
3792	1087	20991 TAYLOR TRAIL VALU HARDWARE STORE	614 W Roosevelt Hwy	Stibyll	UST - Petroleum	2/10/1992	Federal	Petroleum Storage Tank C		10/4/1992
3793	1086	27825 MIDDOT FG PERMA PARCEL 14	Address Unavailable (DEQ, GEO, LOC)	Plains	UST - Petroleum	11/7/1991	Federal	Petroleum Storage Tank C		3/10/1995
3794	1085	27824 MIDDOT FG PERMA PARCEL 12	Address Unavailable (DEQ, GEO, LOC)	PLAINS	UST - Petroleum	11/7/1991	Federal	Petroleum Storage Tank C		2/10/1995
3795	1084	26969 CAMP SIRA	7600 US Hwy 93 S	Isola	UST - Petroleum	12/12/1991	Federal	Petroleum Storage Tank C		12/10/1992
3796	1083	17910 GEORGE PETRIE	Address Unavailable (DEQ, GEO, LOC)	Timor	UST - Petroleum	1/24/1992	Federal	Petroleum Storage Tank C		4/16/1998
3797	1082	18454 LEWIS CONSTRUCTION CO VAUGHN	Hwy 200	Vaughn	UST - Petroleum	11/21/1991	Federal	Petroleum Storage Tank C		5/13/1993
3798	1081	20986 WESTERN WAY	304 3rd St E	Whitefish	UST - Petroleum	2/5/1992	Federal	Petroleum Storage Tank Cleanup		
3799	1080	29729 TOWN PUMP INC BILLINGS 1	1028 US Hwy 87 E	Billings	UST - Petroleum	1/22/1992	Federal	Petroleum Storage Tank C		8/4/1993
3800	1079	24104 STEINSON LUMBER CO	60 Fort Blvd Ste 100	Libby	UST - Petroleum	1/10/1992	Federal	Petroleum Storage Tank C		9/10/1996
3801	1078	27162 MEYER CONSTRUCTION CO	2210 Old Hardin Rd	Billings	UST - Petroleum	1/10/1992	Federal	Petroleum Storage Tank C		4/1/1996
3802	1077	22000 LYING J BIERBERRY and GAS PLANT	US Hwy 2	Cut Bank	UST - Petroleum	2/5/1992	Federal	Petroleum Storage Tank Cleanup		
3803	1076	26105 CITY COUNTY COMPLEX	414 E Calender St	Livingston	UST - Petroleum	2/5/1992	Federal	Petroleum Storage Tank C		10/11/2011
3804	1075	26591 VALLEY FOODS INC	701 Main St	Deer Lodge	UST - Petroleum	5/24/1991	Federal	Petroleum Storage Tank C		7/23/1992
3805	1074	21357 HONEY HORNIGH	301 Sunset Blvd	Bozeman	UST - Petroleum	11/21/1991	Unknown	Petroleum Storage Tank C		5/15/1992
3806	1073	28703 GLEN MOTHERHEAD BARNH	Bulger Creek Rd	Reed Point	UST - Petroleum	1/13/1992	Unknown	Petroleum Storage Tank C		8/22/1995
3807	1072	17941 EHS BIG SKY CHIROPO	135 1st St	Chinook	UST - Petroleum	12/2/1991	Federal	Petroleum Storage Tank C		4/24/2012
3808	1071	20025 PINNOW TRACTOR INC	Address Unavailable (DEQ, GEO, LOC)	Baker	UST - Petroleum	11/23/1991	Federal	Petroleum Storage Tank C		3/11/1992
3809	1070	25203 MISSOULA SERVICE CENTER	1900 S Russell St	Missoula	UST - Petroleum	2/2/1992	Federal	Petroleum Storage Tank C		9/21/1992
3810	1069	30966 VACANT LOT BROADVIEW	Address Unavailable (DEQ, GEO, LOC)	Broadview	UST - Petroleum	11/21/1991	Federal	Petroleum Storage Tank C		12/11/1991
3811	1068	22414 BOB ELDER TROCK UST	205 Main St	Boz Elder	UST - Petroleum	1/3/1992	Federal	Petroleum Storage Tank C		12/28/1995
3812	1067	19400 7TH STREET SARGLAW	21 N 7th St	Miles City	UST - Petroleum	1/3/1992	Federal	Petroleum Storage Tank C		5/10/1995
3813	1066	22263 NORTHERN AGRICULTURAL RESEARCH	Address Unavailable (DEQ, GEO, LOC)	Howe	UST - Petroleum	2/22/1992	Federal	Petroleum Storage Tank C		3/14/1992
3814	1065	19156 M & K FARMS INC	9993 Diet Bridge Rd	Flowerce	UST - Petroleum	12/21/1991	Federal	Petroleum Storage Tank C		5/18/1991
3815	1064	20818 JIMMIE L CLARKE	385 Blackfoot Ln	Columbia Falls	UST - Petroleum	12/21/1991	Unknown	Petroleum Storage Tank C		12/21/1992
3816	1063	25978 ROYAL TETON INDUSTRIAL PARK	150 & US Hwy 88 Business Loop	Livingston	UST - Petroleum	1/14/1992	Federal	Petroleum Storage Tank C		8/11/1994
3817	1062	18357 GREAT FALLS FIRE DEPT STATION 1	3175 Central Ave	Great Falls	UST - Petroleum	1/15/1997	Federal	Petroleum Storage Tank C		6/30/1992
3818	1061	18358 GREAT FALLS FIRE STATION 1 GREAT FALLS	105 9th St S	Great Falls	UST - Petroleum	1/15/1992	Federal	Petroleum Storage Tank C		6/30/1992
3819	1060	19430 MILES CITY LIVESTOCK CENTER UST	Old Hwy 10 W	Miles City	UST - Petroleum	1/15/1992	Federal	Petroleum Storage Tank Cleanup		

A	B	C	D	E	F	G	H	I	J	K
3623	1059	TRANSPORT INC 1ST	1433 Lockwood Rd	Billings	UUST - Petroleum	12/15/1991	Federal	Petroleum Storage Tank C1		5/16/1994
3624	1058	BUTE SCHOOL DIST 1 BUS BARN	1229 E Front St	Butte	UUST - Petroleum	1/13/1991	Federal	Petroleum Storage Tank Cleanup		
3625	1057	CINEX SUPPLY AND MARKETING MILLS CITY	5 3rd St & Atlantic Ave	Miles City	UUST - Petroleum	1/13/1991	Federal	Petroleum Storage Tank Cleanup		
3626	1056	PIONEER FARMS INC	PO Box 187	Chester	UUST - Petroleum	1/9/1991	Unknown	Petroleum Storage Tank C1		1/11/1995
3627	1055	KWIK-PIK FOOD MART	1709 Alder Dr	Great Falls	UUST - Petroleum	1/11/1991	Federal	Petroleum Storage Tank C1		5/6/1994
3628	1054	GAMBLE ROBINSON CO	4000 N Star Blvd	Great Falls	UUST - Petroleum	5/1/1991	Federal	Petroleum Storage Tank C1		11/26/1992
3629	1053	JOHN R DYMBSON	14222 County Road 131	Sidney	UUST - Petroleum	10/25/1991	Unknown	Petroleum Storage Tank C1		9/28/1992
3630	1052	KANTHOPOULOS BLDG	2 C W	Warm Springs	UUST - Petroleum	11/23/1991	Federal	Petroleum Storage Tank C1		11/29/1994
3631	1051	LEWIS AND CLARK COUNTY SHOP AUGUSTA	PO Box 1724	Augusta	UUST - Petroleum	11/22/1991	Federal	Petroleum Storage Tank C1		8/9/1993
3632	1050	GALLATIN MADISON RANCH CO	17500 Norris Rd	Manhattan	UUST - Petroleum	12/23/1991	Federal	Petroleum Storage Tank C1		6/29/1998
3633	1049	EMORY BOUNDARY SITE RTE 51	2150 Main St	Bozeman	UUST - Petroleum	12/19/1991	Federal	Petroleum Storage Tank C1		12/17/1997
3634	1048	ODDLEYS WILLIAMS	117 N Adams St	Plentywood	UUST - Petroleum	11/19/1991	Unknown	Petroleum Storage Tank C1		1/1/1992
3635	1047	MICHAELS EXXON	1051 US Hwy 2 W	Kalispell	UUST - Petroleum	11/27/1991	Unknown	Petroleum Storage Tank Cleanup		
3636	1046	JAMES GARAGE	223 US Hwy 12	Malheur	UUST - Petroleum	11/30/1991	Unknown	Petroleum Storage Tank C1		2/14/2013
3637	1045	FORMER HELENA PHOTOGRAPHY	1334 11th Ave	Helena	UUST - Petroleum	11/27/1991	Federal	Petroleum Storage Tank C1		12/27/1991
3638	1044	CITY STREET DEPT	800 W Broadway St	Missoula	UUST - Petroleum	12/19/1991	Federal	Petroleum Storage Tank C1		2/18/1992
3639	1043	MISSOULA TRAVEL CENTER	PO Box 8627	Missoula	UUST - Petroleum	12/17/1991	Federal	Petroleum Storage Tank C1		10/4/1994
3640	1042	H S WIDHELM	123 Makopa Ave	Pryor	UUST - Petroleum	12/18/1991	Federal	Petroleum Storage Tank C1		2/12/1994
3641	1041	TOWN PUMP OF MILLS CITY	1210 S Haynes Ave	Miles City	UUST - Petroleum	12/17/1991	Federal	Petroleum Storage Tank Cleanup		
3642	1040	BARNS TRUCK STOP HARDEN	315 13th St W	Harden	UUST - Petroleum	12/17/1991	Federal	Petroleum Storage Tank C1		9/24/1995
3643	1039	MCCOY MERICANVILLE 2062 ZI	101 Hwy 287 & Mt Hwy 84	North	UUST - Petroleum	11/18/1991	Federal	Petroleum Storage Tank C1		10/4/2016
3644	1038	HAWES SERVICE	107 E Ogden Ave	Whitehall	UUST - Petroleum	12/10/1991	Federal	Petroleum Storage Tank C1		3/11/2016
3645	1037	US POST OFFICE BUTTE	701 Downey Blvd	Butte	UUST - Petroleum	11/20/1991	Federal	Petroleum Storage Tank C1		5/14/1992
3646	1036	HALLIBURTON SERVICES HAVER	3815 US Hwy 2 NE	Havre	UUST - Petroleum	12/13/1991	Federal	Petroleum Storage Tank C1		4/20/1997
3647	1035	FORSYTH WATERING HOLE	1017 Front St	Forsyth	UUST - Petroleum	12/13/1991	Federal	Petroleum Storage Tank Cleanup		
3648	1034	STACEY OIL CO	243 Spokane Ave	Whitefish	UUST - Petroleum	9/23/1991	Federal	Petroleum Storage Tank Cleanup		
3649	1033	LEWIS CONSTRUCTION CO GREAT FALLS	1025 11th Ave N	Great Falls	UUST - Petroleum	12/16/1991	Federal	Petroleum Storage Tank C1		10/4/2013
3650	1032	HYDAM COMMUNITY SERVICE	116 Elliot Ave	Hysham	UUST - Petroleum	12/11/1991	Federal	Petroleum Storage Tank Cleanup		
3651	1031	STRAND RANCH GEYSER	Address Unavailable (DEQ_GEO_LOC)	Geysir	UUST - Petroleum	12/19/1991	Federal	Petroleum Storage Tank C1		2/24/1994
3652	1030	JAMES G KRILEN	730 W Laurel Ave	Plentywood	UUST - Petroleum	12/3/1991	Unknown	Petroleum Storage Tank C1		1/16/1992
3653	1029	HOUSION CAFE BLDG	Main St	Hobson	UUST - Petroleum	11/2/1991	Federal	Petroleum Storage Tank C1		1/16/1992
3654	1028	KUEHN RANCH CO	PO Box 520	Terry	UUST - Petroleum	11/2/1991	Unknown	Petroleum Storage Tank C1		11/19/1991
3655	1027	ELEMENTARY SCHOOL	315 S Columbia St	Thompson Falls	UUST - Petroleum	11/29/1991	Federal	Petroleum Storage Tank C1		11/28/1992
3656	1026	MARBLE INC	216 1st Ave S	Glasgow	UUST - Petroleum	11/23/1991	Federal	Petroleum Storage Tank Cleanup		
3657	1025	FULTON PRODUCING CO	127 Main St	Shelby	UUST - Petroleum	11/22/1991	Federal	Petroleum Storage Tank C1		1/17/1991
3658	1024	BOZEMAN CEWEK	23 N 7th Ave	Bozeman	UUST - Petroleum	11/18/1991	Federal	Petroleum Storage Tank C1		5/4/1995
3659	1023	VERNON J MCDANIEL	PO Box 606	Chester	UUST - Petroleum	12/2/1991	Unknown	Petroleum Storage Tank C1		1/1/1992
3660	1022	SHAW LANE FARM	1114 S 11th Rd	Ballantyne	UUST - Petroleum	11/28/1991	Unknown	Petroleum Storage Tank Cleanup		
3661	1021	BIG HOLE BATTLEFIELD	MT Hwy 43 W	Wisdom	UUST - Petroleum	11/13/1991	Unknown	Petroleum Storage Tank C1		1/9/1992
3662	1020	HAYS CURIE	RR 1 Box 67	Hays	UUST - Petroleum	11/20/1991	Unknown	Petroleum Storage Tank C1		2/10/1992
3663	1019	CONRAD IMPLEMENT CO	712 2nd Ave SE	Conrad	UUST - Petroleum	11/20/1991	Federal	Petroleum Storage Tank C1		1/2/1996
3664	1018	WYNES EXXON	113 S Woodland Ave	Abbeville	UUST - Petroleum	11/25/1991	Unknown	Petroleum Storage Tank C1		5/16/2014
3665	1017	CHAR EL HOMES CORP	4750 Upson Ave	Billings	UUST - Petroleum	11/22/1991	Federal	Petroleum Storage Tank C1		4/1/1993
3666	1016	BOB MYERS RANCH	11333 Goodell Hill Rd	Gallatin Gateway	UUST - Petroleum	11/23/1991	Unknown	Petroleum Storage Tank C1		4/13/1995
3667	1015	BESIDE AIRPORT MAINTENANCE SHOP	Address Unavailable (DEQ_GEO_LOC)	Belgrade	UUST - Petroleum	11/12/1991	Federal	Petroleum Storage Tank C1		3/20/1998
3668	1014	COTTONWOOD TRAIL RANCH	2778 Spokane Creek Rd	East Helena	UUST - Petroleum	11/14/1991	Unknown	Petroleum Storage Tank C1		5/15/1992
3669	1013	RAVALLI COUNTY ROAD DEPT	244 Fairgrounds Rd	Hamilton	UUST - Petroleum	11/15/1991	Federal	Petroleum Storage Tank C1		1/20/1993
3670	1012	GIANT SPRINGS HAICHERY	4801 Giant Springs Rd	Great Falls	UUST - Petroleum	11/14/1991	Unknown	Petroleum Storage Tank C1		9/2/2016
3671	1011	IVEN P HILTBIG	1518 Louisiana Ave	Libby	UUST - Petroleum	11/13/1991	Unknown	Petroleum Storage Tank C1		12/9/1991
3672	1010	CHECK POINT RANCH	Star Rte	Huson	UUST - Petroleum	11/15/1991	Unknown	Petroleum Storage Tank C1		10/9/1996
3673	1009	RAVALLI COUNTY ROAD DEPT STEVENSVILLE	Fairbide Hwy & Airport Rd	Stevensville	UUST - Petroleum	11/11/1991	Federal	Petroleum Storage Tank C1		1/20/1993
3674	1008	WISOT 53 3501 WINNETT SITE	Broadway Ave & Railroad St	Winnett	UUST - Petroleum	11/18/1991	Federal	Petroleum Storage Tank C1		1/11/2006
3675	1007	NATE GUARD MAINT SHOP 1	2192 US Hwy 93 N	Kalispell	UUST - Petroleum	11/16/1991	Federal	Petroleum Storage Tank C1		3/13/1992
3676	1006	DEACONESSE BILLINGS CLINIC 9TH AVE	2800 10th Ave N	Billings	UUST - Petroleum	11/15/1991	Unknown	Petroleum Storage Tank Cleanup		
3677	1005	THE STORE BIG TIMBER	PO Box 670	Big Timber	UUST - Petroleum	11/12/1991	Federal	Petroleum Storage Tank C1		4/30/1991
3678	1004	FARMERS MERCHANT CO BULK PLANT #1004	Grain Ave & 2nd St	Dutton	UUST - Petroleum	11/13/1991	Unknown	Petroleum Storage Tank C1		1/4/2017
3679	1003	BIG O TIRE'S	1848 Brooks St	Missoula	UUST - Petroleum	10/22/1991	Federal	Petroleum Storage Tank C1		2/24/1994
3680	1002	ED SCHILLER FARM	4350 King Ave W	Billings	UUST - Petroleum	11/20/1991	Unknown	Petroleum Storage Tank C1		8/16/2013
3681	1001	CRAMER OIL INC	7091 1st Ave N	Lewistown	UUST - Petroleum	10/17/1991	Unknown	Petroleum Storage Tank C1		12/18/1991
3682	1000	M AND M READY MIX	320 W Missoula Ave	Belgrade	UUST - Petroleum	11/15/1991	Federal	Petroleum Storage Tank C1		4/6/2017
3683	999	MONTANA MENTAL HEALTH NURSING CARE	308 Caspar Creek Dr	Lewistown	UUST - Petroleum	11/19/1991	Federal	Petroleum Storage Tank C1		7/7/1993
3684	998	BALPH DIERFELD	Road 15	Worland	UUST - Petroleum	10/13/1991	Federal	Petroleum Storage Tank C1		7/27/1993
3685	997	GIBSON PARK MAINTENANCE	700 Park Dr N	Great Falls	UUST - Petroleum	11/12/1991	Federal	Petroleum Storage Tank C1		5/5/1992
3686	996	OLD FISH AND GAME RIDGS GREAT FALLS	18th Ave SW & 14th St SW	Great Falls	UUST - Petroleum	11/12/1991	Federal	Petroleum Storage Tank C1		1/14/1991
3687	995	B O SPECK GOLF COURSE	2800 River Dr N	Great Falls	UUST - Petroleum	11/12/1991	Federal	Petroleum Storage Tank C1		5/4/1992
3688	994	SPRINK MOUNTAIN RANCH	PO Box 586	Camerton	UUST - Petroleum	11/12/1991	Unknown	Petroleum Storage Tank C1		12/17/1991
3689	993	INER EXPERIENCE	PO Box 976	Emigrant	UUST - Petroleum	10/23/1991	Federal	Petroleum Storage Tank C1		4/17/1997

A	B	C	D	E	F	G	H	I	J	K
3807	902	COOP SERVICE CENTER 24TH ST	1220 S 74th St W	Billings	UST - Petroleum	11/12/1991	Federal	Petroleum Storage Tank C		1/1/1997
3808	901	MR TS EXCON	418 N 7th Ave	Butte	UST - Petroleum	11/12/1991	Federal	Petroleum Storage Tank C		1/1/1997
3809	900	RICHARD COUNTY R CENTRAL	202 N Central Ave	Sidney	UST - Petroleum	11/1/1991	Federal	Petroleum Storage Tank C		10/2/1996
3810	909	US POST OFFICE CIRCLE	201 Dakota St	Circle	UST - Petroleum	5/30/1991	Unknown	Petroleum Storage Tank C		11/12/1991
3811	888	212822 MCLAUGHLIN CONSTRUCTION CO	810 Madison Ave	West Yellowstone	UST - Petroleum	11/7/1991	Federal	Petroleum Storage Tank C		10/9/1998
3812	987	18122 TOWNSHIP COUNTRY SUPPLY ROBERTS	PO Box 11	Roberts	UST - Petroleum	10/30/1990	Federal	Petroleum Storage Tank C		11/4/1991
3813	886	253051 COURTESY SINCLAIR	541 E Broadway St	Missoula	UST - Petroleum	11/7/1991	Federal	Petroleum Storage Tank C		1/13/1992
3814	885	214177 ALVIN J GOLDENSTEIN	7390 Goldenstein Ln	Bozeman	UST - Petroleum	11/6/1991	Unknown	Petroleum Storage Tank C		9/1/1998
3815	984	189333 TOWN PUMP INC ANACONDA 2	835 W Park Ave	Anacoda	UST - Petroleum	5/14/1991	Federal	Petroleum Storage Tank C		10/19/1994
3816	983	18608 DORVILLE & BOHRER	Address Unavailable (DEQ_GEO_LOC	Fort Shaw	UST - Petroleum	11/7/1991	Unknown	Petroleum Storage Tank C		7/4/1998
3817	982	20997 ANTHONY TABBOT	604 Woodland Ave	Kalispell	UST - Petroleum	10/12/1991	Unknown	Petroleum Storage Tank C		11/29/1991
3818	981	20963 FORMER FLATHEAD COMMUNITY COLLEGE	1st Ave E	Kalispell	UST - Petroleum	11/4/1991	Unknown	Petroleum Storage Tank C		12/1/1992
3819	980	19483 FLYING J INC MILES CITY	104	Miles City	UST - Petroleum	12/29/1980	Unknown	Petroleum Storage Tank C		12/2/1993
3820	979	18828 GREAT FALLS INTERNATIONAL AIRPORT FUEL	1931 Airport Ct	Great Falls	UST - Petroleum	2/24/1989	Federal	Petroleum Storage Tank C		2/24/1989
3821	978	19227 VESTER PROPERTIES	117 N Emerald Ave	Glenwood	UST - Petroleum	12/22/1988	Federal	Petroleum Storage Tank C		8/8/1989
3822	977	27133 AGRI BASICS 905 E MAIN	905 E Main St	Sidney	UST - Petroleum	12/16/1988	Federal	Petroleum Storage Tank C		7/1/2011
3823	976	25519 HART REFINERY SITE	Bitterroot & Milwaukee	Missoula	UST - Petroleum	10/11/1988	Federal	Petroleum Storage Tank C		10/16/1991
3824	975	30183 OLD FORD TRACTOR BUILDING	6400 S Frontage Rd	Billings	UST - Petroleum	10/24/1990	Federal	Petroleum Storage Tank C		11/6/1991
3825	974	26724 WALLS BROS RANCH INC	4105 Wales Creek Rd	Helena	UST - Petroleum	8/19/1991	Unknown	Petroleum Storage Tank C		7/19/1991
3826	973	29177 FARMERS GENERAL STORE	Hwy 10	Sanders	UST - Petroleum	2/28/1991	Federal	Petroleum Storage Tank Cleanup		
3827	972	18792 HOLIDAY STATIONSTORE 10	1601 1st Fairb Rd	Great Falls	UST - Petroleum	11/5/1991	Federal	Petroleum Storage Tank C		11/10/2017
3828	971	26736 COMPANY BRANCH	4105 Wales Creek Rd	Helena	UST - Petroleum	5/23/1991	Unknown	Petroleum Storage Tank C		6/23/1994
3829	970	28208 SHACKLEFORD	205 Poplar St	Plentywood	UST - Petroleum	10/12/1991	Unknown	Petroleum Storage Tank C		7/7/1992
3830	969	18245 CARBON COUNTY ABSTRACT TITLE CO	105 N Broadway	Red Lodge	UST - Petroleum	10/24/1989	Federal	Petroleum Storage Tank C		11/1/1991
3831	968	30503 MT DEPT FISH WILDLIFE AND PARKS BILLINGS	1125 Lake Elm Dr	Billings	UST - Petroleum	12/18/1988	Federal	Petroleum Storage Tank C		5/13/1995
3832	967	27501 DAVENSON OIL CO	202 Main St	Froid	UST - Petroleum	7/12/1991	Federal	Petroleum Storage Tank C		7/1/1992
3833	966	28038 WESTERN IMPLEMENT	118 W 2nd Ave	Plentywood	UST - Petroleum	10/16/1991	Federal	Petroleum Storage Tank C		8/11/1996
3834	965	28358 SMC LAR RETAIL 25003	2800 Harrison Ave	Butte	UST - Petroleum	10/28/1991	Federal	Petroleum Storage Tank C		12/16/1996
3835	964	27617 DONALD BARELY	PO Box 2061	Forsyth	UST - Petroleum	10/24/1991	Federal	Petroleum Storage Tank C		3/19/1994
3836	963	20908 HOISING UNIT 1	502 1st Ave S	Moore	UST - Petroleum	10/29/1991	Unknown	Petroleum Storage Tank C		7/5/1994
3837	962	28369 LAVELLE EQUIPMENT REPAIR	200 1st Sable St	Butte	UST - Petroleum	10/23/1991	Federal	Petroleum Storage Tank C		10/31/2002
3838	961	21774 GALLATIEN WAY RANCH CO	18075 Gallatin Rd	Gallatin Gateway	UST - Petroleum	9/25/1991	Unknown	Petroleum Storage Tank C		11/23/1991
3839	960	12899 CHINOOK SHEP	1200 Ohio St	Chinook	UST - Petroleum	10/24/1991	Federal	Petroleum Storage Tank C		4/14/1994
3840	959	28319 CONFORATE AIR BUTTE	111 Airport Rd	Butte	UST - Petroleum	10/30/1991	Federal	Petroleum Storage Tank Cleanup		
3841	958	23766 HOLIDAY STATIONSTORE 230	801 Euclid Ave	Helena	UST - Petroleum	10/21/1991	Federal	Petroleum Storage Tank C		3/11/1993
3842	957	20784 FORD WORK CENTER	Address Unavailable (DEQ_GEO_LOC	Columbia Falls	UST - Petroleum	9/26/1990	Federal	Petroleum Storage Tank C		10/28/1991
3843	956	18434 SINCLAIR RETAIL 25008	1301 18th Ave S	Great Falls	UST - Petroleum	10/23/1991	Federal	Petroleum Storage Tank C		7/19/1994
3844	955	28446 LYONS MOTOR INC	3900 Harrison Ave	Butte	UST - Petroleum	10/18/1991	Federal	Petroleum Storage Tank Cleanup		
3845	954	26769 MDOT TERRY	MT Hwy 40 & 194	Terry	UST - Petroleum	10/22/1991	Federal	Petroleum Storage Tank C		3/17/1994
3846	953	18127 FORMER CIRCLE K 328	2226 Central Ave	Great Falls	UST - Petroleum	10/24/1991	Federal	Petroleum Storage Tank C		12/22/1993
3847	952	24096 FARMERS ELEVATOR CO CIRCLE	Ballroad Ave	Libby	UST - Petroleum	10/16/1991	Unknown	Petroleum Storage Tank C		
3848	951	24396 MURPHY L MOHR	178 Dome Mountain Ave	Helena	UST - Petroleum	10/21/1991	Unknown	Petroleum Storage Tank C		6/16/1992
3849	950	20262 MDOT 42 5301 GLASGOW SITE	4778 US Hwy 2 W	Glasgow	UST - Petroleum	10/21/1991	Federal	Petroleum Storage Tank C		8/6/1998
3850	949	24332 ARTHUR POLLETTE	1706 Dakota Ave	Libby	UST - Petroleum	10/22/1991	Unknown	Petroleum Storage Tank C		2/24/1994
3851	948	20950 CENTEX ZIP TRM #69	6585 US Hwy 93 S	Whitefish	UST - Petroleum	9/26/1991	Federal	Petroleum Storage Tank C		11/17/1991
3852	947	27678 MDOT ASHLAND SECTION YARD	US Hwy 212	Ashland	UST - Petroleum	10/17/1991	Federal	Petroleum Storage Tank C		2/18/1994
3853	946	30120 CASEYS #7	2087 Bhan Creek Rd	Billings	UST - Petroleum	10/16/1991	Federal	Petroleum Storage Tank C		5/8/2017
3854	945	20018 MDOT 43 1301 BAKER	413 W Montana Ave	Baker	UST - Petroleum	10/22/1991	Federal	Petroleum Storage Tank C		2/13/1994
3855	944	21411 FLOREMA BANCHEIS INC	15018 Norris Rd	Manhattan	UST - Petroleum	10/17/1991	Unknown	Petroleum Storage Tank C		4/7/1998
3856	943	22501 MR TON CALMER	180 Whitetail Rd	Boulder	UST - Petroleum	10/17/1991	Federal	Petroleum Storage Tank C		11/29/1991
3857	942	20358 PAUL M BARNETT	Address Unavailable (DEQ_GEO_LOC	Hilger	UST - Petroleum	10/28/1991	Unknown	Petroleum Storage Tank C		12/29/1995
3858	941	28815 LAURENCE LARSON	McVelle Rte	Big Timber	UST - Petroleum	10/30/1991	Federal	Petroleum Storage Tank C		10/13/1991
3859	940	28678 LEWIS AND CLARK COUNTY SHOP	PO Box 1224	Canyon Creek	UST - Petroleum	10/9/1991	Federal	Petroleum Storage Tank C		3/18/1994
3860	939	18728 BN GREAT FALLS	817 Bay Dr	Great Falls	UST - Petroleum	10/12/1991	Federal	Petroleum Storage Tank C		8/5/1994
3861	938	20796 BN LESSEX	US Hwy 2 & Main St	Essex	UST - Petroleum	8/30/1991	Federal	Petroleum Storage Tank C		10/15/1991
3862	937	22426 BN HAVRE HAIL YARD	235 Main St	Havre	UST - Petroleum	9/24/1991	Federal	Petroleum Storage Tank Cleanup		Montana Comprehensive Environmental Cleanup and Responsibility Act
3863	936	28838 GREENFIELDS IRRIGATION DISTRICT UST	105 Central Ave W	Fairfield	UST - Petroleum	10/21/1991	Federal	Petroleum Storage Tank Cleanup		
3864	935	26501 BODO CAR WASH	609 N Main St	Conrad	UST - Petroleum	10/13/1991	Federal	Petroleum Storage Tank C		12/2/1993
3865	934	27881 MDOT 43 4403 INGOMAN	1/5 Hwy 12	Ingomar	UST - Petroleum	10/8/1991	Federal	Petroleum Storage Tank Cleanup		
3866	933	27609 HAZEL V FRENCH LARSON	RR 2 Box 2392	Sidney	UST - Petroleum	10/12/1991	Federal	Petroleum Storage Tank C		1/25/1993
3867	932	25347 OLD BODYS STORE 43B	608 N East Chance Gulch	Helena	UST - Petroleum	9/22/1991	Federal	Petroleum Storage Tank C		12/16/2003
3868	931	18790 BENTON LAKE NATL WILDLIFE REFUGE	PO Box 650	Black Eagle	UST - Petroleum	9/4/1991	Federal	Petroleum Storage Tank C		10/13/1991
3869	930	18522 JACK PUCHER	540 Eden Rd	Great Falls	UST - Petroleum	10/4/1991	Unknown	Petroleum Storage Tank C		10/21/1991
3870	929	25688 AAA OF MONTANA	275 W Main St	Missoula	UST - Petroleum	8/22/1991	Federal	Petroleum Storage Tank C		10/21/1991
3871	928	20689 KAY GB PROPERTIES LLC	8089 MT Hwy 35	Big Lake	UST - Petroleum	10/2/1991	Federal	Petroleum Storage Tank C		8/22/1995
3872	927	23263 DWAYNE and DAIRINE HOFSCHELTE	6th Ave SW & Ruppel Butte Rd W	Ronan	UST - Petroleum	9/5/1991	Federal	Petroleum Storage Tank C		11/5/1991
3873	926	22264 MDOT 22 2301 HAVRE SITE	US Hwy 2	Havre	UST - Petroleum	10/2/1991	Federal	Petroleum Storage Tank C		11/4/1991

	A	B	C	D	E	F	G	H	I	J	K
3954	625	2745	MOOT WOLF POINT SHE	MT Hwy 11 W	Wolf Point	LUST - Petroleum	10/13/1991	Federal			
3955	624	2570	WESTERN SUGAR CO	1020 State Ave	Billings	LUST - Petroleum	10/13/1991	Federal			
3956	923	18380	BLACK EAGLE SERVICE CENTER	1501 N River Rd	Black Eagle	LUST - Petroleum	10/13/1991	Federal			6/19/2015
3957	922	30118	CASEYS CORNER STORE #11	2347 Main St	Billings	LUST - Petroleum	10/13/1991	Federal			7/13/1995
3958	921	24611	EMMS PHARMACY	130 W Main St	Emm	LUST - Petroleum	8/7/1991	Federal			5/4/2012
3959	920	29239	TRANSIDE GENERAL STORE GLASGOW	54273 Hwy 2 E	Glasgow	LUST - Petroleum	10/13/1991	Federal			10/13/1991
3960	919	21535	MANY GLACIER RANGER STATION	Address Unavailable (DEQ, GEO, LOC)	Browning	LUST - Petroleum	8/15/1991	Federal			8/15/1991
3961	918	21936	LOAN HAUNT VISITOR CENTER and HOUSE	Address Unavailable (DEQ, GEO, LOC)	Babb	LUST - Petroleum	8/14/1991	Federal			8/13/1993
3962	917	20979	GAS COINING STORE 6	459 Hwy 93 S	Darby	LUST - Petroleum	9/24/1991	Federal			9/13/2002
3963	916	20574	MOOT 41 3051 BRIGADIE SECTION YARD	181 Hwy 212	Braden	LUST - Petroleum	10/13/1991	Federal			8/25/2004
3964	915	18149	TOP HAT BAKERY INC ROSCOE	Address Unavailable (DEQ, GEO, LOC)	Roscoe	LUST - Petroleum	9/30/1991	Unknown			5/22/1993
3965	914	21664	IRVIN KESHERER	3282 Blackwood Rd	Batzman	LUST - Petroleum	9/30/1991	Unknown			2/18/1992
3966	913	24844	AIDER WASH PLANT	MT Hwy 287	Aldar	LUST - Petroleum	9/24/1991	Federal			5/19/1993
3967	912	31107	LIBERTY MANUFACTURING #912	Address Unavailable (DEQ, GEO, LOC)	Chester	LUST - Petroleum	9/25/1991	Unknown			10/20/1994
3968	911	23832	NOORS 422	1801 Cedar St	Helena	LUST - Petroleum	9/26/1991	Federal			
3969	910	24694	TWIN BRIDGES PUBLIC SCHOOL DIST 7	205 N Madison St	Twin Bridges	LUST - Petroleum	9/23/1991	Federal			9/20/2016
3970	909	22585	MONTANA CITY FIRE HALL	180 Saddle Mountain Dr	MONTANA CITY	LUST - Petroleum	9/25/1991	Federal			11/15/1996
3971	908	24929	CIRCLE EGGIN	706 B Ave	Circle	LUST - Petroleum	9/9/1991	Federal			3/25/1995
3972	907	22341	PATRICK JENSEN	5 Kendall Rd	Kremlo	LUST - Petroleum	9/26/1991	Federal			11/4/1991
3973	906	18842	STEPHEN L HAMMILL	PO Box 308	Glenbow	LUST - Petroleum	9/16/1991	Unknown			2/11/1993
3974	905	26183	R and D SERVICE MAIN STREET	117 E Main St	Winnett	LUST - Petroleum	9/20/1991	Federal			
3975	904	20960	DEPT OF VETERANS AFFAIRS	21 W Evergreen Dr	Kalispell	LUST - Petroleum	2/26/1991	Federal			2/25/1998
3976	903	30398	OLD LOVELL CLAY BRICKYARD	1813 Lockwood Rd	Billings	LUST - Petroleum	8/26/1991	Federal			11/14/2002
3977	902	21896	B DS INC	357-399 Foster St	Jordan	LUST - Petroleum	9/16/1991	Federal			
3978	901	21388	SUNLAW RETAIL 25006	605 N 7th Ave	Bozeman	LUST - Petroleum	9/16/1991	Federal			3/26/2012
3979	900	21645	OWAS BAR and CAFE	PO Box 135	Wolf Creek	LUST - Petroleum	9/14/1991	Federal			3/7/1992
3980	899	19480	FORT KEOGH	RR 1 Box 2021	Miles City	LUST - Petroleum	9/18/1991	Federal			3/7/1995
3981	898	21600	JULY OS GAS N GO	1200 Cedar St	Helena	LUST - Petroleum	9/18/1991	Federal			
3982	897	21656	ARDUR E LEMBE	7 Up Ln	Lincoln	LUST - Petroleum	9/20/1991	Unknown			1/6/1992
3983	896	20826	YELLOWSTONE COUNTY PUBLIC WORKS DEPT	1821 King Ave E	Billings	LUST - Petroleum	3/11/1996	Federal			9/5/1999
3984	895	26001	KELLY BAES INC	25 Patricia Ln	Kalispell	LUST - Petroleum	11/21/1985	Federal			3/4/2012
3985	894	22124	BLACK PIPE MINING CO	PO Box 610	Philpsburg	LUST - Petroleum	8/29/1991	Federal			8/21/2002
3986	893	22262	HAYES SCHOOL BUS GARAGE	1395 11th St W	Haire	LUST - Petroleum	9/9/1991	Federal			11/1/1991
3987	892	24425	NOHMAN R STAPLEY	2888 Lake Creek Rd	Toy	LUST - Petroleum	7/31/1991	Federal			4/29/1992
3988	891	22635	HARDWAYS SCHOOL BUS SERVICE INC BOULDER	1021 S 23rd St, Ste A	Bismarck	LUST - Petroleum	9/6/1991	Federal			12/26/1996
3989	890	27630	PII STOP 23	137 W Main St	Forsyth	LUST - Petroleum	9/11/1991	Federal			
3990	889	21315	FISH TECHNOLOGY CENTER USFWS	4050 Bridger Canyon Rd	Bozeman	LUST - Petroleum	9/9/1991	Federal			7/8/1992
3991	888	17835	MISSION CREEK LAND and CATTLE	PO Box 44	Center	LUST - Petroleum	9/13/1991	Unknown			10/19/1994
3992	887	30295	GARDNER C TOMGAN	6840 Trade Center Ave	Billings	LUST - Petroleum	9/12/1991	Federal			7/9/1992
3993	886	28341	MOOT BUTTE	1975 Wynona Ave	Butte	LUST - Petroleum	9/12/1991	Federal			10/24/2014
3994	885	26078	SUNNY MARIE	501 S 1st St	Hamilton	LUST - Petroleum	9/22/1991	Federal			12/1/1993
3995	884	18362	NATIONAL LAUNDRY CO	1089 1st Ave N	Great Falls	LUST - Petroleum	9/10/1991	Federal			6/26/1995
3996	883	30400	FARMERS UNION CENTRAL EXCHANGE LAUREL	802 US Hwy 212 S	Laurel	LUST - Petroleum	8/29/1991	Unknown			3/3/1992
3997	882	25289	PHILLIPS 66 EXXON MOBIL JOINTLY OWNED RM	3130 Naser Dr	Missoula	LUST - Petroleum	9/4/1991	Unknown			
3998	881	16213	ZORITMAN MINE JOBE #3 14 Z	Address Unavailable (DEQ, GEO, LOC)	Zortman	LUST - Petroleum	9/9/1991	Federal			4/26/1995
3999	879	29803	FARR BETTER FEEDS DIV W R GRACE	1406 Industrial Ave	Billings	LUST - Petroleum	8/6/1991	Federal			3/17/1994
4000	877	21668	MERRITT RANCH INC	3880 Merrill Ln	Helena	LUST - Petroleum	8/16/1991	Unknown			9/21/1993
4001	876	28340	JET CONOCO CAR WASH	1807 Harrison Ave	Butte	LUST - Petroleum	8/26/1991	Federal			3/17/1998
4002	875	37560	USDA ARS AG RESEARCH SERVICE	MT Hwy 16	Colbertson	LUST - Petroleum	8/2/1991	Federal			10/4/1991
4003	874	26985	TRACTOR AND EQUIPMENT CO HAIRMIH BLVD	1835 Hawaii Blvd	Billings	LUST - Petroleum	9/3/1991	Federal			1/18/1995
4004	873	22944	MOUNTAIN WEST CO OP ROMAN	62932 US Hwy 93	Roman	LUST - Petroleum	9/2/1991	Federal			
4005	872	26827	PHOENIX COUNTY AIRPORT	Address Unavailable (DEQ, GEO, LOC)	Terry	LUST - Petroleum	8/29/1991	Federal			2/15/1994
4006	871	30289	EST PARKWAY CENEX TRUCKSTOP	501 E Main St	Billings	LUST - Petroleum	8/23/1991	Federal			4/10/1992
4007	870	31033	STACEY OIL BULK PLANT #2069	N Summers Ave	Wilsnifsh	LUST - Petroleum	8/15/1991	Unknown			7/28/1992
4008	869	24902	FARMERS UNION OIL CO CIRCLE	906 A Ave	Circle	LUST - Petroleum	8/9/1991	Federal			11/22/1991
4009	868	18861	THEODORE and PAULINE SCHAFF	5000 Lower River Rd	Great Falls	LUST - Petroleum	8/13/1991	Unknown			9/8/1992
4010	867	18956	FURNER HAWK ELECTRIC	4258 10th Ave S	Great Falls	LUST - Petroleum	8/13/1991	Federal			7/1/1993
4011	865	20511	FEDERAL AVIATION ADMIN LAKESIDE	Blacktail Mountain Rd	Lakeyale	LUST - Petroleum	8/9/1991	Federal			1/3/1995
4012	864	23725	R and R LUMBER INC	Address Unavailable (DEQ, GEO, LOC)	Lincoln	LUST - Petroleum	8/13/1991	Federal			11/29/1994
4013	863	23189	HEARNE NORMANDEH	208 6th Ave E	Polson	LUST - Petroleum	8/7/1991	Unknown			2/29/1992
4014	862	29595	MOOT 11 3110 SALTEE	PO Box 6	Saltee	LUST - Petroleum	8/11/1991	Federal			11/15/1998
4015	861	21242	ANDERSON SCHOOL DIST #1	10990 Cottonwood Rd	Batzman	LUST - Petroleum	8/12/1991	Unknown			9/23/1991
4016	860	29956	EXXON RAS 8355	822 N 27th St	Billings	LUST - Petroleum	9/16/1991	Federal			12/18/1991
4017	859	19244	BIG SANDY PUBLIC SCHOOLS	PO Box 520	Big Sandy	LUST - Petroleum	8/16/1991	Federal			4/5/1993
4018	858	17467	BEAVERHEAD COUNTY HIGH SCHOOL	104 N Pacific St	Dillon	LUST - Petroleum	8/19/1991	Federal			11/28/1994
4019	857	24259	THREE RIVERS QUICK STOP	325 S Main St	Twin Bridges	LUST - Petroleum	8/22/1991	Federal			
4020	856	26052	INTERSTATE CONOCO	1617 W Park St	Livingston	LUST - Petroleum	8/19/1991	Federal			11/13/2008

A	B	C	D	E	F	G	H	I	J	K
4021	854	21849 LINCOLN RANGER STATION	MT Hwy 300	Lincoln	UST - Petroleum	8/7/1991	Unknown	Petroleum Storage Tank C		10/10/1991
4022	854	23820 COACH HOUSE DOWNTOWN LAHOROY	911 N East Chance Gulch St	Helena	UST - Petroleum	8/8/1991	Federal	Petroleum Storage Tank C		8/4/1993
4023	853	21550 WAYNE EDUALL	1182 McShattan Rd	Bozeman	UST - Petroleum	8/12/1991	Unknown	Petroleum Storage Tank C		10/17/1991
4024	852	21116 FORMER CHEVRON STATION 20992 #852	N Main St & W Idaho St	Kalispell	UST - Petroleum	10/9/1988	Federal	Petroleum Storage Tank C		8/7/1991
4025	851	24184 WY GRACE ZONCHITE MINE SITE	MT Hwy 17	Libby	UST - Petroleum	7/3/1991	Federal	Petroleum Storage Tank C		10/7/1993
4026	850	28008 J & B SERVICE	P.O. Box 365	Reserve	UST - Petroleum	8/28/1991	Federal	Petroleum Storage Tank C		11/3/1992
4027	849	18516 MATTSOY LUMBER CO	120 Central Ave	Carzade	UST - Petroleum	8/8/1991	Federal	Petroleum Storage Tank C		7/8/1992
4028	848	27807 TOWN PUMP INC PLAINS	135 Railroad Avy	Plains	UST - Petroleum	7/30/1991	Federal	Petroleum Storage Tank C		11/4/1991
4029	847	29645 BEGGERS DIAMOND V RANCH INC	482 Custer Trail Rd	Wibaux	UST - Petroleum	7/29/1991	Unknown	Petroleum Storage Tank C		10/15/1991
4030	846	26023 GEFRETI FORD INC	US Hwy 12	Baker	UST - Petroleum	7/23/1991	Federal	Petroleum Storage Tank C		8/3/2012
4031	845	24106 PAVE RITE SOUTH	33934 US Hwy 2	Libby	UST - Petroleum	7/22/1991	Federal	Petroleum Storage Tank C		8/6/1993
4032	844	19039 LESTER CROWTH	1011 Nickarsh St	Anaconda	UST - Petroleum	6/21/1991	Unknown	Petroleum Storage Tank C		4/8/1997
4033	843	25649 WASHINGTON CORPORATION INTERNATIONAL	101 International Dr	Missoula	UST - Petroleum	7/31/1991	Federal	Petroleum Storage Tank C		5/4/2003
4034	842	23938 LIGHT VEHICLE MAINTENANCE FACILITY	810 N East Chance Gulch	Helena	UST - Petroleum	8/6/1991	Federal	Petroleum Storage Tank C		9/4/1991
4035	841	30058 DONS CAR WASH	1433 Main St	Billings	UST - Petroleum	8/2/1991	Federal	Petroleum Storage Tank C		5/13/2016
4036	840	25675 H and H CUSTOM MEATS and SAUSAGE	1801 South Ave W	Missoula	UST - Petroleum	8/1/1991	Federal	Petroleum Storage Tank C		2/1/2004
4037	839	18863 FORMER HUSKY STATION 3563	9th St S & 10th Ave S	Great Falls	UST - Petroleum	8/7/1985	Federal	Petroleum Storage Tank Cleanup		
4038	838	28529 VALLEY FARMERS SUPPLY SURE STOP	4 N Division St	Reed Point	UST - Petroleum	6/5/1991	Federal	Petroleum Storage Tank Cleanup		
4039	837	26585 ARCADUS ELEMENTARY DIST 799	500 N Troutman Ave	Broadus	UST - Petroleum	7/25/1991	Federal	Petroleum Storage Tank C		8/29/1991
4040	836	21552 WILLIAM and LINDA WIEKOFF	1355 E Hodgeman Rd	Bozeman	UST - Petroleum	7/23/1991	Unknown	Petroleum Storage Tank C		1/22/1992
4041	835	21812 MIDWAY 422	1100 Cedar St	Helena	UST - Petroleum	7/17/1991	Federal	Petroleum Storage Tank C		8/6/2013
4042	834	17718 AETNA LIFE INS CO	11600 MT Hwy 48	Dillon	UST - Petroleum	7/16/1991	Unknown	Petroleum Storage Tank C		3/18/1994
4043	833	22440 FARMERS UNION DR CO KREAMUM	110 Main St	Nevada	UST - Petroleum	7/16/1991	Unknown	Petroleum Storage Tank Cleanup		
4044	832	27151 HIGHEE WELDING INC	312 N Central Ave	Sidney	UST - Petroleum	7/17/1991	Federal	Petroleum Storage Tank C		7/24/1996
4045	831	22409 HWY AIR FORCE STATION BLDG 172	Address Unavailable (DEQ, GEO, LOC)		UST - Petroleum	2/28/1991	Unknown	Petroleum Storage Tank C		5/6/2019
4046	830	27545 CALBERTSON SCHOOL DIST 12	423 1st Ave W	Calbertson	UST - Petroleum	7/12/1991	Unknown	Petroleum Storage Tank C		10/11/1991
4047	829	17833 WYOLA LDU	Main St	Wyola	UST - Petroleum	7/24/1991	Unknown	Petroleum Storage Tank C		11/27/1993
4048	828	35328 WASTEWATER TREATMENT PLANT MISSOULA	1100 S Clark St	Missoula	UST - Petroleum	7/16/1991	Federal	Petroleum Storage Tank C		6/7/1992
4049	827	19893 ARBITER PLANT	605 Arbitrer Plant Ln	Anaconda	UST - Petroleum	7/24/1991	Federal	Petroleum Storage Tank C		7/28/1994
4050	826	27339 EZHES CENTS CARDROLL	133 1st St	Harza	UST - Petroleum	7/23/1991	Federal	Petroleum Storage Tank Cleanup		
4051	825	21821 MONTANA ARMY NATIONAL GUARD	Address Unavailable (DEQ, GEO, LOC)		UST - Petroleum	6/26/1992	Federal	Petroleum Storage Tank C		2/11/1991
4052	824	18143 RED LODGE GREENLY PEAK INC	105 1st Run Rd	Red Lodge	UST - Petroleum	7/21/1991	Unknown	Petroleum Storage Tank Cleanup		
4053	823	23000 CITY OF POBSON UST	112 1st Ave E	Pobson	UST - Petroleum	11/19/1987	Federal	Petroleum Storage Tank C		7/29/1993
4054	822	23529 MIDWEST CONOCO	633 N Montana Ave	Harza	UST - Petroleum	9/28/1988	Federal	Petroleum Storage Tank Cleanup		
4055	821	30153 DUANE CONOCO	204 E Main St	Laurel	UST - Petroleum	4/6/1988	Federal	Petroleum Storage Tank C		7/24/1991
4056	820	27019 REARDON and SHOCKLEY RESIDENCE	2013 Meridian Rd	Victor	UST - Petroleum	7/22/1991	Unknown	Petroleum Storage Tank C		8/21/1991
4057	819	24461 FARMERS HOME ADMINISTRATION LIBBY	96 Collins Ave	Libby	UST - Petroleum	7/22/1991	Unknown	Petroleum Storage Tank C		9/18/1991
4058	818	21889 ZIP TRP 42	3300 N Montana Ave	Helena	UST - Petroleum	7/18/1991	Federal	Petroleum Storage Tank C		1/26/1993
4059	817	22127 FRONT STREET CONOCO	PO Box 886	Drummond	UST - Petroleum	9/23/1991	Federal	Petroleum Storage Tank C		5/12/2009
4060	816	20549 FRANKS CONOCO	403 2nd St E	Wheatfrit	UST - Petroleum	9/9/1989	Federal	Petroleum Storage Tank C		7/21/1991
4061	815	18672 35TH STREET SERVICE	1501 30th Ave S	Great Falls	UST - Petroleum	11/14/1988	Federal	Petroleum Storage Tank C		2/22/1989
4062	814	21462 SINGLARS RETAIL 25008	1800 Prospect Ave	Helena	UST - Petroleum	7/18/1991	Federal	Petroleum Storage Tank C		7/8/2013
4063	813	28465 CENK PETROLEUM INC BUTTE	701 E Front St	Butte	UST - Petroleum	7/16/1991	Federal	Petroleum Storage Tank Cleanup		
4064	812	19426 PLAINS and PRAIRIE IMP	Branche Rd S	Miles City	UST - Petroleum	7/22/1991	Federal	Petroleum Storage Tank Cleanup		
4065	811	18065 TOWN PUMP INC TOWNSEND 306 FRONT ST	306 Front St	Townsend	UST - Petroleum	5/5/1989	Federal	Petroleum Storage Tank C		1/16/2012
4066	810	25176 GOOFYS SOUTH FORMER	3175 Brooks St	Missoula	UST - Petroleum	7/15/1991	Federal	Petroleum Storage Tank C		2/16/1993
4067	809	18356 STARFIELD 7TH ST EXXON	700 Central Ave	Great Falls	UST - Petroleum	7/11/1991	Federal	Petroleum Storage Tank Cleanup		
4068	808	23783 TOWN PUMP INC HELENA 2	1140 Euclid Ave	Helena	UST - Petroleum	7/10/1991	Federal	Petroleum Storage Tank C		4/21/1993
4069	807	31121 MONTANA TAC CO #807	29289 Sappington Rd	Three Forks	UST - Petroleum	6/25/1991	Unknown	Petroleum Storage Tank C		5/17/1995
4070	806	21117 OLGA JOHNSON	4th Ave E & 8th St E	Pobson	UST - Petroleum	7/3/1991	Unknown	Petroleum Storage Tank C		7/24/1993
4071	805	27772 RITZ FUEL and SERVICE	625 S Central Ave	Sidney	UST - Petroleum	6/12/1991	Federal	Petroleum Storage Tank Cleanup		
4072	804	22801 PAUL A TYLER	Address Unavailable (DEQ, GEO, LOC)		UST - Petroleum	6/24/1991	Federal	Petroleum Storage Tank C		7/27/1993
4073	803	26171 PETROLEUM COUNTY	Whitaker St & Upper Ave	Winnett	UST - Petroleum	7/2/1991	Federal	Petroleum Storage Tank C		2/24/2000
4074	802	29122 SHERBY JUNCTION RADIO BLDG	Address Unavailable (DEQ, GEO, LOC)		UST - Petroleum	7/2/1991	Federal	Petroleum Storage Tank C		8/11/1991
4075	801	18291 EKALAKA ELEMENTARY SCHOOL	106 E Park St	Ekalaka	UST - Petroleum	6/18/1991	State	Petroleum Storage Tank C		8/30/2016
4076	800	24187 LIBBY HIGH SCHOOL DIST 4	150 Education Way	Libby	UST - Petroleum	6/16/1991	Unknown	Petroleum Storage Tank C		2/24/1994
4077	799	27792 HOT SPRINGS SCHOOL DIST 14 J	325 Broadway Ave	Hot Springs	UST - Petroleum	6/25/1991	Unknown	Petroleum Storage Tank C		11/25/1991
4078	798	22861 TOLLEFFSONS GARAGE	75-23 3rd Ave E	Patla	UST - Petroleum	6/28/1991	Federal	Petroleum Storage Tank C		11/7/1992
4079	797	19834 AUTOVON SITE MID RIVERS TELE	Address Unavailable (DEQ, GEO, LOC)		UST - Petroleum	6/16/1991	Federal	Petroleum Storage Tank C		5/14/1992
4080	796	21426 THREE FORKS FLYING CLUB	PO Box 523	Three Forks	UST - Petroleum	6/26/1991	Federal	Petroleum Storage Tank C		5/13/1996
4081	795	31096 GOLDEN GAS CO AST SYSTEM #795	130 E Milwaukee Ave	Baker	UST - Petroleum	4/26/1988	Unknown	Petroleum Storage Tank C		5/27/1988
4082	794	19761 TRAIL STAR CAB AND TRUCK STOP	11 MT Hwy 26	Glendive	UST - Petroleum	6/27/1991	Federal	Petroleum Storage Tank Cleanup		
4083	793	24995 DIXON and DIXON POST and POST	US Hwy 12 E	White Sulphur Springs	UST - Petroleum	6/6/1991	Federal	Petroleum Storage Tank C		2/28/1997
4084	792	30123 HODGES TRUCK WASH INC	2901 State Ave	Billings	UST - Petroleum	8/25/1991	Federal	Petroleum Storage Tank C		7/2/1993
4085	791	28391 JOHN WICHAM	Address Unavailable (DEQ, GEO, LOC)		UST - Petroleum	8/25/1991	Federal	Petroleum Storage Tank C		8/22/1991
4086	790	30211 HOLIDAY STATIONS STORE 274	2620 8th Ave N	Billings	UST - Petroleum	5/24/1991	Federal	Petroleum Storage Tank C		4/25/2017
4087	789	29787 ANNA FREIGHT SYSTEM INC BILLINGS	4300 State Ave	Billings	UST - Petroleum	6/14/1991	Federal	Petroleum Storage Tank C		1/17/1993

A	B	C	D	E	F	G	H	I	J	K
4058	288	20975	WILLOWSTONE ELECTRIC CO	1919 4th Ave N	Billings	UST - Petroleum	6/20/1991	Federal	Petroleum Storage Tank C	11/27/1991
4059	287	19442	CARLIS CONCRETE SERVICE	1611 Main St	Miles City	UST - Petroleum	6/21/1991	Federal	Petroleum Storage Tank C	5/30/2017
4060	286	20415	MCDONALD'S CORP	813 W Main St	Lockwood	UST - Petroleum	6/24/1991	Unknown	Petroleum Storage Tank C	7/25/1991
4061	285	19087	LEO O MAY	1107 10th St	Fort Benton	UST - Petroleum	6/14/1991	Unknown	Petroleum Storage Tank C	5/21/1995
4062	284	18647	FLYING J INC GREAT FALLS	1715 Vaughn Rd	Great Falls	UST - Petroleum	3/15/1989	Federal	Petroleum Storage Tank C	5/1/1989
4063	283	18647	FLYING J INC GREAT FALLS	1715 Vaughn Rd	Great Falls	UST - Petroleum	2/22/1989	Federal	Petroleum Storage Tank C	5/1/1989
4064	282	18799	OTTO SHINE CAR WASH	1101 10th Ave S	Great Falls	UST - Petroleum	12/14/1985	Federal	Petroleum Storage Tank C	22/31/1985
4065	281	18629	MONTGOMERY WARD GREAT FALLS	900 10th Ave S	Great Falls	UST - Petroleum	4/1/1982	Federal	Petroleum Storage Tank Cleanup	
4066	280	18353	OASIS BP	825 10th Ave S	Great Falls	UST - Petroleum	6/9/1987	Federal	Petroleum Storage Tank C	6/10/2006
4067	279	21376	MILLS REPAIR	119 W Main St	Belgrade	UST - Petroleum	12/29/2008	Federal	Petroleum Storage Tank C	12/29/2008
4068	277	29989	TOUCH BILLINGS BEEHIVE	700 Fernambol Rd	Billings	UST - Petroleum	11/29/1988	Federal	Petroleum Storage Tank C	2/8/1988
4069	276	24011	TOWN PUMP INC BROWNSBURG 2	204 SE Boundary St	Browning	UST - Petroleum	5/25/1990	Federal	Petroleum Storage Tank C	10/31/1990
4100	275	17820	BIGHORN CANYON MAINTENANCE FACILITY	P.O. Box 458	Fort Smith	UST - Petroleum	3/24/1988	Federal	Petroleum Storage Tank C	12/19/1997
4101	274	25308	CARLIS DISTRIBUTING INC	1305 Great Northern Ave	Missoula	UST - Petroleum	4/13/1991	Federal	Petroleum Storage Tank C	8/16/1991
4102	273	31036	GARY STEVENSON #723	Vacant Lot	Lead Grass	UST - Petroleum	6/10/1991	Unknown	Petroleum Storage Tank C	2/17/2005
4103	272	21553	ALYN A HOLLAND	188 E Hodgeman Rd	Bozeman	UST - Petroleum	6/13/1991	Unknown	Petroleum Storage Tank C	3/2/1996
4104	271	27961	LORRAINE RUFFATO	Address Unavailable (DEQ, GEO, LOC)	Papier	UST - Petroleum	4/20/1991	Federal	Petroleum Storage Tank Cleanup	
4105	270	23253	FORMER SAJIAN HIGH	110 Main St	Polson	UST - Petroleum	6/11/1991	Unknown	Petroleum Storage Tank C	6/18/2014
4106	269	24368	BEANS COUNTRY STORE	38125 US Hwy 2 W	Libby	UST - Petroleum	6/10/1991	Federal	Petroleum Storage Tank C	2/21/1992
4107	268	18124	NICK COWGER	51 Cowger Rd	Red Lodge	UST - Petroleum	6/12/1991	Unknown	Petroleum Storage Tank C	7/22/1991
4108	267	27698	LACHENMAYER FARM	Address Unavailable (DEQ, GEO, LOC)	Hathaway	UST - Petroleum	6/7/1991	Unknown	Petroleum Storage Tank C	10/9/1991
4109	266	26781	BROOKHUR FARM	Address Unavailable (DEQ, GEO, LOC)	Terry	UST - Petroleum	6/12/1991	Unknown	Petroleum Storage Tank C	2/17/1993
4110	265	27203	CENTRAL SERVICE	302 S Central Ave	Libby	UST - Petroleum	11/30/1987	Federal	Petroleum Storage Tank C	12/16/1986
4111	264	24584	TWIN BRIDGES DISTRICT MADISON CO	Madison St	Twin Bridges	UST - Petroleum	6/7/1991	Federal	Petroleum Storage Tank Cleanup	
4112	263	23592	FRANCES MCCLELLON	2373 Sierra Rd E	Helena	UST - Petroleum	6/7/1991	Unknown	Petroleum Storage Tank C	6/29/2016
4113	262	23264	MOUNT ELIAS ACADEMY UST	3041 Bozeman Trail Rd	Bozeman	UST - Petroleum	6/6/1991	Federal	Petroleum Storage Tank C	12/11/1994
4114	261	17833	MOOT #37 BUSBY SITE STATION 1312	US Hwy 212	Busby	UST - Petroleum	4/21/1990	Federal	Petroleum Storage Tank C	5/11/1996
4115	260	26948	SOLO EXPRESS 50	5400 Laurel Rd	Billings	UST - Petroleum	6/9/1991	Federal	Petroleum Storage Tank C	11/13/2010
4116	259	8111	FORMER GLACIER PARK CO #759	Address Unavailable (DEQ, GEO, LOC)	Harve	UST - Petroleum	4/25/1990	Unknown	Petroleum Storage Tank C	11/13/2007
4117	258	23809	JUNCTION ETHANOL CARGO STOP	1330 N Montana Ave	Helena	UST - Petroleum	5/22/1991	Federal	Petroleum Storage Tank C	4/27/1992
4118	257	29897	JACK D OLSON	Address Unavailable	Custer	UST - Petroleum	5/23/1991	Unknown	Petroleum Storage Tank C	6/28/1992
4119	256	18187	CASCADIA ELEC TRC CO INC	903 10th Ave N	Great Falls	UST - Petroleum	5/28/1991	Federal	Petroleum Storage Tank C	3/1/1994
4120	255	22627	GAYLEN SCHOOL DIST 59	P.O. Box 20	Geopon	UST - Petroleum	5/24/1991	Unknown	Petroleum Storage Tank C	4/16/1998
4121	254	26083	NORTHEAST ENTRANCE GAS PUMPS	NE Entrance of Park	Crooke City	UST - Petroleum	5/28/1991	Federal	Petroleum Storage Tank C	7/31/1991
4122	253	18031	ROYD CADER	595 MT Hwy 837	Forton	UST - Petroleum	5/28/1991	Federal	Petroleum Storage Tank C	3/1/1996
4123	252	30392	CELOMIS INC	1570 S 28th St W	Billings	UST - Petroleum	5/23/1991	Federal	Petroleum Storage Tank C	4/26/1993
4124	251	30250	ISLANDS GOLF CLUB INC MAINTENANCE FACIL	214 Poly Dr	Billings	UST - Petroleum	5/28/1991	Federal	Petroleum Storage Tank Cleanup	
4125	250	24968	ROSE HOLMSTROM BRANCH	114 Badger St	White Sulphur Springs	UST - Petroleum	5/22/1991	Unknown	Petroleum Storage Tank Cleanup	
4126	249	21268	BOZZEMAN CITY SHOP	814 N Bozeman Ave	Bozeman	UST - Petroleum	5/24/1991	Federal	Petroleum Storage Tank C	7/9/1996
4127	248	23743	BN BELGRADE	Main St & N Broadway	Belgrade	UST - Petroleum	6/13/1990	Federal	Petroleum Storage Tank C	11/6/1996
4128	247	19332	BN BIG SANDY DEPOT	3rd St	Big Sandy	UST - Petroleum	6/18/1988	Federal	Petroleum Storage Tank C	11/6/1986
4129	246	21457	MAMMATHAN CAMPER CT	Camper Ct #1	Manhattan	UST - Petroleum	7/2/2005	Unknown	Petroleum Storage Tank C	5/28/1991
4130	245	22423	ORGANIZATIONAL MAINT SHOP 4	Address Unavailable (DEQ, GEO, LOC)	Colbertson	UST - Petroleum	5/8/1989	Unknown	Petroleum Storage Tank C	5/23/1991
4131	244	21224	ALVIN W WHITE	1458L Carroll Trl	Polson	UST - Petroleum	5/23/1991	Unknown	Petroleum Storage Tank C	10/24/1991
4132	243	18678	INTERNATIONAL AIRPORT FUEL FARM 2	2030 Terminal Dr	Great Falls	UST - Petroleum	5/20/1991	Federal	Petroleum Storage Tank C	10/24/1993
4133	242	23652	ZIP TRIP 43	1338 Egclid Ave	Helena	UST - Petroleum	5/19/1991	Federal	Petroleum Storage Tank C	1/29/1993
4134	241	27397	SVO SPECIALTY PRODUCTS	P.O. Box 478	Colbertson	UST - Petroleum	5/16/1991	Federal	Petroleum Storage Tank C	11/11/1996
4135	240	28007	TOWN PUMP INC COLUMBUS UST	602 E 8th Ave N	Columbus	UST - Petroleum	5/15/1991	Federal	Petroleum Storage Tank C	11/23/1994
4136	239	25281	STONE CONTAINER CORP	14377 Pulp Mill Rd	Missoula	UST - Petroleum	5/15/1991	Federal	Petroleum Storage Tank C	2/24/1994
4137	238	25155	CONSOLIDATED FERTILIZERS MISSOULA	1500 Burns St	Missoula	UST - Petroleum	5/14/1991	Federal	Petroleum Storage Tank C	3/7/1991
4138	237	25285	ROGER L SGAIA	10 Emerald Ave	Missoula	UST - Petroleum	5/18/1991	Unknown	Petroleum Storage Tank C	2/22/1994
4139	236	23790	MONROE'S HIGH COUNTRY TRAVEL PLAZA	3122 E US Hwy 12	Helena	UST - Petroleum	5/16/1991	Federal	Petroleum Storage Tank C	7/1/1992
4140	235	23439	SCHELLERS SERVICE	339 E Main St	East Helena	UST - Petroleum	5/10/1991	Federal	Petroleum Storage Tank Cleanup	
4141	234	18625	REYNOLDS PAINT	827 2nd Ave N	Great Falls	UST - Petroleum	5/8/1991	Federal	Petroleum Storage Tank C	10/13/1993
4142	233	24527	NOMAK OIL CO	4997 US Hwy 287 N	Enak	UST - Petroleum	5/7/1991	Federal	Petroleum Storage Tank C	10/25/2004
4143	232	19443	PAUL E HERZOG	RR 1 Box 2185	Miles City	UST - Petroleum	5/14/1991	Unknown	Petroleum Storage Tank C	7/21/1993
4144	231	24333	BOONS CONCOG LIBBY	2000 MT Hwy 27	Libby	UST - Petroleum	5/12/1991	Federal	Petroleum Storage Tank C	8/22/1991
4145	230	16100	DELTA FORD INC	282 S 1st Ave W	Malta	UST - Petroleum	5/14/1991	Federal	Petroleum Storage Tank Cleanup	
4146	229	18407	MOOT SUN RIVER MAINTENANCE	MT Hwy 200	Sun River	UST - Petroleum	5/16/1991	Federal	Petroleum Storage Tank C	4/2/1992
4147	228	19776	FRED SEGIE	CB Rte	Glendive	UST - Petroleum	5/18/1991	Unknown	Petroleum Storage Tank C	8/6/1991
4148	227	26250	TEUS EXXON	P.O. Box 117	Dodson	UST - Petroleum	5/7/1991	Federal	Petroleum Storage Tank C	4/18/1994
4149	226	25267	MISSOULA FIRE DEPT STATION 1	1501 29th St	Missoula	UST - Petroleum	5/3/1991	Federal	Petroleum Storage Tank C	7/11/1991
4150	225	21334	CAMP CREEK LAWS and CATTLE CO	8500 Camp Creek Rd	Manhattan	UST - Petroleum	5/2/1991	Unknown	Petroleum Storage Tank C	3/1/1993
4151	224	30391	AUTO SHOP ON MAIN CASA VILLAGE	422 E 2nd St W	Billings	UST - Petroleum	5/6/1991	Federal	Petroleum Storage Tank C	11/29/1992
4152	223	25184	HEATING PLANT	Physical Plant Bldg #33	Missoula	UST - Petroleum	5/2/1991	Federal	Petroleum Storage Tank C	1/8/1992
4153	222	26710	INS AUTO TRUCK PLAZA	132 3RD Interchange	Dear Lodge	UST - Petroleum	4/30/1991	Federal	Petroleum Storage Tank Cleanup	
4154	221	18142	CARBON CITY SHOP/ST	E Broadway Ave	Bigger	UST - Petroleum	5/3/1991	Federal	Petroleum Storage Tank C	2/16/1994

A	B	C	D	E	F	G	H	I	J	K
4155	720	24947 CHELSEA/BROADWAY INN	Main St	Mariondale	UJST - Petroleum	5/2/1991	Federal	Petroleum Storage Tank C		6/9/2003
4156	719	29590 BOB'S CHEVROLET	101 N Central	Harborside	UJST - Petroleum	4/23/1991	Federal	Petroleum Storage Tank Cleanup		
4157	718	29591 W F HOLMES	402 2nd Ave NE	Harborside	UJST - Petroleum	4/23/1991	Unknown	Petroleum Storage Tank C		8/1/1992
4158	717	17730 DOLLIES CONVENIENCE STORE	404 3rd St W	Hardin	UJST - Petroleum	4/30/1991	Federal	Petroleum Storage Tank C		7/9/1992
4159	716	19825 TWILITE DINING and LOUNGE	209 N Merrill Ave	Idoloway	UJST - Petroleum	4/24/1991	Federal	Petroleum Storage Tank C		10/2/1996
4160	715	31128 COOP SUPPLY BULK PLANT #715	2nd & 3rd Ave SE	Twin Bridges	UJST - Petroleum	2/22/1988	Unknown	Petroleum Storage Tank Cleanup		
4161	714	21294 BOZEMAN CENTER	2225 N 19th Ave	Boreman	UJST - Petroleum	9/19/1990	Federal	Petroleum Storage Tank C		11/21/1994
4162	713	27597 ROSEBUD COUNTY ROAD DEPT	2975 US Hwy 10	Forsyth	UJST - Petroleum	4/24/1991	Federal	Petroleum Storage Tank C		9/26/2018
4163	712	23217 JTB and MAIN AUTO	620 W Main St	Boreman	UJST - Petroleum	4/24/1991	Federal	Petroleum Storage Tank C		12/20/2013
4164	711	29360 MOONES TRUCK STOP	950 W Roosevelt Hwy	Shelby	UJST - Petroleum	4/22/1991	Federal	Petroleum Storage Tank C		4/30/2013
4165	710	25358 BOVENS	1186 MT Hwy 83	Sebecy Lake	UJST - Petroleum	5/24/1990	Federal	Petroleum Storage Tank C		8/22/1992
4166	709	22230 FARMERS UNION OIL CO BUDYARD	1 Main St	Bodyard	UJST - Petroleum	9/22/1980	Unknown	Petroleum Storage Tank C		10/24/1988
4167	708	18231 CIRCI 17	1022 S Adams Ave	Red Lodge	UJST - Petroleum	3/29/1989	Federal	Petroleum Storage Tank C		5/16/1998
4168	707	24273 VENTURE PETROLEUM INC	218 E 1st St	Libby	UJST - Petroleum	2/24/1989	Federal	Petroleum Storage Tank C		12/2/1988
4169	705	31083 STEVENSVILLE FIRST STATE BANK #705	300 Main St	Stevensville	UJST - Petroleum	7/9/1990	Federal	Petroleum Storage Tank C		10/21/1990
4170	704	30009 ORGANIZATIONAL MAINT SHOP 6 US 87 S	US Hwy 87 S	Billings	UJST - Petroleum	4/19/1991	Federal	Petroleum Storage Tank C		6/26/1991
4171	703	23886 MAX and KEN DANA DAKES	1401 N Oakes St	Helena	UJST - Petroleum	3/12/1990	Federal	Petroleum Storage Tank C		11/9/1990
4172	702	21554 WEST YELLOWSTONE GARAGE	633 Madison Ave	West Yellowstone	UJST - Petroleum	9/20/1993	Federal	Petroleum Storage Tank C		8/23/2007
4173	701	23483 SKINNER ENTERPRISES LIFESTYLE HOMES	2030 Washington St	Helena	UJST - Petroleum	4/11/1991	Federal	Petroleum Storage Tank C		6/3/1991
4174	700	17620 THOMAS/THORN LAND AND LIVE GRANT SITE	PO Box 47	Dillon	UJST - Petroleum	4/16/1991	Federal	Petroleum Storage Tank C		2/12/2015
4175	699	31155 BECON SIGN #609	3012 King Ave W	Billings	UJST - Petroleum	4/18/1991	Federal	Petroleum Storage Tank C		6/30/1998
4176	698	18013 CANTRELL FARMS INC	PO Box 26	Whitehall	UJST - Petroleum	4/12/1991	Federal	Petroleum Storage Tank C		5/28/1991
4177	697	19412 MILES CITY AIRPORT UST	PO Box 656	Miles City	UJST - Petroleum	4/17/1991	Federal	Petroleum Storage Tank C		5/11/1991
4178	696	23965 MAMAS EQUIPMENT CO AKA BIG SKY EQUIP	US Hwy 2 E	Chester	UJST - Petroleum	4/15/1991	Federal	Petroleum Storage Tank C		12/17/1997
4179	695	29751 LAUREL SERVICE CENTER INC UST	201 W Main St	Laurel	UJST - Petroleum	4/19/1991	Federal	Petroleum Storage Tank C		5/7/1991
4180	694	22496 GFT N GO INC	132 US Hwy 2 E	Wolf Point	UJST - Petroleum	12/13/1993	Federal	Petroleum Storage Tank C		3/31/2006
4181	693	22280 WILBUR RUMP	34901 Hwy 200	Sidney	UJST - Petroleum	4/11/1991	Federal	Petroleum Storage Tank C		7/21/1997
4182	692	19357 HIGHTWOOD SERVICE CENTER UST	277 Broadway Ave W	Highwood	UJST - Petroleum	3/1/1991	Federal	Petroleum Storage Tank Cleanup		
4183	691	29280 HINDSALE CORCO UST	US Hwy 2 W	Hindale	UJST - Petroleum	2/23/1989	Federal	Petroleum Storage Tank C		6/20/1989
4184	690	18494 H and B INC #5	3601 10th Ave S	Great Falls	UJST - Petroleum	3/23/1991	Federal	Petroleum Storage Tank C		2/3/1995
4185	689	26538 INDUSTRIAL WOOD PRODUCTS	1987 Farm to Market Rd	Kalispell	UJST - Petroleum	4/8/1991	Federal	Petroleum Storage Tank C		5/29/1991
4186	688	12270 JOHNSON FARMS	PO Box 133	Kremora	UJST - Petroleum	4/8/1991	Federal	Petroleum Storage Tank C		4/26/1991
4187	687	21537 CAR AUTOMOTIVE SPECIALISTS	126 W Main St	Bozeman	UJST - Petroleum	10/20/1989	Federal	Petroleum Storage Tank C		2/1/1990
4188	686	29246 MANLIES INC	236 3rd Ave S	Glasgow	UJST - Petroleum	5/1/1989	Federal	Petroleum Storage Tank C		12/2/1989
4189	685	19905 WILLIAM E AMYSH	2814 MT Hwy 1 W	Anaconda	UJST - Petroleum	4/2/1991	Unknown	Petroleum Storage Tank C		1/17/1993
4190	684	20062 CHS BIG SKY WINNIFRED	108 Main St	Winifred	UJST - Petroleum	3/27/1991	Federal	Petroleum Storage Tank C		10/28/1995
4191	683	25882 LAKE HILLS GOLF CLUB INC	1930 Clubhouse Way	Billings	UJST - Petroleum	3/25/1991	Federal	Petroleum Storage Tank C		2/9/1994
4192	682	30051 CEREAL FOOD PROCESSORS INC	3601 1st Ave S	Billings	UJST - Petroleum	4/4/1991	Federal	Petroleum Storage Tank C		8/23/1991
4193	681	26880 MARGIT BESSNEY ESTATE	170 Eastside Hwy	Hamilton	UJST - Petroleum	4/1/1991	Federal	Petroleum Storage Tank C		3/10/1994
4194	680	25301 DEANOS TRAVEL PLAZA 14	5055 N Reserve St	Mossula	UJST - Petroleum	3/26/1991	Federal	Petroleum Storage Tank C		11/18/1996
4195	679	22875 WILLIAM E McLEODON	PO Box 306	Buffalo	UJST - Petroleum	3/1/1991	Unknown	Petroleum Storage Tank C		7/18/1998
4196	678	20007 BAKERS EQUIPMENT	Hans Rd 7 N Box 1150	Baker	UJST - Petroleum	3/28/1990	Federal	Petroleum Storage Tank C		3/29/1990
4197	677	24422 WILLIAM C HAFFERMAN	108 E 9th St	Libby	UJST - Petroleum	4/1/1991	Unknown	Petroleum Storage Tank C		5/13/1991
4198	676	19413 BEARCA AVIATION INC	PO Box 818	Miles City	UJST - Petroleum	4/1/1991	Federal	Petroleum Storage Tank C		11/18/1991
4199	675	30162 CARLOCK #2	3520 1st Ave S	Billings	UJST - Petroleum	3/27/1991	Federal	Petroleum Storage Tank Cleanup		
4200	674	21940 ST MARY AUTO SHOP	Address Unavailable (DEC, GEO, LOC	Saint Mary	UJST - Petroleum	3/21/1991	Federal	Petroleum Storage Tank C		8/23/1993
4201	673	28450 IDAWN RUMP INC BUTTE 1	1370 Harrison Ave	Butte	UJST - Petroleum	4/3/1991	Federal	Petroleum Storage Tank C		10/8/2017
4202	672	24034 ROSEVELT SERVICE INC	PO Box 389	Chester	UJST - Petroleum	3/28/1991	Federal	Petroleum Storage Tank Cleanup		
4203	671	20590 KALISPELL BULK PLANT THORNTON OIL	180 Railroad St E	Kalispell	UJST - Petroleum	8/22/1989	Federal	Petroleum Storage Tank Cleanup		
4204	670	20553 RECHARDS OIL CO KALISPELL BULK PLANT	150 E RR	Kalispell	UJST - Petroleum	8/22/1989	Federal	Petroleum Storage Tank Cleanup		
4205	669	29738 WEAVER OIL INC DATAFEET	200 Railroad St E	Kalispell	UJST - Petroleum	8/22/1989	Federal	Petroleum Storage Tank Cleanup		
4206	668	27613 ROSEBUD HEALTH CARE CENTER	181 N 17th Ave	Forsyth	UJST - Petroleum	3/13/1991	Federal	Petroleum Storage Tank C		4/23/1991
4207	667	27626 PATS MOTEL	609 W Main St	Forsyth	UJST - Petroleum	3/13/1991	Federal	Petroleum Storage Tank C		11/13/1995
4208	666	18799 OTTO SHINC CAR WASH	2103 19th Ave S	Great Falls	UJST - Petroleum	3/10/1991	Federal	Petroleum Storage Tank C		2/19/2019
4209	665	29050 SHELBY SHOP	Address Unavailable (DEC, GEO, LOC	Shelby	UJST - Petroleum	3/25/1991	Federal	Petroleum Storage Tank C		4/18/1991
4210	664	25331 MOSSULA PARKS and RECREATION	309 Hickory St	Mossula	UJST - Petroleum	3/25/1991	Federal	Petroleum Storage Tank C		8/22/1991
4211	663	22363 BOCKY BOY AGENCY SHOP	31 Agency Sq	Box Elder	UJST - Petroleum	8/8/1990	Federal	EPA		9/28/2016
4212	662	30329 CORPORATE AIR LOGAN INTERNATIONAL AIR	MT Hwy 3	Billings	UJST - Petroleum	3/21/1991	Federal	Petroleum Storage Tank C		12/2/1993
4213	661	30139 KAUTZ STOP and SHOP	6517 US Hwy 312	Shepherd	UJST - Petroleum	3/18/1991	Federal	Petroleum Storage Tank Cleanup		
4214	660	20354 MALMSTROM AFB D 1	US Hwy 191	Roy	UJST - Petroleum	3/21/1991	Federal	Petroleum Storage Tank C		10/21/1991
4215	659	25402 FRICK HTDWN SCHOOL DIST 40	PO Box 117	Frenchtown	UJST - Petroleum	3/25/1991	Federal	Petroleum Storage Tank C		5/28/1991
4216	658	25707 B DAILEY CO	2090 Muller Rd	Mossula	UJST - Petroleum	3/21/1991	Federal	Petroleum Storage Tank C		4/15/1991
4217	657	25368 EALS DISTRIBUTING INC	1105 Great Northern Ave	Anaconda	UJST - Petroleum	3/25/1991	Federal	Petroleum Storage Tank C		5/6/1991
4218	656	23483 MCGAFFICK SERVICE	1026 N Main	Helena	UJST - Petroleum	3/17/1991	Federal	Petroleum Storage Tank Cleanup		7/8/1991
4219	655	26916 ALPINE LOG HOMES	2686 US Hwy 83 N	Victor	UJST - Petroleum	3/18/1991	Federal	Petroleum Storage Tank C		1/8/1991
4220	654	26581 COPPS TREE VALUE INC	PO Box 529	Broadus	UJST - Petroleum	3/16/1991	Unknown	Petroleum Storage Tank Cleanup		
4221	653	18993 TIGER SPRINGS PROPERTIES	125 1st Ave N	Great Falls	UJST - Petroleum	3/11/1991	Federal	Petroleum Storage Tank C		9/8/1992

	A	B	C	D	E	F	G	H	I	J	K
4222	852	2758	BILLS CONOCO SERVICE	US Hwy 2 & 5th Ave N	Wolf Point	UUST - Petroleum	4/1/1990	Federal	Petroleum Storage Tank C		3/14/2004
4223	913	21505	TOWN PUMP INC BOZEMAN 1	801 S Main St	Bozeman	UUST - Petroleum	1/14/1991	Federal	Petroleum Storage Tank C		7/1/1999
4224	650	21853	U OF M PLATHAD LAKE BIOLOGICAL STATION	32125 Hwy Station Ln	Polce	UUST - Petroleum	3/14/1991	Federal	Petroleum Storage Tank C		11/11/1992
4225	649	21437	TEE FEE GAS CO INC	2210 W Main St	Bozeman	UUST - Petroleum	3/9/1991	Federal	Petroleum Storage Tank C		3/19/1994
4226	848	21382	EXEC AIR MONTANA INC 1	2430 Airport Rd	Helena	UUST - Petroleum	2/28/1990	Federal	Petroleum Storage Tank C		3/18/1990
4227	647	12575	KWIK STOP DILTON	535 S Atlantic St	Dillon	UUST - Petroleum	3/5/1991	Federal	Petroleum Storage Tank C		12/11/1991
4228	946	18491	WARREN ADAMS	227 Mezer Rd	Great Falls	UUST - Petroleum	3/6/1991	Unknown	Petroleum Storage Tank C		12/1/1994
4229	645	30381	WESCHMEIDER FEEDLOT INC WOODON	Road 9	Walden	UUST - Petroleum	3/9/1991	Federal	Petroleum Storage Tank C		11/2/1992
4230	644	29820	AT&T COMMUNICATIONS BILLINGS RADIO	US Hwy 87	Billings	UUST - Petroleum	3/5/1991	Federal	Petroleum Storage Tank Cleanup		
4231	843	27420	FLAVY CO WOLF POINT	306 E Front St	Wolf Point	UUST - Petroleum	2/15/1991	Federal	Petroleum Storage Tank C		12/10/1996
4232	842	29527	BARCH OFFICE	558 Old Yellowstone Tr S	Gardiner	UUST - Petroleum	2/21/1991	Federal	Petroleum Storage Tank C		4/4/1991
4233	841	27579	ST LABRE INDIAN SCHOOL LUST	1000 Tongue River Rd	Archland	UUST - Petroleum	1/11/1991	Federal	Petroleum Storage Tank C		3/21/1991
4234	840	27404	BUTCHES COON SERVICE	803 F St W	Poplar	UUST - Petroleum	12/02/1990	Federal	Petroleum Storage Tank Cleanup		3/21/1991
4235	639	25152	MURALS TRUCK PLAZA	8820 Truck Stop Rd	Missoula	UUST - Petroleum	2/26/1991	Federal	Petroleum Storage Tank C		
4236	618	30348	DEANS SINCLAIR SERVICE	410 W Main St	Laurel	UUST - Petroleum	2/24/1991	Federal	Petroleum Storage Tank Cleanup		4/12/1995
4237	836	21418	ELMER COSCOK	22821 Frontage Rd	Grizado	UUST - Petroleum	2/27/1991	Unknown	Petroleum Storage Tank C		4/10/1991
4238	635	22945	NEWGARD OIL CO INC	610 Main St	Pobon	UUST - Petroleum	1/19/1988	Federal	Petroleum Storage Tank Cleanup		
4239	634	19151	FONT BENTON SHOP	1204 Front St	Fort Benton	UUST - Petroleum	4/11/1990	Federal	Petroleum Storage Tank C		3/16/1990
4240	633	23247	GREEN MEADOW COUNTRY CLUB INC	2720 Country Club Ave	Helena	UUST - Petroleum	2/20/1991	Federal	Petroleum Storage Tank C		1/29/1998
4241	632	17837	MDOT LODGE GRASS	Exit 530 & 190	Lodge Grass	UUST - Petroleum	2/13/1991	Federal	Petroleum Storage Tank C		2/28/1994
4242	631	30700	LYNN FLYING SERVICE	1691 Aviation Pl	Billings	UUST - Petroleum	2/22/1991	Federal	Petroleum Storage Tank C		6/8/1991
4243	630	25091	SANT BERN WOOL CENTER	309 Main Ave	Sopran	UUST - Petroleum	10/30/1989	Federal	Petroleum Storage Tank C		10/15/1992
4244	629	24569	NORTH SHOP	MT Hwy 11	Wolf Point	UUST - Petroleum	4/25/1990	Federal	Petroleum Storage Tank C		2/21/1991
4245	628	26732	BCS HUBBY SERVICE AKA BECK DISTRIBUTING	901 Main St	Deer Lodge	UUST - Petroleum	2/20/1991	Federal	Petroleum Storage Tank C		1/17/1992
4246	627	27659	ROEBUD MINE WESTERN ENERGY CO	Address Unavailable (DEQ_GEO_LOC)	Colstrip	UUST - Petroleum	4/29/1990	Federal	Petroleum Storage Tank C		11/5/1990
4247	626	27412	VAL AM STOP AND GO LLC	110 6th St W	Culbertson	UUST - Petroleum	6/25/1990	Federal	Petroleum Storage Tank C		8/27/1990
4248	625	25261	CENEX TIRE SERVICE	400 W Main St	Missoula	UUST - Petroleum	2/14/1991	Federal	Petroleum Storage Tank C		5/3/2010
4249	624	30211	HOLIDAY STATION/STOCK 274	2620 6th Ave N	Billings	UUST - Petroleum	2/11/1991	Federal	Petroleum Storage Tank C		3/11/1991
4250	623	26921	NORTHWEST LIVESTOCK CO	407 Main St	Stevensville	UUST - Petroleum	2/18/1991	Unknown	Petroleum Storage Tank C		11/18/1996
4251	622	20722	CHARLES JAGLETTE	705 Jaquette Rd	Kalispell	UUST - Petroleum	2/20/1991	Unknown	Petroleum Storage Tank C		10/29/2000
4252	621	27462	AUGLAND COOP FROED	305 2nd Ave N	Froid	UUST - Petroleum	2/14/1991	Federal	Petroleum Storage Tank C		1/28/1997
4253	620	22793	MALMSTROM AFB B-C-I	US Hwy 87	WYNHAMA	UUST - Petroleum	2/11/1991	Federal	Petroleum Storage Tank C		1/30/2013
4254	619	18504	DEXTER REMFOLD	843 Road 454	Living	UUST - Petroleum	2/20/1991	Unknown	Petroleum Storage Tank C		3/24/1995
4255	618	20113	MURLE ERNST	412 W Boulevard St	Leektown	UUST - Petroleum	12/11/1991	Unknown	Petroleum Storage Tank C		5/17/1991
4256	617	29055	MDOT SHELBY	1-15 & US Hwy 2	Shelby	UUST - Petroleum	1/10/1990	Federal	Petroleum Storage Tank C		1/4/1993
4257	616	22855	FORMER DUMONTIER OIL CO	PO Box 1022	Ravalli	UUST - Petroleum	10/21/1990	Federal	Petroleum Storage Tank C		3/25/1991
4258	614	26506	COURTESY FORD SALES INC	514 S Main St	Conrad	UUST - Petroleum	3/28/1990	Federal	Petroleum Storage Tank C		2/8/1991
4259	613	38708	KUM AND GO STORE #33	2525 10th Ave S	Great Falls	UUST - Petroleum	2/1/1991	Federal	Petroleum Storage Tank Cleanup		
4260	612	39172	MDOT FORT BENTON	US Hwy 387	Fort Benton	UUST - Petroleum	2/7/1991	Federal	Petroleum Storage Tank C		12/17/1997
4261	611	20765	TOWN PUMP INC WHITEFISH	541 2nd St E	Whitefish	UUST - Petroleum	2/7/1991	Federal	Petroleum Storage Tank Cleanup		
4262	610	30388	OVERSHED TRANSFER AND STORAGE	530 Charles St	Billings	UUST - Petroleum	2/7/1991	Federal	Petroleum Storage Tank C		2/28/1991
4263	609	17510	EDWARD J COOP	218 S Pacific St	Billings	UUST - Petroleum	2/11/1991	Unknown	Petroleum Storage Tank C		3/4/1991
4264	608	20727	JULIAN CLARK	1090 Lake Blaine Rd	Kalispell	UUST - Petroleum	2/13/1991	Unknown	Petroleum Storage Tank C		3/6/1991
4265	607	18325	REINAGHANS SERVICE 9TH AVE N	1504 9th Ave N	Great Falls	UUST - Petroleum	2/6/1991	Federal	Petroleum Storage Tank C		7/25/1994
4266	606	30000	MEDIAN AUTO SERVICE INC	1240 Ave C	Billings	UUST - Petroleum	5/11/1989	Federal	Petroleum Storage Tank C		12/21/1991
4267	605	29995	DONS EXPRESS CENTER	2384 Central Ave	Billings	UUST - Petroleum	5/11/1989	Federal	Petroleum Storage Tank C		12/21/1991
4268	604	26770	REIDINGER RANCH	Address Unavailable (DEQ_GEO_LOC)	Terry	UUST - Petroleum	4/15/1990	Unknown	Petroleum Storage Tank C		1/29/1991
4269	603	17480	SKONE AND CONNORS SEED INC	12 E Cornell St	Dillon	UUST - Petroleum	1/29/1991	Federal	Petroleum Storage Tank C		12/11/2013
4270	602	17784	J and L AVIATION	Address Unavailable (DEQ_GEO_LOC)	Hardin	UUST - Petroleum	1/29/1991	Federal	Petroleum Storage Tank C		3/14/1991
4271	601	29551	SOCO EXPRESS	1503 Grand Ave	Billings	UUST - Petroleum	5/19/1988	Federal	Petroleum Storage Tank Cleanup		
4272	600	18723	MALMSTROM AFB BLDG 1089	Ave G	Malmstrom AFB	UUST - Petroleum	10/18/1990	Federal	Petroleum Storage Tank Cleanup		
4273	599	30001	EXON RAS 6 246	750 Broadwater Ave	Billings	UUST - Petroleum	6/1/1989	Federal	Petroleum Storage Tank C		10/6/1991
4274	598	29799	EXON RAS 6 1507	2350 Broadwater Ave	Billings	UUST - Petroleum	6/1/1989	Federal	Petroleum Storage Tank C		3/30/2017
4275	597	25665	FRONT ST VENTURES	117 W Front St	Missoula	UUST - Petroleum	11/27/1990	Federal	Petroleum Storage Tank C		3/10/1994
4276	596	16925	MONTANA STATE HOSPITAL GALEN CAMPUS	3336 Galen St	Deer Lodge	UUST - Petroleum	12/1/1991	Federal	Petroleum Storage Tank C		10/21/1998
4277	595	29553	HESEYS STORE	236 2nd Ave W	Poplar	UUST - Petroleum	4/29/1990	Federal	Petroleum Storage Tank C		8/28/1990
4278	594	17997	BROADWATER COUNTY HIGH SCHOOL	201 N Spruce St	Townsend	UUST - Petroleum	8/23/1990	Unknown	Petroleum Storage Tank C		1/16/1995
4279	593	18074	SHARKS TRAVEL SHOPPE	10766 US Hwy 287	Three Forks	UUST - Petroleum	7/24/1988	Federal	Petroleum Storage Tank C		2/23/1993
4280	592	22456	MDAS MUFFLER HAIRE	600 E St	Haure	UUST - Petroleum	12/27/1990	Federal	Petroleum Storage Tank C		7/6/1993
4281	591	19787	SCHUMBERGER TECHNOLOGY CORPORATION	2908 E Allard St	Glendive	UUST - Petroleum	6/21/1989	Federal	Petroleum Storage Tank Cleanup		
4282	590	27672	TOWN PUMP INC FORSYTH	974 Front St	Forsyth	UUST - Petroleum	1/23/1991	Federal	Petroleum Storage Tank C		6/12/2014
4283	589	18699	VAUGHN JUNCTION RADIO BLDG	Address Unavailable (DEQ_GEO_LOC)	Vaughn	UUST - Petroleum	10/31/1990	Federal	Petroleum Storage Tank C		2/19/1991
4284	588	20781	STAR MEADOW WORK CENTER	Address Unavailable (DEQ_GEO_LOC)	Whitefish	UUST - Petroleum	3/30/1990	Federal	Petroleum Storage Tank C		10/28/1991
4285	587	25200	REVELEY LAKE BANGER STATION	PO Box 112	Seeley Lake	UUST - Petroleum	10/02/1990	Federal	Petroleum Storage Tank C		3/18/1991
4286	586	20787	BIG FORK BANGER STATION	Address Unavailable (DEQ_GEO_LOC)	Bigfork	UUST - Petroleum	10/01/1990	Federal	Petroleum Storage Tank C		11/14/1992
4287	585	20283	BIG CREEK WORK CENTER	Address Unavailable (DEQ_GEO_LOC)	Columbia Falls	UUST - Petroleum	9/27/1990	Federal	Petroleum Storage Tank C		12/24/1992
4288	584	20286	BIG CREEK WORK CENTER	Address Unavailable (DEQ_GEO_LOC)	Hungry Horse	UUST - Petroleum	10/5/1990	Federal	Petroleum Storage Tank C		6/21/1991

A	B	C	D	E	F	G	H	I	J	K
4289	583	18774 BELT CREEK INFORMATION STATION	4234 US Hwy 89	Naihart	LUST - Petroleum	10/25/1990	Federal	Petroleum Storage Tank C		8/18/2014
4290	582	20265 ANNA CREEK WORK CENTER	Address Unavailable [DEQ_GEO_LOC]	Hungry Horse	LUST - Petroleum	10/21/1990	Federal	Petroleum Storage Tank C		3/24/1992
4291	583	20405 DONALD W KNOX	1215 W Montana St	Lewistown	LUST - Petroleum	9/1/1990	Unknown	Petroleum Storage Tank C		1/21/1991
4292	580	18468 C M RUSSELL US POSTAL SERVICE	3403 9th Ave S	Great Falls	LUST - Petroleum	10/31/1990	Federal	Petroleum Storage Tank C		6/2/1993
4293	579	21755 HILLCREST RETIREMENT HOME	1201 Highland Blvd	Beverly	LUST - Petroleum	1/9/1991	Unknown	Petroleum Storage Tank C		5/3/1992
4294	578	21003 FINLEY POINT STORE	35427 MT Hwy 35	Polson	LUST - Petroleum	5/11/1988	Federal	Petroleum Storage Tank C		7/24/1989
4295	577	25486 ADDOT MISSOULA	2100 W Broadway St	Missoula	LUST - Petroleum	5/9/1989	Federal	Petroleum Storage Tank C		1/23/1991
4296	576	18282 BRAD MCCABE	Address Unavailable	Elk Lake	LUST - Petroleum	11/13/1990	Federal	Petroleum Storage Tank C		1/21/1991
4297	575	19814 BUDD STAEHNKE	906 E Wren Ln	Gladwin	LUST - Petroleum	4/2/1990	Unknown	Petroleum Storage Tank C		1/21/1991
4298	574	30331 E Z SIMPSON	3 80 S Linkwood Interchange	Billings	LUST - Petroleum	10/29/1990	Federal	Petroleum Storage Tank C		1/29/1991
4299	573	22549 RALPH HUCKABA	Address Unavailable [DEQ_GEO_LOC]	Whitehall	LUST - Petroleum	12/29/1990	Federal	Petroleum Storage Tank C		1/18/1991
4300	572	24078 CLIFFORD LYBEC	PO Box 64	Chester	LUST - Petroleum	1/11/1991	Federal	Petroleum Storage Tank C		10/24/2006
4301	571	15483 FRENCHTOWN SCHOOL DIST #3	PO Box 117	Frenchtown	LUST - Petroleum	1/22/1991	Federal	Petroleum Storage Tank C		1/21/1991
4302	570	21866 MAY FARMS INC	Address Unavailable [DEQ_GEO_LOC]	Appleton	LUST - Petroleum	1/11/1991	Unknown	Petroleum Storage Tank C		1/21/1991
4303	569	17674 TOWN PUMP OF DALLON J	815 N Montana St	Dillon	LUST - Petroleum	1/8/1991	Federal	Petroleum Storage Tank C		3/1/1991
4304	568	19102 JAY WORRAL	PO Box 61	Loma	LUST - Petroleum	1/10/1991	Federal	Petroleum Storage Tank C		8/21/1996
4305	567	22691 KIBBY KORNER TRUCK STOP	PO Box 197	Raynesford	LUST - Petroleum	1/10/1991	Federal	Petroleum Storage Tank C		8/25/2010
4306	566	22939 MOOR RISE AT YELLOW BAY INC	23416 MT Hwy 35	Bigfork	LUST - Petroleum	1/9/1991	Federal	Petroleum Storage Tank C		4/11/1991
4307	565	30197 WILSON DURHAM SERVICE INC	2511 1st Ave S	Billings	LUST - Petroleum	10/11/1991	Federal	Petroleum Storage Tank C		8/14/2000
4308	564	25309 HOLLAND LAKE LODGE	PO Box 2083	Condon	LUST - Petroleum	12/5/1990	Federal	Petroleum Storage Tank C		8/17/1992
4309	563	23231 NORMAN ROGERS	1018 Williams St	Helena	LUST - Petroleum	1/3/1991	Unknown	Petroleum Storage Tank C		10/26/1995
4310	562	27666 COLSTRIP STEAM ELECTRIC STATION WILLOW	601 Willow Ave	Chester	LUST - Petroleum	1/21/1991	Federal	Petroleum Storage Tank Cleanup		
4311	561	21822 RIVERSIDE COUNTRY CLUB	2500 Springhill Rd	Bertman	LUST - Petroleum	1/3/1991	Federal	Petroleum Storage Tank C		8/16/1992
4312	560	25994 SIXTH STREET CONOCO	6th St & Park St	Livingston	LUST - Petroleum	5/2/1989	Federal	Petroleum Storage Tank C		8/25/1989
4313	559	25250 GLASGOW INTERNATIONAL AIRPORT	89 Airport Rd	Glasgow	LUST - Petroleum	9/7/1989	Federal	Petroleum Storage Tank C		9/20/1993
4314	558	18722 BUD HAYES AUTO SERVICE and REPAIR	601 10th Ave S	Great Falls	LUST - Petroleum	7/25/1985	Federal	Petroleum Storage Tank Cleanup		
4315	557	19204 HUNTER COURTHOUSE	701 Park St	Elk Lake	LUST - Petroleum	1/1/1991	State	Petroleum Storage Tank Cleanup		
4316	556	23855 CANYON FERRY DAM	7200 Canyon Ferry Rd	Helena	LUST - Petroleum	11/2/1990	Federal	Petroleum Storage Tank C		8/5/1992
4317	555	20079 MOODIE IMP CO	PO Box 839	Lewistown	LUST - Petroleum	11/29/1990	Federal	Petroleum Storage Tank C		5/13/2012
4318	554	18595 GAS N SHOP	101 Smelter Ave NE	Great Falls	LUST - Petroleum	4/15/1988	Federal	Petroleum Storage Tank C		7/22/1991
4319	553	18346 MEADOW GOLD DANIES INC GREAT FALLS	112 1st Ave S	Great Falls	LUST - Petroleum	8/15/1989	Federal	Petroleum Storage Tank C		10/4/1991
4320	552	18405 TOWN PUMP INC GREAT FALLS I	401 10th Ave S	Great Falls	LUST - Petroleum	8/11/1988	Federal	Petroleum Storage Tank Cleanup		
4321	551	18583 YELLOWSTONE TRUCK STOP GREAT FALLS	3015 Vaughn Rd	Great Falls	LUST - Petroleum	7/29/1989	Federal	Petroleum Storage Tank Cleanup		
4322	550	25493 TOWN PUMP INC LOG L 1	18955 US Hwy 93 S	Loda	LUST - Petroleum	12/29/1987	Federal	Petroleum Storage Tank C		6/24/1991
4323	549	18495 WESTGATE EXXON	416 Smelter Ave NE	Great Falls	LUST - Petroleum	4/13/1989	Federal	Petroleum Storage Tank C		2/18/2020
4324	548	18495 WESTGATE EXXON	416 Smelter Ave NE	Great Falls	LUST - Petroleum	12/15/1988	Federal	Petroleum Storage Tank C		2/13/1992
4325	547	31079 CHAMPION INTERNATIONAL CORP #547	Orange St MB	Missoula	LUST - Petroleum	3/10/1989	Unknown	Petroleum Storage Tank C		4/1/1989
4326	546	31095 CHAMPION INTERNATIONAL SAWMILL #546	Address Unavailable [DEQ_GEO_LOC]	Missoula	LUST - Petroleum	5/1/1985	Federal	Montana Compliance		6/12/2008
4327	545	29005 HARWIN M ZELL	PO Box 803	Skelby	LUST - Petroleum	10/21/1990	Federal	Petroleum Storage Tank C		1/15/1991
4328	544	26764 MORTON L AMEEN	209 S Trautman Ave	Graden	LUST - Petroleum	2/21/1990	Unknown	Petroleum Storage Tank C		1/30/1991
4329	543	22102 ARNOLD DICE	PO Box 2568	Helena	LUST - Petroleum	12/26/1990	Federal	Petroleum Storage Tank C		6/13/1991
4330	542	21840 THROGSSONS STORE	105 Hwy 89	Helena	LUST - Petroleum	5/29/1990	Federal	Petroleum Storage Tank C		2/25/1995
4331	541	28188 NASH BROS INC REDSTONE	PO Box A	Redstone	LUST - Petroleum	12/27/1990	Federal	Petroleum Storage Tank C		6/10/1991
4332	540	27227 RICHARD BUXBAUM	Skaar Rte Box 4015	Sidney	LUST - Petroleum	12/27/1990	Federal	Petroleum Storage Tank C		6/11/1991
4333	539	28488 MONTANA AGRI FOOD INDUSTRIAL COM	4 Mile Van Rd #1301	Butte	LUST - Petroleum	9/20/1989	Federal	Petroleum Storage Tank Cleanup		
4334	538	21943 BUREAU OF INDIAN AFFAIRS	Address Unavailable [DEQ_GEO_LOC]	Browning	LUST - Petroleum	8/1/1990	Federal	Petroleum Storage Tank C		9/28/2016
4335	537	19713 INSTANT LUBE	401 N Merrill Ave	Gladwin	LUST - Petroleum	5/11/1991	Federal	Petroleum Storage Tank C		8/7/1997
4336	536	24135 PULM CREEK TIMBER CO FORTUNE	PO Box 28	Fortune	LUST - Petroleum	6/21/1989	Federal	Petroleum Storage Tank C		8/19/1992
4337	535	22164 ROCKY BOY ELEMENTARY SCHOOL	93 Mission Taylor Rd	Box Elder	LUST - Petroleum	12/14/1990	Unknown	Petroleum Storage Tank C		10/4/1994
4338	534	30655 J G CONVIENCE STORE #5	4106 State Ave	Billings	LUST - Petroleum	12/14/1990	Federal	Petroleum Storage Tank C		8/16/2003
4339	533	26034 U TRIANGLE BARN	750 Twin Bridges Rd	Whitefish	LUST - Petroleum	8/1/1990	Unknown	Petroleum Storage Tank C		1/16/1991
4340	532	17539 MATADOR CATTLE CO	8500 Blacktail Rd	Palmer	LUST - Petroleum	12/14/1990	Unknown	Petroleum Storage Tank C		1/13/1992
4341	531	27747 LANDO L BRAS RANCH	PO Box 56	Unsempine	LUST - Petroleum	4/25/1990	Unknown	Petroleum Storage Tank C		7/19/1993
4342	530	17697 BEAVERHEAD COUNTY MUSEUM	15 S Montana St	Dillon	LUST - Petroleum	12/21/1990	Unknown	Petroleum Storage Tank C		4/3/1991
4343	529	25519 HART REFINERY SITE	Billings and Milwaukee	Missoula	LUST - Petroleum	10/11/1988	Federal	Petroleum Storage Tank C		8/9/1989
4344	528	31035 BANK WEST BUILDING #528	444 W Idaho St	Kalispell	LUST - Petroleum	4/18/1988	Federal	Petroleum Storage Tank Cleanup		
4345	527	18343 GILGANS ISLAND 454	3201 10th Ave S	Great Falls	LUST - Petroleum	12/1/1988	Federal	Petroleum Storage Tank Cleanup		
4346	526	23561 MODI WOLF CREEK SITE	Frantsage Rd	Wolf Creek	LUST - Petroleum	12/14/1990	Federal	Petroleum Storage Tank C		12/9/1991
4347	525	17731 GOOOD J GO STORES LLC	1600 N Crawford Ave	Hardin	LUST - Petroleum	12/12/1990	Federal	Petroleum Storage Tank C		9/12/1991
4348	523	30035 SUPERPUMPER INC 29	1 MacArthur Ave	Billings	LUST - Petroleum	11/13/1990	Federal	Petroleum Storage Tank Cleanup		
4349	522	29712 BOISE CASCADIE CORP WHOLESALE BLDG	1240 S 29th St W	Billings	LUST - Petroleum	11/20/1990	Federal	Petroleum Storage Tank C		4/26/1991
4350	521	30074 US POST OFFICE BILLINGS	843 S 24th St	Billings	LUST - Petroleum	11/17/1990	Federal	Petroleum Storage Tank C		10/24/2014
4351	520	19088 FORT BENTON MOTOR CO	1207 Front St	Fort Benton	LUST - Petroleum	5/13/1990	Federal	Petroleum Storage Tank Cleanup		
4352	519	28380 AGLAND EDDIP MICHUA	810 Front St	Natchez	LUST - Petroleum	3/20/1990	Federal	Petroleum Storage Tank C		12/27/1990
4353	518	30326 MONDAY STORES 284	3226 Rosebud Dr	Billings	LUST - Petroleum	3/14/1988	Federal	Petroleum Storage Tank C		6/25/2015
4354	517	30154 TOMS CONOCO	729 Central Ave	Billings	LUST - Petroleum	3/25/1988	Federal	Petroleum Storage Tank Cleanup		
4355	516	25517 HOLWAY STATIONS STORE 282	605 S Higgins Ave	Missoula	LUST - Petroleum	5/21/1992	Federal	Petroleum Storage Tank C		2/10/1994

A	B	C	D	E	F	G	H	I	J	K
4355	515	2644	MOOT FLOW #21 TWIN SERVICE CO	127 S Main St	Conrad	UST - Petroleum	12/1/1990	Federal	Petroleum Storage Tank Cleanup	
4357	514	20188	LEON JACOBS FITZGERALDES	611 W Bonleward St	Lewistown	UST - Petroleum	12/1/1990	Unknown	Petroleum Storage Tank C	8/6/1998
4358	513	25442	HELMONS GROCERY and MEAT SERVICE	Hwy 200	Candor	UST - Petroleum	12/1/1990	Federal	Petroleum Storage Tank C	3/11/1991
4359	512	20956	US ARMY RESERVE KALISPELL	1110 2nd St W	Kalispell	UST - Petroleum	12/1/1990	Unknown	Petroleum Storage Tank C	3/14/1991
4360	511	20011	WELLSERVAIN BASIN PIPEYARD	Address Unavailable (DEQ_GEO_LOC)	H Baker	UST - Petroleum	12/1/1990	Federal	Petroleum Storage Tank C	5/1/1992
4361	510	18321	BELT SERVICE INC	75th St S	Belt	UST - Petroleum	12/1/1990	Federal	Petroleum Storage Tank C	6/18/1991
4362	509	25157	MIRALIS BRICK PLAZA	8800 Truck Stop Rd	Missoula	UST - Petroleum	12/1/1990	Federal	Petroleum Storage Tank C	3/9/1993
4363	508	21451	TOWN PUMP INC LIBBY	200 E 9th St	Libby	UST - Petroleum	12/1/1990	Federal	Petroleum Storage Tank C	5/11/2009
4364	506	25781	ROUNDUP CAR CARE	104 Main St	Roundup	UST - Petroleum	11/1/1990	Federal	Petroleum Storage Tank Cleanup	
4365	505	27576	JOHN HAMIL	189 Saddle Mountain Dr	MONTANA CITY	UST - Petroleum	12/1/1990	Unknown	Petroleum Storage Tank C	12/1/2000
4366	504	25025	OLD SCHOOL ENTERPRISES OFFICES	100 River St	Superior	UST - Petroleum	11/4/1990	Unknown	Petroleum Storage Tank C	3/4/1993
4367	503	25250	ROY WASTE SYSTEMS OF NORTH AMERICA INC	108 Coal Mine Rd	Missoula	UST - Petroleum	11/30/1990	Federal	Petroleum Storage Tank C	6/9/1992
4368	502	19785	WESTERN OILWELL SERVICE CO	March Rd	Glendive	UST - Petroleum	12/1/1990	Unknown	Petroleum Storage Tank Cleanup	
4369	501	19505	STANTEN DANIELSON	PO Box 2340	Seeley	UST - Petroleum	12/1/1990	Unknown	Petroleum Storage Tank C	8/28/1994
4370	500	22534	J A WING	Address Unavailable (DEQ_GEO_LOC)	Clancy	UST - Petroleum	6/25/1990	Federal	Petroleum Storage Tank C	12/19/1990
4371	499	19169	ROBERTSON OIL CO BIG SANDY	Johannes Ave & Railroad St	Big Sandy	UST - Petroleum	11/1/1990	Federal	Petroleum Storage Tank Cleanup	
4372	498	18492	MOOT SUN ROVER MAINTENANCE	MT Hwy 200	Sun River	UST - Petroleum	12/1/1990	Federal	Petroleum Storage Tank C	4/2/1992
4373	497	28500	UPPER KEYSER CREEK RANCH	Rapey Rd	Columbus	UST - Petroleum	12/1/1990	Unknown	Petroleum Storage Tank C	1/14/1991
4374	496	28484	BUTTE E CONVALESCENT HOME	2400 Continental Dr	Butte	UST - Petroleum	11/10/1990	Federal	Petroleum Storage Tank C	3/14/1991
4375	495	19355	RONALD LOHSE	1111 10th St	Fort Benton	UST - Petroleum	11/10/1990	Unknown	Petroleum Storage Tank C	3/1/1993
4376	494	19809	THE HAIN STATION	1102 W Towne St	Glendive	UST - Petroleum	12/2/1990	Federal	Petroleum Storage Tank C	12/1/2014
4377	493	11016	MOOT REVENUE CONSTRUCTION #693	State Road 200 & Fulton	Thompson Falls	UST - Petroleum	3/6/1990	Unknown	Petroleum Storage Tank C	1/7/1992
4378	492	17000	LITTLE HOON RANCH	Hwy 418	Wells	UST - Petroleum	11/20/1990	Federal	Petroleum Storage Tank Cleanup	
4379	491	17670	HORNWELL MOTEL	PO Box 978	Forsyth	UST - Petroleum	3/17/1990	Federal	Petroleum Storage Tank C	2/24/1993
4380	489	20963	BESTMAN FLATHEAD COMMUNITY COLLEGE	1st Ave E	Kalispell	UST - Petroleum	8/30/1990	Unknown	Petroleum Storage Tank C	11/20/1990
4381	488	25480	MOUNTAIN WEST CO OP	1108 W Central Ave	Missoula	UST - Petroleum	5/25/1988	Federal	Petroleum Storage Tank C	6/27/1998
4382	487	22988	PIER 93	49433 US Hwy 93	Polson	UST - Petroleum	11/9/1990	Federal	Petroleum Storage Tank Cleanup	
4383	486	25150	CLARENCE WINES	6300 US Hwy 10 W	Missoula	UST - Petroleum	11/26/1990	Unknown	Petroleum Storage Tank C	12/28/1990
4384	485	30006	COND MARI SUPER STORE 10	11 W Wicks Ln	Billings	UST - Petroleum	11/16/1990	Federal	Petroleum Storage Tank Cleanup	
4385	484	21410	SCHILLERS SERVICE	110 E Main St	East Helena	UST - Petroleum	3/1/1990	Federal	Petroleum Storage Tank C	4/5/1991
4386	483	27530	TOWN PUMP INC WOLF POINT	401 Cascade St	Wolf Point	UST - Petroleum	11/19/1990	Federal	Petroleum Storage Tank C	11/30/1994
4387	482	22920	JAINES GAS AND TIRE CENTER INC	61145 US Hwy 93	Ronan	UST - Petroleum	11/9/1990	Federal	Petroleum Storage Tank Cleanup	
4388	481	27485	ANDERSON CONCRETE CULBERTSON	107 Broadway Ave	Culbertson	UST - Petroleum	11/19/1990	Federal	Petroleum Storage Tank C	2/7/1991
4389	480	18485	MIX EDHUT and SUNG	1846 Evans Bayville Rd	Stockett	UST - Petroleum	11/19/1990	Unknown	Petroleum Storage Tank C	2/24/1993
4390	479	29578	MOOT HARLOWTON	US Hwy 12	Harlowton	UST - Petroleum	11/28/1990	Federal	Petroleum Storage Tank C	1/2/1993
4391	478	28305	PEAVEY CO PLENTYWOOD	225 E Northern Ave	Pleantywood	UST - Petroleum	11/27/1990	Federal	Petroleum Storage Tank C	5/1/1993
4392	477	25522	PEAVEY IN GAS AND WASH	2901 N Reserve St	Missoula	UST - Petroleum	5/15/1989	Unknown	Petroleum Storage Tank C	1/15/1991
4393	475	21358	FLYING I INC HAVER	607 1st St	Haver	UST - Petroleum	10/2/1990	Federal	Petroleum Storage Tank Cleanup	
4394	474	21354	EAST VALLEY TRUCKING	1045 10th Ave	Helena	UST - Petroleum	10/22/1990	Federal	Petroleum Storage Tank C	12/17/2003
4395	473	20509	ROY STARVO CHEVROLET	2000 W Idaho St	Kalispell	UST - Petroleum	11/9/1990	Federal	Petroleum Storage Tank Cleanup	
4396	472	18714	JAMES H NICHOLSON JR	Address Unavailable (DEQ_GEO_LOC)	Luther	UST - Petroleum	10/29/1990	Unknown	Petroleum Storage Tank C	1/9/1991
4397	471	10475	ZIP TRIP 59	1321 S Haynes Ave	Miles City	UST - Petroleum	10/11/1990	Federal	Petroleum Storage Tank Cleanup	
4398	470	18191	HOLY ROSARY HOSPITAL CLARK ST	1000 Wilson St	Miles City	UST - Petroleum	11/1/1990	Federal	Petroleum Storage Tank C	8/24/1991
4399	469	19722	PEAVEY CO RICHEY	Wharf Ave	Richey	UST - Petroleum	11/13/1990	Federal	Petroleum Storage Tank Cleanup	
4400	468	29858	SCHOOL DIST 24	1427 Ash St	Warden	UST - Petroleum	11/12/1990	Unknown	Petroleum Storage Tank Cleanup	
4401	467	25450	AMR FRESH SYSTEM INC MISSOULA	PO Box 8133	Missoula	UST - Petroleum	11/14/1990	Federal	Petroleum Storage Tank C	4/2/1991
4402	466	18963	NORWEST BANK DRIVE IN	21 3rd St N	Great Falls	UST - Petroleum	11/14/1990	Federal	Petroleum Storage Tank C	2/25/1992
4403	465	25627	WAYNE KAMMERER	6940 Leo Ray Dr	Clinton	UST - Petroleum	9/30/1990	Unknown	Petroleum Storage Tank C	1/7/1992
4404	464	31053	PIZZA HUT LIBBY #664	115 W 9th St	Libby	UST - Petroleum	2/21/1989	Unknown	Petroleum Storage Tank C	2/27/1991
4405	463	29916	TOWN and COUNTRY SUPPLY LAUREL ASSN	800 E Main St	Laurel	UST - Petroleum	5/18/1989	Federal	Petroleum Storage Tank Cleanup	
4406	462	26037	EXXON MARI MARI	1201 W Park St	Livingston	UST - Petroleum	12/18/1985	Federal	Petroleum Storage Tank C	3/30/1999
4407	461	23556	GOLDEN SUNRISE BAKERY EXXON	MT Hwy 200 & Stemple Pass Rd	Lincoln	UST - Petroleum	3/3/1989	Unknown	Petroleum Storage Tank C	11/21/2016
4408	460	18551	STOCKTON OIL CO GREAT FALLS	1705 9th Ave S	Great Falls	UST - Petroleum	4/27/1989	Federal	Petroleum Storage Tank C	11/14/1990
4409	459	31054	TEXCO STATION FORMER #079	Holiday Village Mall	Great Falls	UST - Petroleum	8/23/1988	Federal	Petroleum Storage Tank C	5/7/2007
4410	458	23550	HELENA VALLEY IRRIGATION DIST	1840 N Montana Ave	Helena	UST - Petroleum	4/11/1988	Federal	Petroleum Storage Tank C	11/19/2015
4411	457	23255	QUEEN CITY EXXON LLC	1221 Cedar St	Helena	UST - Petroleum	5/22/1988	Federal	Petroleum Storage Tank C	5/19/1991
4412	456	17479	US POST OFFICE LODGE GRASS	14 S Main St	Lodge Grass	UST - Petroleum	8/28/1989	Unknown	Petroleum Storage Tank C	2/24/1994
4413	455	23821	MONTANA ARMY NATIONAL GUARD	Address Unavailable (DEQ_GEO_LOC)	Helena	UST - Petroleum	4/23/1990	Federal	Petroleum Storage Tank C	6/25/1991
4414	454	31042	TAYLOR RANCH BULK PLANT #854	Star Rte	Darby	UST - Petroleum	5/3/1990	Unknown	Petroleum Storage Tank C	8/26/1992
4415	453	17059	PEIZER INC 107081	Stone Creek Rd	Dillon	UST - Petroleum	7/9/1990	Federal	Petroleum Storage Tank C	5/25/1993
4416	452	20593	BREHREMAN FARM	795 Creston Rd	Kalispell	UST - Petroleum	12/12/1989	Unknown	Petroleum Storage Tank C	4/28/2000
4417	451	26517	CROSS RANCH MERC	222 MT Hwy 59	Bidde	UST - Petroleum	11/9/1990	Federal	Petroleum Storage Tank C	1/4/1991
4418	450	28325	FORMER CIRCLE 8 512	2380 Amberst Ave	Butte	UST - Petroleum	10/24/1990	Federal	Petroleum Storage Tank C	11/19/1994
4419	449	18791	VAUGHAN TRUCK STOP	MT Hwy 200 & 145	Vaughan	UST - Petroleum	2/21/1989	Federal	Petroleum Storage Tank Cleanup	
4420	448	20133	STACY OIL CO	243 Spokane Ave	Whitefish	UST - Petroleum	10/14/1990	Federal	Petroleum Storage Tank C	10/16/1990
4421	447	18546	AARON J THILMAN	2257 US Hwy 87	Belt	UST - Petroleum	10/24/1990	Federal	Petroleum Storage Tank C	5/11/1996
4422	446	21873	SNOWBLET ANGUS RANCH CO	HC 69 Box 12	Jordan	UST - Petroleum	10/24/1990	Federal	Petroleum Storage Tank C	12/14/1990

A	B	C	D	E	F	G	H	I	J	K
4421	445	17579	BEAVERHEAD COUNTY FAIR GROUNDS	705 S Rife St	Dillon	UST - Petroleum	11/20/1989	Federal	Petroleum Storage Tank CI	8/11/1993
4424	444	21384	GUNT SAIDINGER	917 Bridger Dr	Bozeman	UST - Petroleum	9/26/1989	Federal	Petroleum Storage Tank CI	6/6/1993
4425	443	17672	TRUS INC	R N Idaho St	Dillon	UST - Petroleum	6/11/1990	Unknown	Petroleum Storage Tank CI	1/21/1993
4426	442	18312	DEVINE AND BELLSTONE INC	603 River Dr	Great Falls	UST - Petroleum	3/21/1989	Federal	Petroleum Storage Tank CI	10/1/1990
4427	441	21461	SINCLAR RETAIL 25600	1800 Prospect Ave	Helena	UST - Petroleum	4/21/1990	Federal	Petroleum Storage Tank Cleanup	
4428	440	24242	BN TROY PAINT 528	Address Unavailable (DEG, GEO, LOC)	Troy	UST - Petroleum	5/8/1988	Unknown	Petroleum Storage Tank CI	10/18/1993
4429	439	20794	GLACIER PARK HIGHERS GAS PUMPS	PO Box 128	West Glacier	UST - Petroleum	6/12/1990	Federal	Petroleum Storage Tank CI	7/21/1994
4430	438	20683	3 GS CONVENIENCE CENTER 1	770 Lake Elmo Dr	Billings	UST - Petroleum	6/12/1988	Federal	Petroleum Storage Tank CI	5/7/1992
4431	437	21925	GLACIER FARMS CORP	PO Box 2118	Cut Bank	UST - Petroleum	10/26/1990	Unknown	Petroleum Storage Tank CI	8/12/1992
4432	436	21364	MDOT 31 2505 AUGUSTA SITE	US Hwy 287	Augusta	UST - Petroleum	5/30/1991	Federal	Petroleum Storage Tank CI	2/11/2004
4433	435	22893	PACK RIVER LUMBER CO	51657 US Hwy 93	Peñon	UST - Petroleum	10/30/1990	Federal	Petroleum Storage Tank CI	12/22/1990
4434	434	27480	MR CHEVROLET OLDS CADILLAC	PO Box 88	Peñar	UST - Petroleum	10/18/1990	Federal	Petroleum Storage Tank CI	3/22/1994
4435	433	30290	ZIP TRIP 52	1201 Central Ave	Billings	UST - Petroleum	7/18/1996	Federal	Petroleum Storage Tank Cleanup	
4436	432	26542	BROADUS TRUCK AND SUPPLY	201 E Holt St	Broadus	UST - Petroleum	2/12/1990	Unknown	Petroleum Storage Tank CI	2/12/1990
4437	431	26583	COFFEY TRUE VALUE INC	PO Box 523	Broadus	UST - Petroleum	2/12/1990	Unknown	Petroleum Storage Tank CI	2/12/1990
4438	430	31056	PAUL VISSCHER #430	2850 Bridger Canyon Rd	Bozeman	UST - Petroleum	1/20/1989	Unknown	Petroleum Storage Tank CI	5/2/1989
4439	429	24271	LOAF 'N JUG #729	1010 W Main St	Bozeman	UST - Petroleum	12/28/1988	Federal	Petroleum Storage Tank CI	7/18/1989
4440	428	39089	THREE RIVERS IMPLEMENTS	2218 Saint Charles St	Fort Benton	UST - Petroleum	6/22/1990	Federal	Petroleum Storage Tank CI	10/20/1993
4441	427	22501	OLD UNION 76 STATION	8th Ave W & Main St	Felshin	UST - Petroleum	11/28/1990	Federal	EPA	1/7/2014
4442	426	20052	CHEVRON SELF SERV	415 3rd Ave N	Lewistown	UST - Petroleum	10/24/1990	Federal	Petroleum Storage Tank CI	3/22/1996
4443	425	26404	CENTEX ZP TRIP #72	2801 Harrison Ave	Butte	UST - Petroleum	4/4/1990	Federal	Petroleum Storage Tank CI	4/18/1990
4444	424	19481	HARDY MILES CTF	N 3rd St & 6th St	Miles City	UST - Petroleum	8/10/1990	Federal	Petroleum Storage Tank CI	11/29/1990
4445	423	26532	COUNTY SHOP MAINTENANCE YARD	2 County Shop Rd	Brookings	UST - Petroleum	10/22/1990	Federal	Petroleum Storage Tank CI	1/11/1993
4446	422	24805	MOBIL CHELSEA SITE	US Hwy 87	Chester	UST - Petroleum	10/20/1990	Federal	Petroleum Storage Tank CI	4/26/1998
4447	421	22732	MOBILION SCHOOL DIST 25	Central Ave	Hotchkiss	UST - Petroleum	8/8/1991	Federal	Petroleum Storage Tank CI	3/26/1993
4448	420	26020	OLD HOWARD GAS STATION	1019 W Park St	Livingston	UST - Petroleum	8/16/1988	Federal	Petroleum Storage Tank CI	10/19/1988
4449	419	25915	GARDNER BULK PLANT UST	8th St & Water St	Gardner	UST - Petroleum	7/16/1990	Unknown	Petroleum Storage Tank CI	11/29/1990
4450	418	29248	US ARMY CORPS OF ENGINEERS FORT PECK	PO Box 208	Fort Peck	UST - Petroleum	10/16/1990	Federal	Petroleum Storage Tank CI	10/14/1992
4451	417	26554	TOWN OF BROADUS	300 S Willow	Broadus	UST - Petroleum	10/7/1990	Federal	Petroleum Storage Tank CI	6/30/2017
4452	416	21460	GAILATH FARMERS CO E MAIN ST	101 E Main St	Belgrade	UST - Petroleum	10/19/1990	Federal	Petroleum Storage Tank CI	8/23/1988
4453	415	31124	DISCOUNT MUFFLER AND BRAKES #435	4245 2nd Ave N	Great Falls	UST - Petroleum	10/13/1990	Federal	Petroleum Storage Tank CI	9/21/1993
4454	414	21388	MIDCO WEST YELLOWSTONE AIRPORT	Address Unavailable (DEG, GEO, LOC)	West Yellowstone	UST - Petroleum	10/10/1990	Unknown	Petroleum Storage Tank CI	1/28/1993
4455	413	23028	JOES BEEF STEP	5135A US Hwy 93	Valle	UST - Petroleum	10/29/1990	Federal	Petroleum Storage Tank CI	9/7/1995
4456	412	29947	TOMAHAWK TRANSPORTATION	10142 Rudin Rd	Billings	UST - Petroleum	10/29/1990	Federal	Petroleum Storage Tank CI	7/30/1993
4457	411	26385	MDOT 32 5202 CONRAD SITE	S 15 MP 339 E	Conrad	UST - Petroleum	10/29/1990	Federal	Petroleum Storage Tank Cleanup	
4458	410	21097	CORNER CEMEX	136 N Canyon St	West Yellowstone	UST - Petroleum	10/8/1990	Federal	Petroleum Storage Tank Cleanup	
4459	409	26081	GARDNER SERVICE CENTER	US Hwy 89 S	Gardner	UST - Petroleum	9/28/1989	Federal	Petroleum Storage Tank CI	10/4/1990
4460	407	21366	WALTER B SMITH	PO Box 18	Three Forks	UST - Petroleum	10/13/1990	Federal	Petroleum Storage Tank CI	11/1/1990
4461	406	22282	SANDS RANCH AIRPORT	111th St W	Harre	UST - Petroleum	8/10/1990	Federal	Petroleum Storage Tank CI	10/2/1990
4462	405	25218	WILLIAMS EQUIPMENT MONTANA	3790 MT Hwy 200 E	Missoula	UST - Petroleum	10/2/1990	Federal	Petroleum Storage Tank CI	1/10/1992
4463	404	24412	UPPER FORD WORK CENTER	RR 1	Troy	UST - Petroleum	10/2/1990	Federal	Petroleum Storage Tank CI	3/9/1993
4464	403	24690	ENRS NATL FISH HATCHERY	180 Fish Hatchery Rd	Ennis	UST - Petroleum	9/10/1990	Federal	Petroleum Storage Tank CI	12/1/1991
4465	402	29743	BILLINGS LOGAN INTERNATIONAL AIRPORT UST	1501 Terminal Cir Ste 216	Billings	UST - Petroleum	11/10/1988	Federal	Petroleum Storage Tank CI	4/20/1994
4466	401	26350	BITTEBROT N 1 SARA RAMBER STAT	US Hwy 83 S	Sula	UST - Petroleum	9/25/1988	Unknown	Petroleum Storage Tank CI	10/7/1993
4467	400	25240	MINUTEMAN AVIATION INC	5225 Hwy 30 W	Missoula	UST - Petroleum	9/24/1990	Federal	Petroleum Storage Tank CI	11/25/1990
4468	399	19928	THIRTYWAY SUPER STOP 3	1420 E Park Ave	Anaconda	UST - Petroleum	9/22/1990	Federal	Petroleum Storage Tank CI	4/19/1995
4469	398	27096	WILLISTON SCOREY TRANSFER PLENTYWOOD	PO Box 455	Plentywood	UST - Petroleum	9/26/1990	Federal	Petroleum Storage Tank CI	8/31/1992
4470	397	18524	KERNAGHAN SERVICE 8TH AVE N	1502 8th Ave N	Great Falls	UST - Petroleum	12/1/1988	Federal	Petroleum Storage Tank CI	9/22/1990
4471	396	20787	HUNGRY HORSE RANGER STATION	8975 US Hwy 2 E	Hungry Horse	UST - Petroleum	9/24/1990	Federal	Petroleum Storage Tank CI	12/28/1992
4472	395	25084	TAF SUBSTATION	Randolph Creek Rd	Saltese	UST - Petroleum	9/18/1990	Federal	Petroleum Storage Tank CI	12/14/1992
4473	394	20672	BIG MOUNTAIN SKI RESORT SHOP	1910 Big Mountain Rd	Whitefish	UST - Petroleum	9/15/1990	Unknown	Petroleum Storage Tank CI	9/13/1993
4474	393	19882	A and A TECHNICAL REPAIR INC	701 E Park Ave	Anaconda	UST - Petroleum	9/24/1990	Federal	Petroleum Storage Tank CI	10/30/1993
4475	392	28387	KUM AND GO STORE #33	1799 S Montana St	Butte	UST - Petroleum	9/25/1990	Federal	Petroleum Storage Tank CI	10/18/1990
4476	391	25638	FORMER LAND FOOD	MT Hwy 83 N	Seelye Lake	UST - Petroleum	9/19/1990	Federal	Petroleum Storage Tank CI	11/2/1992
4477	390	23431	MERCANTILE TRANSFER AND STORAGE MO	1434 N Montana Ave	Helena	UST - Petroleum	9/13/1990	Federal	Petroleum Storage Tank CI	3/12/1992
4478	389	21015	TAYLOR WELL SERVICE INC	PO Box 514	Cut Bank	UST - Petroleum	8/23/1990	Federal	Petroleum Storage Tank CI	10/1/1990
4479	388	30198	PREVIOUSLY NOVCO NOW BANERJEFF	PO Box 31555	Billings	UST - Petroleum	9/2/1990	Federal	Petroleum Storage Tank CI	12/1/1990
4480	387	25953	MDT CARRELLA SITE	US Hwy 89	Gardner	UST - Petroleum	9/20/1990	Federal	Petroleum Storage Tank CI	3/1/1993
4481	386	17274	WAGNER TRAVEL SHOPPE EXPRESS STOP	1424 N Crawford Ave	Hardin	UST - Petroleum	9/17/1990	Federal	Petroleum Storage Tank CI	12/14/1990
4482	385	23548	NOONS #39	1201 11th Ave	Helena	UST - Petroleum	9/21/1990	Federal	Petroleum Storage Tank CI	12/17/1990
4483	384	24132	CITY OF LIBBY	603 Mineral Ave	Libby	UST - Petroleum	9/17/1990	Federal	Petroleum Storage Tank CI	5/24/1994
4484	383	29870	37TH STREET COMCO	1201 Poly Dr	Billings	UST - Petroleum	7/5/1989	Federal	Petroleum Storage Tank Cleanup	
4485	382	30335	INTERNATIONAL HARVESTER	812 1st Ave N	Billings	UST - Petroleum	3/22/1989	Federal	Petroleum Storage Tank CI	9/21/1990
4486	381	17527	FORMER HUSKY STATION DILLON	120 N Montana St	Dillon	UST - Petroleum	9/11/1990	Federal	Petroleum Storage Tank CI	8/22/1992
4487	379	18895	FORD NEW HOLLAND	4701 River Dr N	Great Falls	UST - Petroleum	7/11/1988	Federal	Petroleum Storage Tank CI	7/35/1993
4488	378	21181	PHILIPS 66 BOZEMAN TERMINAL	318 W Griffin Dr	Bozeman	UST - Petroleum	11/26/1988	Federal	Petroleum Storage Tank Cleanup	
4489	377	30311	BN LAUREL	1923 Shannon Rd	Laurel	UST - Petroleum	7/19/1990	Federal	Montana Comprehensive Environmental Cleanup and Responsibility Act	

A	B	C	D	E	F	G	H	I	J	K
4490	375	2790	PETERSONS READY TO WEAR	112 N Main St	Flintwood	UST - Petroleum	8/28/1990	Federal	Petroleum Storage Tank C	9/19/1990
4491	374	2500	ROBERTS ASSOCIATES	PO Box 117	De Borgia	UST - Petroleum	9/1/1990	Federal	Petroleum Storage Tank C	10/14/1992
4492	373	2487	ROLES DISTRIBUTING	903 B Ave	Cade	UST - Petroleum	9/4/1990	Federal	Petroleum Storage Tank C	11/28/1990
4493	372	2123	RODONG RESIDENCE	7500 Church Rd	Balgade	UST - Petroleum	8/20/1990	Unknown	Petroleum Storage Tank C	2/16/1992
4494	371	21450	ANN FRIIGHT SYSTEM INC MISSOURIA	PO Box 8133	Missoula	UST - Petroleum	9/4/1990	Federal	Petroleum Storage Tank C	4/7/1991
4495	370	21066	TOWN PUMP INC POLSON	50667 US Hwy 93	Fakon	UST - Petroleum	8/21/1990	Federal	Petroleum Storage Tank C	1/4/2012
4496	369	21995	MOISE MERCANTILE	64820 MT Hwy 212	Charlo	UST - Petroleum	8/24/1990	Federal	Petroleum Storage Tank Cleanup	
4497	368	28324	ANN FRIIGHT TERMINAL	Address Unavailable (DEQ, GEO, LOC)	Burte	UST - Petroleum	8/27/1990	Federal	Petroleum Storage Tank C	2/4/1991
4498	367	20629	MINI MART 720	803 Spikane Ave	Whitefish	UST - Petroleum	6/19/1990	Federal	Petroleum Storage Tank C	8/11/1990
4499	366	21800	MOOT 41 1701 JORDAN	MT Hwy 200 & MT Hwy 245	Jordan	UST - Petroleum	8/22/1990	Federal	Petroleum Storage Tank C	7/2/1992
4500	365	17526	JAMES D CORR	535 S Dakota St	Dillon	UST - Petroleum	8/27/1990	Unknown	Petroleum Storage Tank C	4/18/1991
4501	364	28424	BEYER GENERAL CONSTRUCTORS INC	4 Mile Van Rd #1800	Butte	UST - Petroleum	8/15/1990	Federal	Petroleum Storage Tank C	12/2/1991
4502	363	25544	VALLEY MOTOR SUPPLY	119 Wilson St	Braden	UST - Petroleum	7/29/1990	Unknown	Petroleum Storage Tank C	10/10/1990
4503	362	27554	ROOSEVELT COUNTY ABANDONED LOT	100 C St W	Poplar	UST - Petroleum	8/27/1990	Federal	Petroleum Storage Tank C	6/18/1996
4504	361	22125	SCHOOL DIST 1	PO Box 400	Phelpsburg	UST - Petroleum	8/21/1990	Federal	Petroleum Storage Tank C	11/27/1990
4505	360	18000	STROING and BRADLEY IMP CO	US Hwy 287	Townsend	UST - Petroleum	8/11/1990	Federal	Petroleum Storage Tank C	1/29/1993
4506	359	17954	AMERICAN FEDERAL SAVINGS and LOAN	416 Broadway St	Townsend	UST - Petroleum	6/19/1990	Federal	Petroleum Storage Tank Cleanup	
4507	358	18053	GROVER EXON	432 Broadway St	Townsend	UST - Petroleum	8/7/1990	Federal	Petroleum Storage Tank Cleanup	
4508	357	19412	ROUNDPUP POWDER CO INC MILES CITY	Top of Yellowstone Hill	Miles City	UST - Petroleum	8/28/1990	Federal	Petroleum Storage Tank C	9/12/1990
4509	356	21762	MOSEY MARINA	5371 Yuk Rd	Helena	UST - Petroleum	6/22/1990	Federal	Petroleum Storage Tank C	3/21/1996
4510	355	21621	MONTANA MOBILE HOMES INC	2650 N Montana Ave	Helena	UST - Petroleum	5/29/1988	Federal	Petroleum Storage Tank C	10/29/2018
4511	354	24997	IDL SERVICE STATION	295 W Main St	White Sulphur Springs	UST - Petroleum	8/2/1990	Federal	Petroleum Storage Tank C	11/8/1990
4512	353	27925	FOUR OAK COMMUNITY CENTER	PO Box 298	Dalbork	UST - Petroleum	3/18/1990	Unknown	Petroleum Storage Tank C	2/1/1994
4513	352	18188	JIM TAYLOR CHEV OLDS FORD GMC INC	3520 Saint Charles St	Fort Benton	UST - Petroleum	7/20/1990	Federal	Petroleum Storage Tank C	7/19/1995
4514	351	21476	MUCSS SERVICE STATION	1150 S 13th Ave	Helena	UST - Petroleum	8/2/1990	Federal	Petroleum Storage Tank Cleanup	
4515	350	27541	HIGH SCHOOL BUS GARAGE	335 E St W	Poplar	UST - Petroleum	8/25/1990	Federal	Petroleum Storage Tank C	11/21/1990
4516	348	24777	ENNS EXON	270 E Main St	Enns	UST - Petroleum	7/27/1990	Federal	Petroleum Storage Tank Cleanup	
4517	347	30005	3 G'S CONVENIENCE STORE	357 S 24th St W	Billings	UST - Petroleum	7/27/1990	Federal	Petroleum Storage Tank C	8/27/2016
4518	346	27490	ANDERSON OIL CO INC POPLAR	US Hwy 2	Poplar	UST - Petroleum	1/21/1990	Federal	Petroleum Storage Tank C	8/28/1990
4519	345	21274	MOOT BOZEMAN	907 N Route Avir	Bozeman	UST - Petroleum	7/16/1990	Federal	Petroleum Storage Tank C	9/16/1999
4520	344	20545	POLYBRIDGE BANGER STATION	Polybridge Ln	Polybridge	UST - Petroleum	7/18/1990	Federal	Petroleum Storage Tank C	8/21/1991
4521	343	17481	BOO ROCK LAKES NATIONAL WILDLIFE REFUGE	27650 S Valley Rd	Iona	UST - Petroleum	7/25/1990	Federal	Petroleum Storage Tank C	9/1/1991
4522	342	26229	S and B BARRANDS	505 Taylor St	Sco	UST - Petroleum	4/12/1990	Federal	Petroleum Storage Tank C	6/19/1996
4523	341	26546	HAROLD J MILLER	202 Park Ave	Braden	UST - Petroleum	7/27/1990	Federal	Petroleum Storage Tank Cleanup	
4524	340	26733	BOPE LODGE 1732	230 Main St	Duer Lodge	UST - Petroleum	8/22/1990	Federal	Petroleum Storage Tank C	6/18/2014
4525	339	28614	BN COLUMBUS SECTION TOOL HOUSE	E Pike Ave & N 2nd St	Calumet	UST - Petroleum	9/17/1990	Federal	Petroleum Storage Tank C	12/1/2015
4526	338	20649	SWEET PEAKS ICE CREAM	343 S Main St	Kathleen	UST - Petroleum	7/16/1990	Federal	Petroleum Storage Tank Cleanup	
4527	337	26554	ROBERT MCCURDY and RICHARD SHAMLEY	102 S Park Ave	Cozadus	UST - Petroleum	7/16/1990	Federal	Petroleum Storage Tank Cleanup	
4528	336	23522	WILLIAM C BARDON	4530 N Montana Ave	Helena	UST - Petroleum	7/13/1990	Unknown	Petroleum Storage Tank C	7/25/1990
4529	335	18633	BILES SOCO LIST	303 Central Ave W	Great Falls	UST - Petroleum	7/12/1990	Federal	Petroleum Storage Tank C	9/10/2012
4530	334	18508	STATE FAIR CASCADE COUNTY	PO Box 1524	Great Falls	UST - Petroleum	7/2/1990	Federal	Petroleum Storage Tank C	5/28/2006
4531	333	18220	ROCKVALE TRAVEL PLAZA UST	4293 US Hwy 310	Selma	UST - Petroleum	7/9/1990	Federal	Petroleum Storage Tank Cleanup	
4532	332	27676	COLTRUP UNITS 1 and 2 MPC	600 Willow Ave	Coltrup	UST - Petroleum	4/18/1990	Unknown	Petroleum Storage Tank Cleanup	
4533	331	27551	HARVEY SANDAK	PO Box 806	Poplar	UST - Petroleum	3/30/1990	Unknown	Petroleum Storage Tank C	11/5/1991
4534	330	27555	TANDE-BOGDEV	100 1st Ave	Poplar	UST - Petroleum	5/7/1990	Federal	Petroleum Storage Tank C	8/2/1990
4535	329	19514	PIONEER INN	201 Main St	Scobey	UST - Petroleum	6/2/1990	Federal	Petroleum Storage Tank C	3/19/1998
4536	328	21360	HENRY HENDRICKSON	RR 1 Box 234	Whitall	UST - Petroleum	5/15/1990	Federal	Petroleum Storage Tank C	10/15/1990
4537	327	19333	W A WELTY	1700 Saint Charles St	Fort Benton	UST - Petroleum	5/10/1990	Unknown	Petroleum Storage Tank C	5/16/1990
4538	326	22407	HELMES OIL CO INC	140 1st St	Have	UST - Petroleum	4/13/1990	Federal	Petroleum Storage Tank C	9/24/1993
4539	325	19399	FRANKS OILCO STOP LLC	2108 S Haynes Ave	Miles City	UST - Petroleum	6/5/1990	Federal	Petroleum Storage Tank Cleanup	
4540	324	19439	STATE FISH HATCHERY	PO Box 756	Miles City	UST - Petroleum	11/28/1989	Unknown	Petroleum Storage Tank C	4/29/1991
4541	323	20145	MOOT RYH MODRIDGE SITE	US Hwy 191	Roy	UST - Petroleum	5/9/1990	Federal	Petroleum Storage Tank C	8/27/1992
4542	322	29973	DAVID CORWEN	Lipp Rd	Laurel	UST - Petroleum	5/9/1990	Federal	Petroleum Storage Tank C	6/7/1990
4543	320	22403	RICHARD HENKE	10 SW	Hatlem	UST - Petroleum	3/30/1990	Federal	Petroleum Storage Tank C	5/13/1990
4544	319	25511	SUN MOUNTAIN SPORTS INC W RAILROAD	401 Railroad St W	Missoula	UST - Petroleum	7/2/1990	Federal	Petroleum Storage Tank C	9/14/1990
4545	318	26506	BLUE SKY SUPPLY INC	727 Teton	Valer	UST - Petroleum	9/27/1990	Unknown	Petroleum Storage Tank C	11/5/1992
4546	317	21992	GETTER TRADING INC CUT BANK	25514 US Hwy 2	Cut Bank	UST - Petroleum	3/8/1990	Federal	Petroleum Storage Tank C	6/29/1990
4547	316	19064	MOUNTAIN VIEW COOP FORT BENTON	1879 Saint Charles St	Fort Benton	UST - Petroleum	6/28/1990	Federal	Petroleum Storage Tank Cleanup	
4548	315	11122	TREASURE STATE BULK PLANT #335	US Hwy 10 W	Livingston	UST - Petroleum	5/29/1990	Unknown	Petroleum Storage Tank C	9/9/2003
4549	314	29948	SOCO EXPRESS ID	5400 Laurel Rd	Billings	UST - Petroleum	6/11/1990	Federal	Petroleum Storage Tank C	6/27/1990
4550	313	27767	THE COUNTRY STORE THOMPSON FALLS	MT Hwy 200	Thompson Falls	UST - Petroleum	4/6/1990	Federal	Petroleum Storage Tank C	5/24/1990
4551	312	27552	TRIPLE SUPPLY	408 2nd Ave W	Poplar	UST - Petroleum	3/29/1990	Federal	Petroleum Storage Tank C	11/5/1991
4552	311	23408	TOWN PUMP INC THOMPSON FALLS	1301 W Main St	Thompson Falls	UST - Petroleum	8/12/1990	Federal	Petroleum Storage Tank C	1/9/1991
4553	310	24141	FORNER SERVICE STATION COOKE CITY	Address Unavailable (DEQ, GEO, LOC)	Cooke City	UST - Petroleum	8/20/1990	Federal	Petroleum Storage Tank C	8/9/1992
4554	309	21621	JEFFERSON COUNTY COURTHOUSE	201 W Centennial Ave	Bowling	UST - Petroleum	8/14/1990	Federal	Petroleum Storage Tank C	7/21/1992
4555	308	25010	DAW FOREST PRODUCTS CO PLANT DEPT	Address Unavailable (DEQ, GEO, LOC)	Superior	UST - Petroleum	9/6/1988	Federal	Petroleum Storage Tank C	5/23/1990
4556	307	18877	MALMETRON AFB BLDG 2040	468 74th St N	Malmetrom A F B	UST - Petroleum	5/8/1990	Federal	Petroleum Storage Tank C	10/29/1990

A	B	C	D	E	F	G	H	I	J	K
4557	306	17514	MOUNTAIN VIEW CEMETERY and CITY HALL	125 N Idaho St	Dillon	UUST - Petroleum	6/13/1990	Federal	Petroleum Storage Tank C	8/19/1991
4558	305	21674	FORMER EAST MACHINERY	308 S Main St	Manhattan	UUST - Petroleum	5/11/1989	Federal	Petroleum Storage Tank C	8/29/2018
4559	304	13097	FUELING STATION #108	13250 US Hwy 91 S	Lula	UUST - Petroleum	2/27/1998	Unknown	Petroleum Storage Tank C	1/5/1998
4560	303	19745	D H RANCH LAMBERT	PO Box 112	Lambert	UUST - Petroleum	8/23/1990	Unknown	Petroleum Storage Tank C	9/11/1990
4561	302	19735	MUDOT 41 1101 GLENDIVE HP SITE	503 N River Ave	Glendive	UUST - Petroleum	8/19/1990	Federal	Petroleum Storage Tank C	9/24/1992
4562	301	30263	PEPSI COLA BOTTLING CO BILLINGS	344 Howard Ave	Billings	UUST - Petroleum	5/21/1990	Federal	Petroleum Storage Tank Cleanup	
4563	300	30126	SHORT STOP	804 Central Ave	Billings	UUST - Petroleum	1/3/1990	Federal	Petroleum Storage Tank Cleanup	
4564	299	28501	CHOTEAU AIRPORT	1501 Airport Rd	Choteau	UUST - Petroleum	4/25/1990	Federal	Petroleum Storage Tank C	9/26/1990
4565	298	21095	HOLCIM USA IRC	4070 Trident Rd	Three Forks	UUST - Petroleum	5/29/1990	Federal	Petroleum Storage Tank C	1/12/1993
4566	297	17126	MATTSON BULK PLANT	220 Russell Dr	Cascade	UUST - Petroleum	5/22/1990	Unknown	Petroleum Storage Tank C	8/21/1990
4567	296	21295	GALATHEA COUNTY SHOPS	W Yamaska St & N Grand Ave	Bozeman	UUST - Petroleum	12/6/1989	Federal	Petroleum Storage Tank C	5/23/1990
4568	295	29098	EXXON GAS & OILS	822 W 27th St	Billings	UUST - Petroleum	5/24/1990	Federal	Petroleum Storage Tank C	12/18/1991
4569	294	21168	AVYON J INC BELGRADE	6509 Jackson Hill Ln	Belgrade	UUST - Petroleum	5/23/1990	Federal	Petroleum Storage Tank C	4/26/2017
4570	293	30124	PUBLIC UTILITIES DEPT	2251 Balknap Ave	Billings	UUST - Petroleum	4/26/1990	Federal	Petroleum Storage Tank C	9/28/2018
4571	292	26107	MOL HERON CONFERENCE SITE	Mol Heron Rd	Glendive	UUST - Petroleum	4/10/1990	Federal	Petroleum Storage Tank C	9/2/2016
4572	291	23756	RUST OIL CO	775 Carter Dr	Helena	UUST - Petroleum	3/30/1990	Federal	Petroleum Storage Tank Cleanup	
4573	290	17748	CUSTER BATTLEFIELD NATL MONUMENT	PO Box 18	Crow Agency	UUST - Petroleum	10/31/1988	Federal	Petroleum Storage Tank C	10/31/1988
4574	289	24202	URCOLN COUNTY SHOP TROY	1230 E Missoula Ave	Troy	UUST - Petroleum	4/24/1990	Federal	Petroleum Storage Tank C	8/27/1991
4575	288	25283	STONE CONTAINER CORP	14377 Pulpmill Rd	Missoula	UUST - Petroleum	5/29/1988	Federal	Petroleum Storage Tank C	3/14/1990
4576	287	22594	ST JOSEPH CONVALESCENT CENTER	PO Box 1530	Polson	UUST - Petroleum	6/27/1990	Unknown	Petroleum Storage Tank C	8/24/1990
4577	286	22311	SOUTH GATE EXXON	1705 5th Ave	Have	UUST - Petroleum	4/5/1990	Federal	Petroleum Storage Tank C	1/13/1991
4578	285	14 and W SIBUVE		305 Main St	Forsyth	UUST - Petroleum	4/18/1990	Federal	Petroleum Storage Tank Cleanup	
4579	284	27928	DAVID G. and JANE A. FALKERSON	115 W 3rd Ave	Manlywood	UUST - Petroleum	4/24/1990	Federal	Petroleum Storage Tank C	5/15/1989
4580	281	11924	CUFFORD WAYNE SMITH JR	5016 N Cedar Rd	Anacostia	UUST - Petroleum	3/29/1990	Federal	Petroleum Storage Tank C	10/19/1990
4581	279	22101	SCHUMBERGER WELL SERVICES	US Hwy 2 W	Cut Bank	UUST - Petroleum	4/19/1990	Federal	Petroleum Storage Tank C	9/7/1992
4582	278	22251	NORTHERN MONTANA COLLEGE	PO Box 2753	Have	UUST - Petroleum	1/24/1990	Federal	Petroleum Storage Tank C	9/7/1992
4583	277	25499	MISSOULA COUNTY ROAD DEPT UST	3095 Stockyard Rd	Missoula	UUST - Petroleum	4/2/1990	Federal	Petroleum Storage Tank C	12/9/1994
4584	276	25581	BOURQUING SERVICE STATION	438 S 3rd St W	Missoula	UUST - Petroleum	3/27/1990	Federal	Petroleum Storage Tank C	6/9/1992
4585	275	20513	CHURCH K 667	110 Nucleus Ave	Columbia Falls	UUST - Petroleum	3/29/1990	Federal	Petroleum Storage Tank C	2/28/1994
4586	274	19862	BUTCHES SERVICE	473 W Park Ave	Anacostia	UUST - Petroleum	4/19/1990	Federal	Petroleum Storage Tank C	9/19/1991
4587	273	30299	COLUMBIA PAINT CO BILLINGS	2039 Grand Ave	Billings	UUST - Petroleum	4/17/1990	Federal	Petroleum Storage Tank C	9/28/1990
4588	272	21250	TOWN PUMP INC HAVRE	136 1st St W	Have	UUST - Petroleum	4/18/1990	Federal	Petroleum Storage Tank C	12/13/1992
4589	271	20750	INTELLISTATE EXXON	305 S 1st Ave	Laurel	UUST - Petroleum	4/21/1990	Federal	Petroleum Storage Tank C	5/30/1990
4590	270	21924	ST MARYS LODGE	1 Going To The Sun Rd	Saint Mary	UUST - Petroleum	4/23/1990	Federal	Petroleum Storage Tank C	1/9/2013
4591	269	28388	WILLIAMS EXXON	7675 Harrison Ave	Butte	UUST - Petroleum	4/12/1990	Federal	Petroleum Storage Tank C	4/14/2017
4592	268	24843	VAH OIL CO 12 W MAIN ST	12 W Main St	White Sulphur Springs	UUST - Petroleum	4/17/1990	Federal	Petroleum Storage Tank Cleanup	
4593	267	24571	5 and 5 EXXON BULK STATION	312 Water St	Sheridan	UUST - Petroleum	4/25/1990	Unknown	Petroleum Storage Tank C	4/21/2006
4594	266	20016	DUTY FREE AMERICA'S	60 1st Ave	Sweet Grass	UUST - Petroleum	5/14/1990	Federal	Petroleum Storage Tank C	2/9/1994
4595	264	17770	JOHNNY CREEK RANCH	Hwy 467	Lodge Grass	UUST - Petroleum	3/27/1990	Unknown	Petroleum Storage Tank C	1/28/1990
4596	263	30240	REINHOLD KEMMEL	3300 Coulson Rd	Billings	UUST - Petroleum	4/12/1990	Unknown	Petroleum Storage Tank C	11/29/2016
4597	262	29026	SHELBY ST SCHOOL DIST 14 BUS BARN	183 8th Ave S	Shelby	UUST - Petroleum	10/1/1988	Federal	Petroleum Storage Tank C	9/26/1990
4598	261	19149	UNITED TRUCKING CO	307 Palmer St	Miles City	UUST - Petroleum	4/2/1990	Federal	Petroleum Storage Tank C	4/11/1991
4599	260	31028	CORVALLIS CHIROPRACTIC CLINIC #260	993 Lakeside Hwy	Corvallis	UUST - Petroleum	4/22/1990	Federal	Petroleum Storage Tank C	12/14/2015
4600	259	24035	NELSONS CONSTRUCTION	Main St	Ingalls	UUST - Petroleum	4/21/1990	Federal	Petroleum Storage Tank C	3/30/2009
4601	258	27841	NEFACS EXXON	202 Main St	Thompson Falls	UUST - Petroleum	4/21/1990	Federal	Petroleum Storage Tank C	3/4/1991
4602	257	19460	TOWN PUMP OF MILES CITY	1230 S Haynes Ave	Miles City	UUST - Petroleum	3/22/1990	Federal	Petroleum Storage Tank C	6/16/2025
4603	256	28826	NORTH END OF THANGAR	Address Unavailable (DEQ, GEO, LOC)	Dutton	UUST - Petroleum	3/15/1990	Federal	Petroleum Storage Tank C	6/21/1990
4604	255	19823	WESTGATE CEMEX	56 MT Hwy 16	Glendive	UUST - Petroleum	3/22/1990	Federal	Petroleum Storage Tank C	9/24/1998
4605	253	17791	HARDON AUTO CO	416 N Center Ave	Hardon	UUST - Petroleum	3/19/1990	Federal	Petroleum Storage Tank Cleanup	
4606	252	26637	ST THOMAS CATHOLIC CHURCH	Main St	Helenville	UUST - Petroleum	3/23/1990	Unknown	Petroleum Storage Tank C	3/22/2005
4607	251	12478	PEPPER INC 1013596	PO Box 1147	Dillon	UUST - Petroleum	3/22/1990	Federal	Petroleum Storage Tank C	10/15/1993
4608	250	21262	HUFF TWAY SUPER STOP 11	623 W Main St	Bozeman	UUST - Petroleum	3/23/1990	Federal	Petroleum Storage Tank Cleanup	
4609	249	25024	SUPERIOR HIGH SCHOOL	410 Arizona Ave	Superior	UUST - Petroleum	3/14/1990	Unknown	Petroleum Storage Tank C	8/9/2011
4610	248	30629	DOONS CAR WASH CENTRAL AVE	2141 Central Ave	Billings	UUST - Petroleum	3/22/1990	Federal	Petroleum Storage Tank C	5/30/2017
4611	247	23427	HELENA REGIONAL AIRPORT AUTHORITY	2850 Skyway Dr	Helena	UUST - Petroleum	3/22/1990	Federal	Petroleum Storage Tank Cleanup	
4612	246	26259	N and G BILLING	US Hwy 191	Marta	UUST - Petroleum	3/28/1990	Federal	Petroleum Storage Tank C	5/14/1990
4613	245	22257	MYERS OIL	1405 US Hwy 2 E	Have	UUST - Petroleum	3/22/1990	Federal	Petroleum Storage Tank Cleanup	
4614	244	25419	MISSOULA VOCATIONAL TECH CENTER	3839 South Ave W	Missoula	UUST - Petroleum	3/28/1990	Federal	Petroleum Storage Tank C	5/14/1990
4615	243	28798	MOUNTAIN VIEW COOP DUTTON	110 Main W W	Dutton	UUST - Petroleum	3/26/1990	Federal	Petroleum Storage Tank C	8/22/2012
4616	242	20355	QUALITY MUFFLER	3102 1st Ave N	Billings	UUST - Petroleum	3/20/1990	Federal	Petroleum Storage Tank C	5/12/1993
4617	241	26575	FARMERS UNION OIL CO BELLE CREEK	Giamotello Dr	Belle Creek	UUST - Petroleum	8/21/1988	Unknown	Petroleum Storage Tank Cleanup	
4618	240	19748	FARMERS UNION OIL CO BLOOMFIELD	MT Hwy 254	Bloomfield	UUST - Petroleum	3/7/1990	Federal	Petroleum Storage Tank Cleanup	
4619	239	29751	RAYMOND and ARLENE M ANDERSON	116 3rd Ave SW	Choteau	UUST - Petroleum	1/21/1990	Unknown	Petroleum Storage Tank C	12/6/1990
4620	238	17626	LODGE GRASS SCHOOL DIST 27	124 N Grange St	Lodge Grass	UUST - Petroleum	3/19/1990	Unknown	Petroleum Storage Tank C	6/21/1991
4621	237	20748	SMALLS FARMS INC	305 South Ln	Fallsburg	UUST - Petroleum	3/19/1990	Federal	Petroleum Storage Tank C	3/29/1993
4622	236	27587	EGAN RANCH IRC	PO Box 2076	Forsyth	UUST - Petroleum	3/12/1990	Unknown	Petroleum Storage Tank C	4/23/1991
4623	235	25783	FARMERS UNION OIL CO BOUNDUP	101 2nd St E	Boundup	UUST - Petroleum	2/11/1990	Federal	Petroleum Storage Tank Cleanup	

	A	B	C	D	E	F	G	H	I	J	K
4624	234	19830	HUSLEY FARMS INC	482 County Road 521	Blairstown	UST - Petroleum	3/12/1990	Unknown	Petroleum Storage Tank C		5/30/1990
4625	233	18724	MALMSTROM AFB BLDG 1091	5th St	Malmstrom AFB	UST - Petroleum	1/23/1990	Federal	Petroleum Storage Tank C		10/9/2017
4626	232	23491	NEIGHBORHOOD CENTER PARKING LOT	200 N Cruise Ave	Helena	UST - Petroleum	1/19/1990	Federal	Petroleum Storage Tank C		4/13/1990
4627	231	30330	HYSTON US ARMY RESERVE CENTER	1830 Broadwater Ave	Billings	UST - Petroleum	1/14/1990	Federal	Petroleum Storage Tank C		7/2/1997
4628	230	28495	DRIFTWAY SUPER STOP 2	3908 S Montana St	Butte	UST - Petroleum	1/29/1990	Federal	Petroleum Storage Tank C		11/4/1991
4629	227	28399	UNION PACIFIC RAILROAD DIVIDE SILETRON	Address Unavailable (DEQ_GEO_LOC)	Divide	UST - Petroleum	1/9/1990	Federal	Petroleum Storage Tank C		4/2/1994
4630	226	28360	COMPONENT DEVELOPMENT and INTEGRAT	PO Box 3767	Butte	UST - Petroleum	1/4/1990	Unknown	Petroleum Storage Tank C		1/27/1991
4631	224	23537	CHEVALLER RANCH CO	8550 Chevalier Dr	Canyon Creek	UST - Petroleum	2/2/1990	Unknown	Petroleum Storage Tank C		1/14/1991
4632	223	18885	KEIN AM TOWER SITE	811 1st Ave W	Great Falls	UST - Petroleum	3/15/1990	Unknown	Petroleum Storage Tank C		9/5/1990
4633	222	26385	MDOT 32 3702 CONRAD SITE	1-15 MP 335.3	Conrad	UST - Petroleum	1/15/1990	Federal	Petroleum Storage Tank C		6/13/2013
4634	221	29802	CONSOLIDATED FREIGHTWAYS 3RD AVE N	1002 3rd Ave N	Billings	UST - Petroleum	1/25/1990	Federal	Petroleum Storage Tank C		4/21/1993
4635	220	21951	MDOT CUT BANK SITE	Address Unavailable (DEQ_GEO_LOC)	Cut Bank	UST - Petroleum	1/9/1990	Federal	Petroleum Storage Tank C		12/21/1992
4636	219	18880	LEE B JARETSKI	1500 Shuckey Rd	Great Falls	UST - Petroleum	2/27/1990	Federal	Petroleum Storage Tank C		10/6/1992
4637	218	19718	ROBINS CONOCO SERVICE	1302 W Towne St	Glenfide	UST - Petroleum	3/5/1990	Federal	Petroleum Storage Tank C		2/4/1994
4638	217	19818	TOM GERGER	1025 Highland Park Rd	Glenfide	UST - Petroleum	3/5/1990	Unknown	Petroleum Storage Tank C		5/30/1990
4639	216	19954	MUFFYS	19 E Montana Ave	Baker	UST - Petroleum	10/25/1988	Federal	Petroleum Storage Tank Cleanup		
4640	215	18880	LARRY STUMP	1301 Central Ave	Great Falls	UST - Petroleum	3/3/1990	Federal	Petroleum Storage Tank C		9/2/2009
4641	214	22488	TOWN OF WHITEHALL	201 E Englon Ave	Whitehall	UST - Petroleum	3/6/1990	Federal	Petroleum Storage Tank C		10/13/1992
4642	213	24195	TROY SERVICE CENTER CHEVRON	US Hwy 2 & 3rd St	Troy	UST - Petroleum	1/22/1990	Federal	Petroleum Storage Tank Cleanup		
4643	209	26767	TERRY SERVICE CENTER	McDonald Ave & Spring St	Terry	UST - Petroleum	4/1/1990	Federal	Petroleum Storage Tank C		10/28/1991
4644	208	26797	FARMERS UNION OIL CO TERRY	101 McDonald Ave	Terry	UST - Petroleum	2/23/1990	Federal	Petroleum Storage Tank Cleanup		
4645	207	23566	MARONICK CONSTRUCTION CO INC	MT Hwy 518	East Helena	UST - Petroleum	2/23/1990	Federal	Petroleum Storage Tank C		3/2/1990
4646	206	23494	MONTANA CITY STORE LLC	1 Jackson Creek Rd	Montana City	UST - Petroleum	2/20/1990	Federal	Petroleum Storage Tank Cleanup		
4647	205	21352	LYMBER ENTERPRISES INC	7577 Gallatin Rd	Boseman	UST - Petroleum	2/21/1990	Federal	Petroleum Storage Tank C		11/19/1997
4648	204	23383	EXEC AIR MONTANA INC 1	2430 Airport Rd	Helena	UST - Petroleum	4/2/1989	Federal	Petroleum Storage Tank C		2/5/1990
4649	203	18384	A and A CARRIERS INC	309 2nd Ave N	Great Falls	UST - Petroleum	5/31/1990	Federal	Petroleum Storage Tank C		11/23/1993
4650	200	18333	OAS N SHOP 2	101 Truman Ave	Great Falls	UST - Petroleum	2/28/1990	Federal	Petroleum Storage Tank C		10/18/1991
4651	198	22820	BEACON TIRE CENTER INC	49523 US Hwy 93	Pohono	UST - Petroleum	12/12/1988	Federal	Petroleum Storage Tank Cleanup		
4652	197	21397	THREE FORDS TAC MML	Address Unavailable (DEQ_GEO_LOC)	Three Forks	UST - Petroleum	9/6/1988	Federal	Petroleum Storage Tank C		7/22/1994
4653	196	27496	IGT N GO INC	132 US Hwy 2 E	Wolf Point	UST - Petroleum	6/16/1989	Federal	Petroleum Storage Tank C		2/22/2006
4654	195	23909	CHERRY VALLEY SCHOOL	307 8th Ave W	Pohono	UST - Petroleum	2/1/1990	Unknown	Petroleum Storage Tank C		11/20/1990
4655	194	22885	HARBOUR PHARMACY	305 Main St	Pohono	UST - Petroleum	12/8/1989	Unknown	Petroleum Storage Tank C		8/6/1991
4656	193	23035	POLSON CONOCO	1st St E & US Hwy 93	Pohono	UST - Petroleum	12/6/1989	Federal	Petroleum Storage Tank Cleanup		
4657	192	20581	BOJOURNF COUNTRY STORE INC	6600 US Hwy 93 S	Whitellish	UST - Petroleum	12/1/1989	Federal	Petroleum Storage Tank Cleanup		
4658	191	30382	STANLEY STRUCTURES INC	PO Box 1879	Billings	UST - Petroleum	12/12/1989	Federal	Petroleum Storage Tank C		2/4/1993
4659	190	28466	SPECIAL RESOURCE MANAGEMENT	NULL	NULL	UST - Petroleum	12/13/1989	Federal	Petroleum Storage Tank C		6/5/1991
4660	189	20207	WOODHALL DISTRIBUTING	603 Broadway Ave	Denton	UST - Petroleum	12/6/1990	Federal	Petroleum Storage Tank Cleanup		
4661	188	28845	GREYCLIFF STORE	US Hwy 30	Greycliff	UST - Petroleum	12/18/1989	Federal	Petroleum Storage Tank C		7/23/1990
4662	186	22001	PIGAN BORDER STATION	US Hwy 89	Babb	UST - Petroleum	1/15/1990	Federal	Petroleum Storage Tank C		7/23/2003
4663	185	20768	MDOT COLUMBIA FALLS	US Hwy 2	Columbia Falls	UST - Petroleum	12/19/1989	Federal	Petroleum Storage Tank C		6/25/1992
4664	183	21147	BOZEMAN SERVICE CENTER	121 E Griffin Dr	Bozeman	UST - Petroleum	10/11/1989	Federal	Petroleum Storage Tank C		2/1/1990
4665	181	29992	WYO BEN INC	3044 Hesper Rd	Billings	UST - Petroleum	12/5/1989	Federal	Petroleum Storage Tank C		10/31/1993
4666	180	19762	FARMERS ELEVATOR RICHY	111 Railroad Ave	Richy	UST - Petroleum	9/22/1988	Federal	Petroleum Storage Tank Cleanup		
4667	179	18498	MDOT GREAT FALLS	200 Smaller Ave NE	Great Falls	UST - Petroleum	11/22/1989	Federal	Petroleum Storage Tank C		3/19/1993
4668	177	27838	THOMPSON FALLS ADMIN SITE	608 Clayton St	Plain	UST - Petroleum	11/28/1989	Federal	Petroleum Storage Tank C		11/15/1996
4669	176	26497	BONITA WORK CENTER	5215 US Hwy 93 S	Madame	UST - Petroleum	11/28/1989	Federal	Petroleum Storage Tank C		12/7/1992
4670	175	29169	FARMERS UNION OIL CO HYSHAM	121 E 1st Ave	Hysham	UST - Petroleum	12/7/1989	Federal	Petroleum Storage Tank C		3/1/1990
4671	172	17824	TOWN PUMP OF DILLON 2	635 N Montana St	Dillon	UST - Petroleum	11/24/1988	Federal	Petroleum Storage Tank C		13/6/1990
4672	171	18930	PETES CONOCO and TIRE	3118 Ayles St	Anacosta	UST - Petroleum	12/13/1989	Federal	Petroleum Storage Tank C		5/29/1991
4673	170	21154	J C BILLION INC	1918 W Main St	Bozeman	UST - Petroleum	12/29/1988	Federal	Petroleum Storage Tank C		1/12/1994
4674	169	29781	NORTHWEST AIRLINES INC	1901 Terminal Cir	Billings	UST - Petroleum	12/28/1989	Federal	Petroleum Storage Tank C		7/16/2015
4675	168	25498	LOLO WORK CENTER	5135 US Hwy 93 S	Mission	UST - Petroleum	10/13/1989	Federal	Petroleum Storage Tank C		8/16/1993
4676	167	28473	MT RESOURCES CONCENTRATOR	Address Unavailable (DEQ_GEO_LOC)	Butte	UST - Petroleum	2/16/1989	Federal	Petroleum Storage Tank C		11/27/1990
4677	166	28797	DUTTON SCHOOL DIST 2E	101 2nd St NE	Dutton	UST - Petroleum	5/4/1989	Unknown	Petroleum Storage Tank C		11/27/1990
4678	163	25018	DAW FOREST PRODUCTS CO WOODS DEPT	400 Diamond Rd	Superior	UST - Petroleum	11/3/1990	Federal	Petroleum Storage Tank C		10/21/1994
4679	162	22516	ASH GROVE CEMENT WEST INC	100 State Hwy 518	MONTANA CITY	UST - Petroleum	11/27/1990	Federal	Petroleum Storage Tank C		5/7/1994
4680	161	23833	BEARTOOTH WILDLIFE MANAGEMENT AREA	Address Unavailable (DEQ_GEO_LOC)	Wolf Creek	UST - Petroleum	9/13/1989	Federal	Petroleum Storage Tank C		8/18/1990
4681	160	19921	WARM SPRINGS WILDLIFE MGMT AREA	PO Box A	Warm Springs	UST - Petroleum	10/4/1989	Federal	Petroleum Storage Tank C		8/12/1996
4682	159	24258	TROY FOREST SERVICE HANGER DISTRICT	12858 US Hwy 2	Troy	UST - Petroleum	11/2/1989	Federal	Petroleum Storage Tank C		3/9/1993
4683	157	26779	R J TIBBE TYS	210 Laundry Ave	Terry	UST - Petroleum	10/5/1989	Federal	Petroleum Storage Tank C		3/11/1991
4684	156	25100	SAVENAC WORK CENTER	309 Main Ave	Superior	UST - Petroleum	10/10/1989	Federal	Petroleum Storage Tank C		10/15/1992
4685	155	27849	JAETZ CAR SERVICE BOB HARRIS	123 S Central Ave	Sidney	UST - Petroleum	9/25/1989	Federal	Petroleum Storage Tank C		10/15/1996
4686	154	26818	FRABIE CO SITE BN SHOLEY	US Hwy 10 Frontage Rd	Have	UST - Petroleum	10/12/1989	Federal	Petroleum Storage Tank C		13/6/1996
4687	152	20035	BN PLEVNA	US Hwy 12	Plevna	UST - Petroleum	10/24/1989	Federal	Petroleum Storage Tank C		13/6/1996
4688	151	28247	PENTWOOD SCHOOL DIST 2D	100 E Laurel Ave	Piedwood	UST - Petroleum	9/14/1989	Federal	Petroleum Storage Tank C		11/30/1990
4689	150	27817	BOND WORK CENTER	408 Clayton St	Plain	UST - Petroleum	11/2/1989	Federal	Petroleum Storage Tank C		10/15/1992
4690	148	27280	NORSH WORK CENTER	Address Unavailable (DEQ_GEO_LOC)	Reson	UST - Petroleum	11/27/1989	Federal	Petroleum Storage Tank C		1/11/1995

A	B	C	D	E	F	G	H	I	J	K
4691	148	31071 FORT PECK COMPRESSOR STATION #148	5 Star Rte	Nashua	UST - Petroleum	8/10/1989	Unknown	Petroleum Storage Tank C		10/25/1991
4692	147	25302 KENT BROTHERS EXFURN	741 S Higgins Ave	Missoula	UST - Petroleum	9/1/1989	Federal	Petroleum Storage Tank C		6/9/1992
4693	146	19318 KREES COMMUNITY CHURCH	1990 Essex Church Rd	Brady	UST - Petroleum	2/19/1992	Unknown	Petroleum Storage Tank C		4/29/1996
4694	145	25210 LUMBINS NORTHWEST INC	4050 N Ramsey St	Missoula	UST - Petroleum	11/2/1989	Federal	Petroleum Storage Tank C		7/24/1991
4695	144	19486 MT DEPT FOR WILDLIFE AND PARKS MILES CITY	Address Unavailable [DEQ_GEO_LOC	Miles City	UST - Petroleum	11/22/1989	Federal	Petroleum Storage Tank C		4/29/1991
4696	143	20372 MDT WARD BIG SPRINGS TROUT HATCHERY	2051 Fish Hatchery Rd	Lewistown	UST - Petroleum	4/16/2000	Unknown	Petroleum Storage Tank C		4/29/1999
4697	142	20189 MONTANA POWER CO 207 1ST AVE S	207 1st Ave S	Lewistown	UST - Petroleum	9/11/1989	Federal	Petroleum Storage Tank C		6/5/1991
4698	141	20143 MDT LEWISTOWN	1620 Airport Rd	Lewistown	UST - Petroleum	10/25/1989	Federal	Petroleum Storage Tank C		9/28/2004
4699	139	20101 C M RUSSELL NATL WILDLIFE Refuge	Airport Rd	Lewistown	UST - Petroleum	10/19/1989	Federal	Petroleum Storage Tank C		2/1/1990
4700	138	30000 FASTLANE C STORES	835 E Main St	Larryl	UST - Petroleum	8/2/1989	Federal	Petroleum Storage Tank Cleanup		
4701	137	20537 GLACIER AIRPORT	Address Unknown [DEQ_GEO_LOC	Kalispell	UST - Petroleum	7/12/1989	Federal	Petroleum Storage Tank C		3/15/1991
4702	135	23528 EARLS C CORCOLO	1030 Euclid Ave	Helena	UST - Petroleum	8/9/1991	Federal	Petroleum Storage Tank C		10/14/1991
4703	134	18700 QUIET GREAT FALLS GARAGE	1000 17th St N	Great Falls	UST - Petroleum	11/10/1989	Federal	Petroleum Storage Tank C		2/29/2008
4704	133	18696 TOWN PUMP INC GREAT FALLS 2	1400 10th Ave S	Great Falls	UST - Petroleum	11/15/1989	Federal	Petroleum Storage Tank C		11/29/1993
4705	132	18332 CIRCLE K 203	1475 8th Ave N	Great Falls	UST - Petroleum	3/3/1990	Federal	Petroleum Storage Tank C		3/7/1989
4706	131	24254 MURPHY LAKE RANGER STATION	PO Box 136	Fairbairn	UST - Petroleum	11/2/1989	Federal	Petroleum Storage Tank C		4/16/1993
4707	130	24253 REXFORD RANGER DISTRICT	PO Box 668	Fairbairn	UST - Petroleum	11/2/1989	Federal	Petroleum Storage Tank C		10/15/1992
4708	129	24624 FORMER BAYS CONOCO	334 E Main St	Ennis	UST - Petroleum	10/5/1989	Federal	Petroleum Storage Tank C		1/27/1998
4709	127	22140 MDT LL 2006 DRUMMOND SHOP	MT Hwy 1	Drummond	UST - Petroleum	9/22/1989	Federal	Petroleum Storage Tank Cleanup		
4710	126	17660 TELE COMMUNICATIONS INC	16 N Washington St	Dillon	UST - Petroleum	9/13/1989	Federal	Petroleum Storage Tank C		5/8/1990
4711	125	70963 WOODHALL DISTRIBUTING DENTON	609 Broadway Ave	Denton	UST - Petroleum	10/31/1989	Federal	Petroleum Storage Tank Cleanup		
4712	123	26344 MOUNTAIN VIEW COOP CORPAD	19 S Main St	Conrad	UST - Petroleum	10/10/1989	Federal	Petroleum Storage Tank Cleanup		
4713	122	20627 COLUMBIA FALLS ALUMINUM CO LLC	2000 Aluminum Dr	Columbia Falls	UST - Petroleum	4/29/1989	Federal	Petroleum Storage Tank C		9/7/1994
4714	121	18810 US POST OFFICE CASCADE	132 1st St N	Cascade	UST - Petroleum	10/4/1989	Unknown	Petroleum Storage Tank C		3/21/1991
4715	120	28426 THREEWAY SUPER STOP 4	2510 Harrison Ave	Butte	UST - Petroleum	10/10/1989	Federal	Petroleum Storage Tank Cleanup		
4716	117	28406 SACS SOUTHWEST EXKOM	2544 Harrison Ave	Butte	UST - Petroleum	10/9/1989	Federal	Petroleum Storage Tank C		10/28/1998
4717	116	28362 COMMUNITY MUTUAL GAS CO	PO Box 713	Butte	UST - Petroleum	8/28/1989	Federal	Petroleum Storage Tank Cleanup		
4718	115	28520 THE CORNER STORE	106 W Holt St	Brookus	UST - Petroleum	9/12/1989	Federal	Petroleum Storage Tank Cleanup		
4719	112	71221 BOZEMAN MAIL	815 N 7th Ave	Bozeman	UST - Petroleum	9/12/1989	Federal	Petroleum Storage Tank C		9/7/1994
4720	111	20919 UNITED PARCEL SERVICE BILLINGS	1830 Laramie Dr	Billings	UST - Petroleum	8/13/1988	Federal	Petroleum Storage Tank Cleanup		
4721	110	30211 HOLIDAY STORE 274	2620 6th Ave N	Billings	UST - Petroleum	11/21/1989	Federal	Petroleum Storage Tank C		6/30/2016
4722	109	29792 CORETH FLAM	503 N Broadway	Billings	UST - Petroleum	10/21/1989	Unknown	Petroleum Storage Tank C		11/28/1990
4723	108	29194 FAIRY STREET U HAUL	1145 Main St	Billings	UST - Petroleum	9/11/2005	Federal	Petroleum Storage Tank C		2/18/2003
4724	107	30145 CONSUMMANT SUPERSTORE B	2401 Grand Ave	Billings	UST - Petroleum	10/27/1989	Federal	Petroleum Storage Tank C		3/14/1993
4725	106	30224 BURS TRAVEL CENTERS	5002 Laurel Rd	Billings	UST - Petroleum	10/9/1989	Federal	Petroleum Storage Tank Cleanup		
4726	105	30324 BURS TRUCK STOP BILLINGS	1st Ave N & N 33th St	Billings	UST - Petroleum	8/9/1989	Federal	Petroleum Storage Tank C		12/10/1991
4727	104	28660 OIL MOTOR CO INC BIG TIMBER	119 E 1st Ave	Big Timber	UST - Petroleum	10/3/1989	Federal	Petroleum Storage Tank C		7/12/2018
4728	103	21522 LOUISIANA PACIFIC CORP BELGRADE	400 Jackrabbit Ln	Belgrade	UST - Petroleum	5/15/1989	Federal	Petroleum Storage Tank C		8/1/1991
4729	101	25061 ALBERTSON JOHN SCHOOL DIST 2	PO Box 330	Albertson	UST - Petroleum	8/23/1989	Unknown	Petroleum Storage Tank C		10/10/1990
4730	100	28516 STRLWATER PGM RESOURCES	Main St	Albany	UST - Petroleum	11/25/1989	Federal	Petroleum Storage Tank C		8/6/2012
4731	99	17241 GRAHAM STAUBER INC 302 W 100	102 3rd St W	Hardin	UST - Petroleum	8/15/1989	Federal	Petroleum Storage Tank C		4/22/1990
4732	96	22201 AAGESON GRAIN AND CATTLE	24884 Rd 105 N	Gilford	UST - Petroleum	12/12/2001	Unknown	Petroleum Storage Tank C		7/22/2018

Figure 4. General Geology near Miles City

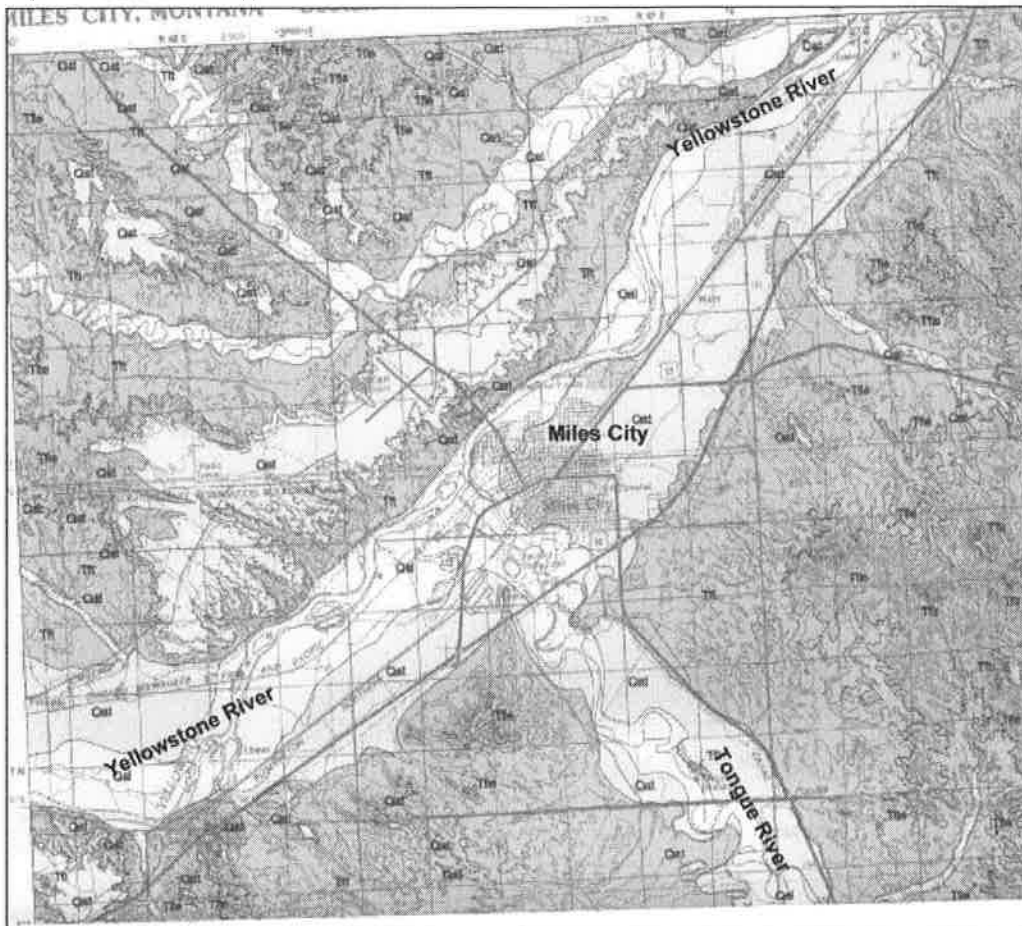

Geology Legend	
Qal	Alluvium of modern channels and flood plains
Qat	Alluvium of alluvial terrace deposits
Tlie	Leob Member of the Fort Union Formation
Tft	Tullock Member of the Fort Union Formation



JRS - 10-2002

Reference by the SWDAR geologic discussion per Section 1.3 of this PER

Figure 7. Landcover in the Spill Response Region - Mile City Public Water Supply.

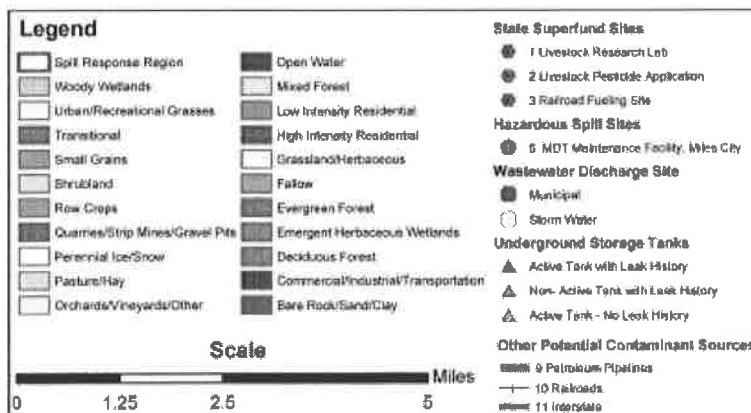
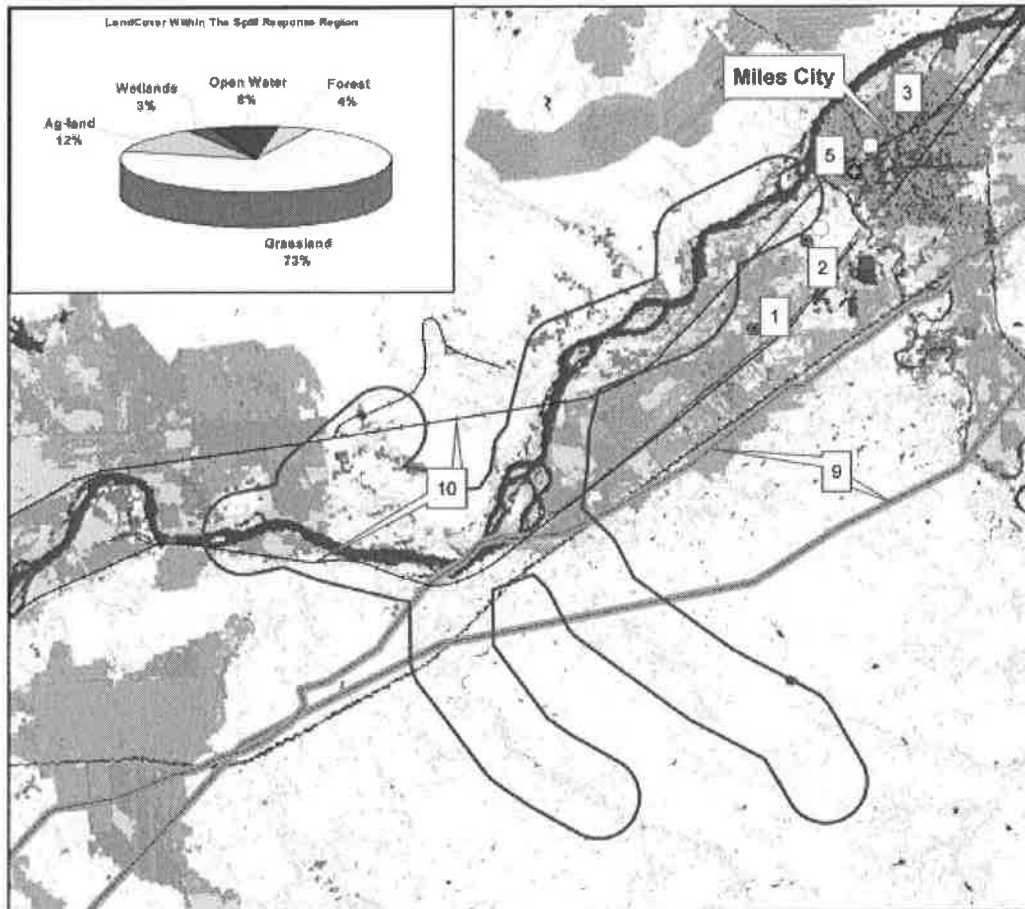

JRS -11-2002

Land cover in the spill response area, 10 miles upstream of the intake, as per the SWDAR of 2003



December 26, 2019

Bureau of Indian Affairs
316 N. 26th St.
Billings, MT 59101

RE: City of Miles City, MT Water System
Preliminary Engineering Report - Agency Information Request
S19-00-032

To whom it may concern:

The City of Miles City is currently preparing a Preliminary Engineering Report (PER). The purpose of the PER is to evaluate the existing water system and provide the City with recommendations for future improvements to the water supply (intake), treatment and distribution system. As part of the evaluation, we are seeking your comments and input regarding any environmental impacts, or other considerations, or requirements you may be aware of. The information provided by your agency will be included in the PER and help in the evaluation of the PER alternatives.

Miles City is located in Eastern Montana at the confluence of the Tongue River and Yellowstone River, along Interstate 94, approximately 140 miles from Billings. Miles City is in Custer County, Montana Range: 47E and Townships: 7N and 8N, or coordinates 46°24'30"N, 105°50'24"W.

Preliminary alternatives being explored include:

1. Construction of a new water intake structure with or without a new intake pipeline extending into the Yellowstone River,
2. Rehabilitation of the existing intake with new pipe within the structure, along with mechanical and electrical improvements,
3. Construction of a new intake structure further inland from the existing structure, connecting to and using the existing pipeline to and within the River,
4. Any of the above with a connection between the City Intake and the Fishery Intake located just downstream of the existing City Intake.
5. Providing a phased approach with divers assessing the existing intake pipe, ice shield and anchors within the River prior to proceeding with design of further improvements.
6. Any of the above, plus minor improvements within the existing Water Treatment Plant.

The locations of potential improvement sites are included on the attached maps, along with a copy of the 1972 intake waterline anchoring plan. It should be noted that the base of the intake structure, which provides the foundation of the existing structure, is believed to have been placed in the 1900's or 1910's with a 14-inch intake line. In 1972 the a new 24-inch water intake line was placed into the Yellowstone with anchors and ice deflector.

A new intake pipeline would be particularly costly and disturb the Yellowstone River and potentially the FWP intake just downstream. For this reason, alternatives are being considered to eliminate or mitigate such disturbances.

Professionals you need, people you trust

P.O. Box 20953 • 1211 Grand Avenue, Suite 6 • Billings, MT 59104-0953 • P: 406-256-1920 • F: 406-256-9178 • www.lengi.com

Offices in: North Dakota • Montana • Minnesota • South Dakota

We request that your agency provide any comments you may have by February 14, 2020. If we do not receive any comments by that date, we will assume that you have no comment.

Sincerely,
INTERSTATE ENGINEERING, INC.

Patrick Murtagh, PE
Senior Project Engineer

Encl. Map, and 1972 drawing of intake line.
Cc: Project File

Professionals you need, people you trust

P.O. Box 20953 • 1211 Grand Avenue, Suite 6 • Billings, MT 59104-0953 • P: 406-256-1920 • F: 406-256-9178 • www.lengi.com

Offices In: North Dakota • Montana • Minnesota • South Dakota



December 26, 2019

Bureau of Land Management
5001 Southgate Dr.
Billings, MT 59101

RE: City of Miles City, MT Water System
Preliminary Engineering Report - Agency Information Request
S19-00-032

To whom it may concern:

The City of Miles City is currently preparing a Preliminary Engineering Report (PER). The purpose of the PER is to evaluate the existing water system and provide the City with recommendations for future improvements to the water supply (intake), treatment and distribution system. As part of the evaluation, we are seeking your comments and input regarding any environmental impacts, or other considerations, or requirements you may be aware of. The information provided by your agency will be included in the PER and help in the evaluation of the PER alternatives.

Miles City is located in Eastern Montana at the confluence of the Tongue River and Yellowstone River, along Interstate 94, approximately 140 miles from Billings. Miles City is in Custer County, Montana Range: 47E and Townships: 7N and 8N, or coordinates 46°24'30"N, 105°50'24"W. **The project would likely be within 100 feet of the Yellowstone River and potentially within the River, though not necessarily require excavation within the riverbed.**

Preliminary alternatives being explored include:

1. Construction of a new water intake structure with or without a new intake pipeline extending into the Yellowstone River,
2. Rehabilitation of the existing intake with new pipe within the structure, along with mechanical and electrical improvements,
3. Construction of a new intake structure further inland from the existing structure, connecting to and using the existing pipeline to and within the River,
4. Any of the above with a connection between the City Intake and the Fishery Intake located just downstream of the existing City Intake.
5. Providing a phased approach with divers assessing the existing intake pipe, ice shield and anchors within the River prior to proceeding with design of further improvements.
6. Any of the above, plus minor improvements within the existing Water Treatment Plant.

The locations of potential improvement sites are included on the attached maps, along with a copy of the 1972 intake waterline anchoring plan. It should be noted that the base of the intake structure, which provides the foundation of the existing structure, is believed to have been placed in the 1900's or 1910's with a 14-inch intake line. In 1972 the a new 24-inch water intake line was placed into the Yellowstone with anchors and ice deflector.

A new intake pipeline would be particularly costly and disturb the Yellowstone River and potentially the FWP intake just downstream. For this reason, alternatives are being considered to eliminate or mitigate such disturbances.

Professionals you need, people you trust

P.O. Box 20953 • 1211 Grand Avenue, Suite 6 • Billings, MT 59104-0953 • P: 406-256-1920 • F: 406-256-9178 • www.iengi.com

Offices In: North Dakota • Montana • Minnesota • South Dakota

We request that your agency provide any comments you may have by February 14, 2020. If we do not receive any comments by that date, we will assume that you have no comment.

Sincerely,
INTERSTATE ENGINEERING, INC.

Patrick Murtagh, PE
Senior Project Engineer

Encl: Map, and 1972 drawing of intake line.
Cc: Project File

Professionals you need, people you trust

P.O. Box 20953 • 1211 Grand Avenue, Suite 6 • Billings, MT 59104-0953 • P: 406-256-1920 • F: 406-256-9178 • www.iengi.com

Offices in: North Dakota • Montana • Minnesota • South Dakota



December 26, 2019

Department of Fish, Wildlife and Parks
1420 E. 6th
Helena, MT 59620

RE: City of Miles City, MT Water System
Preliminary Engineering Report - Agency Information Request
S19-00-032

To whom it may concern:

The City of Miles City is currently preparing a Preliminary Engineering Report (PER). The purpose of the PER is to evaluate the existing water system and provide the City with recommendations for future improvements to the water supply (intake), treatment and distribution system. As part of the evaluation, we are seeking your comments and input regarding any environmental impacts, or other considerations, or requirements you may be aware of. The information provided by your agency will be included in the PER and help in the evaluation of the PER alternatives.

Miles City is located in Eastern Montana at the confluence of the Tongue River and Yellowstone River, along Interstate 94, approximately 140 miles from Billings. Miles City is in Custer County, Montana Range: 47E and Townships: 7N and 8N, or coordinates 46°24'30"N, 105°50'24"W. **The project would likely be within 100 feet of the Yellowstone River and potentially within the River, though not necessarily require excavation within the riverbed.**

Preliminary alternatives being explored include:

1. Construction of a new water intake structure with or without a new intake pipeline extending into the Yellowstone River,
2. Rehabilitation of the existing intake with new pipe within the structure, along with mechanical and electrical improvements,
3. Construction of a new intake structure further inland from the existing structure, connecting to and using the existing pipeline to and within the River,
4. Any of the above with a connection between the City Intake and the Fishery Intake located just downstream of the existing City Intake.
5. Providing a phased approach with divers assessing the existing intake pipe, ice shield and anchors within the River prior to proceeding with design of further improvements.
6. Any of the above, plus minor improvements within the existing Water Treatment Plant.

The locations of potential improvement sites are included on the attached maps, along with a copy of the 1972 intake waterline anchoring plan. It should be noted that the base of the intake structure, which provides the foundation of the existing structure, is believed to have been placed in the 1900's or 1910's with a 14-inch intake line. In 1972 the a new 24-inch water intake line was placed into the Yellowstone with anchors and ice deflector.

A new intake pipeline would be particularly costly and disturb the Yellowstone River and potentially the FWP intake just downstream. For this reason, alternatives are being considered to eliminate or mitigate such disturbances.

Professionals you need, people you trust

P.O. Box 20953 • 1211 Grand Avenue, Suite 6 • Billings, MT 59104-0953 • P: 406-256-1920 • F: 406-256-9178 • www.iengi.com

Offices in: North Dakota • Montana • Minnesota • South Dakota

We request that your agency provide any comments you may have by February 14, 2020. If we do not receive any comments by that date, we will assume that you have no comment.

Sincerely,
INTERSTATE ENGINEERING, INC.

Patrick Murtagh, PE
Senior Project Engineer

Encl. Map, and 1972 drawing of intake line.
Cc: Project File

Professionals you need, people you trust

P.O. Box 20953 • 1211 Grand Avenue, Suite 6 • Billings, MT 59104-0953 • P: 406-256-1920 • F: 406-256-9178 • www.lengi.com

Offices In: North Dakota • Montana • Minnesota • South Dakota



December 26, 2019

Department of Natural Resources and Conservation
1625 11th Ave.
P.O. Box 201601
Helena, MT 59620-1601

RE: City of Miles City, MT Water System
Preliminary Engineering Report - Agency Information Request
S19-00-032

To whom it may concern:

The City of Miles City is currently preparing a Preliminary Engineering Report (PER). The purpose of the PER is to evaluate the existing water system and provide the City with recommendations for future improvements to the water supply (intake), treatment and distribution system. As part of the evaluation, we are seeking your comments and input regarding any environmental impacts, or other considerations, or requirements you may be aware of. The information provided by your agency will be included in the PER and help in the evaluation of the PER alternatives.

Miles City is located in Eastern Montana at the confluence of the Tongue River and Yellowstone River, along Interstate 94, approximately 140 miles from Billings. Miles City is in Custer County, Montana Range: 47E and Townships: 7N and 8N, or coordinates 46°24'30"N, 105°50'24"W. **The project would likely be within 100 feet of the Yellowstone River and potentially within the River, though not necessarily require excavation within the riverbed.**

Preliminary alternatives being explored include:

1. Construction of a new water intake structure with or without a new intake pipeline extending into the Yellowstone River,
2. Rehabilitation of the existing intake with new pipe within the structure, along with mechanical and electrical improvements,
3. Construction of a new intake structure further inland from the existing structure, connecting to and using the existing pipeline to and within the River,
4. Any of the above with a connection between the City Intake and the Fishery Intake located just downstream of the existing City Intake.
5. Providing a phased approach with divers assessing the existing intake pipe, ice shield and anchors within the River prior to proceeding with design of further improvements.
6. Any of the above, plus minor improvements within the existing Water Treatment Plant.

The locations of potential improvement sites are included on the attached maps, along with a copy of the 1972 intake waterline anchoring plan. It should be noted that the base of the intake structure, which provides the foundation of the existing structure, is believed to have been placed in the 1900's or 1910's with a 14-inch intake line. In 1972 the a new 24-inch water intake line was placed into the Yellowstone with anchors and ice deflector.

A new intake pipeline would be particularly costly and disturb the Yellowstone River and potentially the FWP intake just downstream. For this reason, alternatives are being considered to eliminate or mitigate such disturbances.

Professionals you need, people you trust

P.O. Box 20953 • 1211 Grand Avenue, Suite 6 • Billings, MT 59104-0953 • P: 406-256-1920 • F: 406-256-9178 • www.iengi.com

Offices in: North Dakota • Montana • Minnesota • South Dakota

We request that your agency provide any comments you may have by February 14, 2020. If we do not receive any comments by that date, we will assume that you have no comment.

Sincerely,
INTERSTATE ENGINEERING, INC.

Patrick Murtagh, PE
Senior Project Engineer

Encl. Map, and 1972 drawing of intake line.
Cc: Project File

Professionals you need, people you trust

P.O. Box 20953 • 1211 Grand Avenue, Suite 6 • Billings, MT 59104-0953 • P: 406-256-1920 • F: 406-256-9178 • www.iengi.com

Offices In: North Dakota • Montana • Minnesota • South Dakota



December 26, 2019

US Dept. of Transportation
585 Shephard Way
Helena, MT 59601

RE: City of Miles City, MT Water System
Preliminary Engineering Report - Agency Information Request
S19-00-032

To whom it may concern:

The City of Miles City is currently preparing a Preliminary Engineering Report (PER). The purpose of the PER is to evaluate the existing water system and provide the City with recommendations for future improvements to the water supply (intake), treatment and distribution system. As part of the evaluation, we are seeking your comments and input regarding any environmental impacts, or other considerations, or requirements you may be aware of. The information provided by your agency will be included in the PER and help in the evaluation of the PER alternatives.

Miles City is located in Eastern Montana at the confluence of the Tongue River and Yellowstone River, along Interstate 94, approximately 140 miles from Billings. Miles City is in Custer County, Montana Range: 47E and Townships: 7N and 8N, or coordinates 46°24'30"N, 105°50'24"W.

Preliminary alternatives being explored include:

1. Construction of a new water intake structure with or without a new intake pipeline extending into the Yellowstone River,
2. Rehabilitation of the existing intake with new pipe within the structure, along with mechanical and electrical improvements,
3. Construction of a new intake structure further inland from the existing structure, connecting to and using the existing pipeline to and within the River,
4. Any of the above with a connection between the City Intake and the Fishery Intake located just downstream of the existing City Intake.
5. Providing a phased approach with divers assessing the existing intake pipe, ice shield and anchors within the River prior to proceeding with design of further improvements.
6. Any of the above, plus minor improvements within the existing Water Treatment Plant.

The locations of potential improvement sites are included on the attached maps, along with a copy of the 1972 intake waterline anchoring plan. It should be noted that the base of the intake structure, which provides the foundation of the existing structure, is believed to have been placed in the 1900's or 1910's with a 14-inch intake line. In 1972 the a new 24-inch water intake line was placed into the Yellowstone with anchors and ice deflector.

A new intake pipeline would be particularly costly and disturb the Yellowstone River and potentially the FWP intake just downstream. For this reason, alternatives are being considered to eliminate or mitigate such disturbances.

Professionals you need, people you trust

P.O. Box 20953 • 1211 Grand Avenue, Suite 6 • Billings, MT 59104-0953 • P: 406-256-1920 • F: 406-256-9178 • www.iengi.com

Offices in: North Dakota • Montana • Minnesota • South Dakota

We request that your agency provide any comments you may have by February 14, 2020. If we do not receive any comments by that date, we will assume that you have no comment.

Sincerely,
INTERSTATE ENGINEERING, INC.

Patrick Murtagh, PE
Senior Project Engineer

Encl. Map, and 1972 drawing of intake line.
Cc: Project File

Professionals you need, people you trust

P.O. Box 20953 • 1211 Grand Avenue, Suite 6 • Billings, MT 59104-0953 • P: 406-256-1920 • F: 406-256-9178 • www.iengi.com

Offices in: North Dakota • Montana • Minnesota • South Dakota



December 26, 2019

Department of Labor and Industry
1327 Lockey
PO Box 1728
Helena, MT 59620

RE: City of Miles City, MT Water System
Preliminary Engineering Report - Agency Information Request
S19-00-032

To whom it may concern:

The City of Miles City is currently preparing a Preliminary Engineering Report (PER). The purpose of the PER is to evaluate the existing water system and provide the City with recommendations for future improvements to the water supply (intake), treatment and distribution system. As part of the evaluation, we are seeking your comments and input regarding any environmental impacts, or other considerations, or requirements you may be aware of. The information provided by your agency will be included in the PER and help in the evaluation of the PER alternatives.

Miles City is located in Eastern Montana at the confluence of the Tongue River and Yellowstone River, along Interstate 94, approximately 140 miles from Billings. Miles City is in Custer County, Montana Range: 47E and Townships: 7N and 8N, or coordinates 46°24'30"N, 105°50'24"W.

Preliminary alternatives being explored include:

1. Construction of a new water intake structure with or without a new intake pipeline extending into the Yellowstone River,
2. Rehabilitation of the existing intake with new pipe within the structure, along with mechanical and electrical improvements,
3. Construction of a new intake structure further inland from the existing structure, connecting to and using the existing pipeline to and within the River,
4. Any of the above with a connection between the City Intake and the Fishery Intake located just downstream of the existing City Intake.
5. Providing a phased approach with divers assessing the existing intake pipe, ice shield and anchors within the River prior to proceeding with design of further improvements.
6. Any of the above, plus minor improvements within the existing Water Treatment Plant.

The locations of potential improvement sites are included on the attached maps, along with a copy of the 1972 intake waterline anchoring plan. It should be noted that the base of the intake structure, which provides the foundation of the existing structure, is believed to have been placed in the 1900's or 1910's with a 14-inch intake line. In 1972 the a new 24-inch water intake line was placed into the Yellowstone with anchors and ice deflector.

A new intake pipeline would be particularly costly and disturb the Yellowstone River and potentially the FWP intake just downstream. For this reason, alternatives are being considered to eliminate or mitigate such disturbances.

Professionals you need, people you trust

P.O. Box 20953 • 1211 Grand Avenue, Suite 6 • Billings, MT 59104-0953 • P: 406-256-1920 • F: 406-256-9178 • www.lengi.com

Offices in: North Dakota • Montana • Minnesota • South Dakota

We request that your agency provide any comments you may have by February 14, 2020. If we do not receive any comments by that date, we will assume that you have no comment.

Sincerely,
INTERSTATE ENGINEERING, INC.

Patrick Murtagh, PE
Senior Project Engineer

Encl. Map, and 1972 drawing of intake line.
Cc: Project File

Professionals you need, people you trust

P.O. Box 20953 • 1211 Grand Avenue, Suite 6 • Billings, MT 59104-0953 • P: 406-256-1920 • F: 406-256-9178 • www.lengi.com

Offices in: North Dakota • Montana • Minnesota • South Dakota



December 26, 2019

Federal Aviation Administration
2725 Skyway Dr.
Helena, MT 59602

RE: City of Miles City, MT Water System
Preliminary Engineering Report - Agency Information Request
S19-00-032

To whom it may concern:

The City of Miles City is currently preparing a Preliminary Engineering Report (PER). The purpose of the PER is to evaluate the existing water system and provide the City with recommendations for future improvements to the water supply (intake), treatment and distribution system. As part of the evaluation, we are seeking your comments and input regarding any environmental impacts, or other considerations, or requirements you may be aware of. The information provided by your agency will be included in the PER and help in the evaluation of the PER alternatives.

Miles City is located in Eastern Montana at the confluence of the Tongue River and Yellowstone River, along Interstate 94, approximately 140 miles from Billings. Miles City is in Custer County, Montana Range: 47E and Townships: 7N and 8N, or coordinates 46°24'30"N, 105°50'24"W.

Preliminary alternatives being explored include:

1. Construction of a new water intake structure with or without a new intake pipeline extending into the Yellowstone River,
2. Rehabilitation of the existing intake with new pipe within the structure, along with mechanical and electrical improvements,
3. Construction of a new intake structure further inland from the existing structure, connecting to and using the existing pipeline to and within the River,
4. Any of the above with a connection between the City Intake and the Fishery Intake located just downstream of the existing City Intake.
5. Providing a phased approach with divers assessing the existing intake pipe, ice shield and anchors within the River prior to proceeding with design of further improvements.
6. Any of the above, plus minor improvements within the existing Water Treatment Plant.

The locations of potential improvement sites are included on the attached maps, along with a copy of the 1972 intake waterline anchoring plan. It should be noted that the base of the intake structure, which provides the foundation of the existing structure, is believed to have been placed in the 1900's or 1910's with a 14-inch intake line. In 1972 the a new 24-inch water intake line was placed into the Yellowstone with anchors and ice deflector.

A new intake pipeline would be particularly costly and disturb the Yellowstone River and potentially the FWP intake just downstream. For this reason, alternatives are being considered to eliminate or mitigate such disturbances.

Professionals you need, people you trust

P.O. Box 20953 • 1211 Grand Avenue, Suite 6 • Billings, MT 59104-0953 • P: 406-256-1920 • F: 406-256-9178 • www.iengi.com

Offices in: North Dakota • Montana • Minnesota • South Dakota

We request that your agency provide any comments you may have by February 14, 2020. If we do not receive any comments by that date, we will assume that you have no comment.

Sincerely,
INTERSTATE ENGINEERING, INC.

Patrick Murtagh, PE
Senior Project Engineer

Encl. Map, and 1972 drawing of intake line.
Cc: Project File

Professionals you need, people you trust

P.O. Box 20953 • 1211 Grand Avenue, Suite 6 • Billings, MT 59104-0953 • P: 406-256-1920 • F: 406-256-9178 • www.lengi.com

Offices in: North Dakota • Montana • Minnesota • South Dakota



December 26, 2019

Department of Commence
Census and Economic Information Center
301 S. Park Ave.
P.O. Box 200505
Helena, MT 59620-0505

RE: City of Miles City, MT Water System
Preliminary Engineering Report - Agency Information Request
S19-00-032

To whom it may concern:

The City of Miles City is currently preparing a Preliminary Engineering Report (PER). The purpose of the PER is to evaluate the existing water system and provide the City with recommendations for future improvements to the water supply (intake), treatment and distribution system. As part of the evaluation, we are seeking your comments and input regarding any environmental impacts, or other considerations, or requirements you may be aware of. The information provided by your agency will be included in the PER and help in the evaluation of the PER alternatives.

Miles City is located in Eastern Montana at the confluence of the Tongue River and Yellowstone River, along Interstate 94, approximately 140 miles from Billings. Miles City is in Custer County, Montana Range: 47E and Townships: 7N and 8N, or coordinates 46°24'30"N, 105°50'24"W. **The project would likely be within 100 feet of the Yellowstone River and potentially within the River, though not necessarily require excavation within the riverbed.**

Preliminary alternatives being explored include:

1. Construction of a new water intake structure with or without a new intake pipeline extending into the Yellowstone River,
2. Rehabilitation of the existing intake with new pipe within the structure, along with mechanical and electrical improvements,
3. Construction of a new intake structure further inland from the existing structure, connecting to and using the existing pipeline to and within the River,
4. Any of the above with a connection between the City Intake and the Fishery Intake located just downstream of the existing City Intake.
5. Providing a phased approach with divers assessing the existing intake pipe, ice shield and anchors within the River prior to proceeding with design of further improvements.
6. Any of the above, plus minor improvements within the existing Water Treatment Plant.

The locations of potential improvement sites are included on the attached maps, along with a copy of the 1972 intake waterline anchoring plan. It should be noted that the base of the intake structure, which provides the foundation of the existing structure, is believed to have been placed in the 1900's or 1910's with a 14-inch intake line. In 1972 the a new 24-inch water intake line was placed into the Yellowstone with anchors and ice deflector.

Professionals you need, people you trust

P.O. Box 20953 • 1211 Grand Avenue, Suite 6 • Billings, MT 59104-0953 • P: 406-256-1920 • F: 406-256-9178 • www.iengi.com

Offices in: North Dakota • Montana • Minnesota • South Dakota

A new intake pipeline would be particularly costly and disturb the Yellowstone River and potentially the FWP intake just downstream. For this reason, alternatives are being considered to eliminate or mitigate such disturbances.

We request that your agency provide any comments you may have by February 14, 2020. If we do not receive any comments by that date, we will assume that you have no comment.

Sincerely,
INTERSTATE ENGINEERING, INC.

Patrick Murtagh, PE
Senior Project Engineer

Encl. Map, and 1972 drawing of intake line.
Cc: Project File

Professionals you need, people you trust

P.O. Box 20953 • 1211 Grand Avenue, Suite 6 • Billings, MT 59104-0953 • P: 406-256-1920 • F: 406-256-9178 • www.iengi.com

Offices In: North Dakota • Montana • Minnesota • South Dakota



December 26, 2019

Department of Environmental Quality
Permitting and Compliance Division
1520 E. 6th Ave
P.O. Box 200901
Helena, MT 59620-0901

RE: City of Miles City, MT Water System
Preliminary Engineering Report - Agency Information Request
S19-00-032

To whom it may concern:

The City of Miles City is currently preparing a Preliminary Engineering Report (PER). The purpose of the PER is to evaluate the existing water system and provide the City with recommendations for future improvements to the water supply (intake), treatment and distribution system. As part of the evaluation, we are seeking your comments and input regarding any environmental impacts, or other considerations, or requirements you may be aware of. The information provided by your agency will be included in the PER and help in the evaluation of the PER alternatives.

Miles City is located in Eastern Montana at the confluence of the Tongue River and Yellowstone River, along Interstate 94, approximately 140 miles from Billings. Miles City is in Custer County, Montana Range: 47E and Townships: 7N and 8N, or coordinates 46°24'30"N, 105°50'24"W. **The project would likely be within 100 feet of the Yellowstone River and potentially within the River, though not necessarily require excavation within the riverbed.**

Preliminary alternatives being explored include:

1. Construction of a new water intake structure with or without a new intake pipeline extending into the Yellowstone River,
2. Rehabilitation of the existing intake with new pipe within the structure, along with mechanical and electrical improvements,
3. Construction of a new intake structure further inland from the existing structure, connecting to and using the existing pipeline to and within the River,
4. Any of the above with a connection between the City Intake and the Fishery Intake located just downstream of the existing City Intake.
5. Providing a phased approach with divers assessing the existing intake pipe, ice shield and anchors within the River prior to proceeding with design of further improvements.
6. Any of the above, plus minor improvements within the existing Water Treatment Plant.

The locations of potential improvement sites are included on the attached maps, along with a copy of the 1972 intake waterline anchoring plan. It should be noted that the base of the intake structure, which provides the foundation of the existing structure, is believed to have been placed in the 1900's or 1910's with a 14-inch intake line. In 1972 the a new 24-inch water intake line was placed into the Yellowstone with anchors and ice deflector.

Professionals you need, people you trust

P.O. Box 20953 • 1211 Grand Avenue, Suite 6 • Billings, MT 59104-0953 • P: 406-256-1920 • F: 406-256-9178 • www.lengi.com

Offices in: North Dakota • Montana • Minnesota • South Dakota

A new intake pipeline would be particularly costly and disturb the Yellowstone River and potentially the FWP intake just downstream. For this reason, alternatives are being considered to eliminate or mitigate such disturbances.

We request that your agency provide any comments you may have by February 14, 2020. If we do not receive any comments by that date, we will assume that you have no comment.

Sincerely,
INTERSTATE ENGINEERING, INC.

Patrick Murtagh, PE
Senior Project Engineer

Encl. Map, and 1972 drawing of intake line.
Cc: Project File

Professionals you need, people you trust

P.O. Box 20953 • 1211 Grand Avenue, Suite 6 • Billings, MT 59104-0953 • P: 406-256-1920 • F: 406-256-9178 • www.lengi.com

Offices in: North Dakota • Montana • Minnesota • South Dakota



December 26, 2019

National Park Service
PO Box 25287
Denver, CO 80225-0287

RE: City of Miles City, MT Water System
Preliminary Engineering Report - Agency Information Request
S19-00-032

To whom it may concern:

The City of Miles City is currently preparing a Preliminary Engineering Report (PER). The purpose of the PER is to evaluate the existing water system and provide the City with recommendations for future improvements to the water supply (intake), treatment and distribution system. As part of the evaluation, we are seeking your comments and input regarding any environmental impacts, or other considerations, or requirements you may be aware of. The information provided by your agency will be included in the PER and help in the evaluation of the PER alternatives.

Miles City is located in Eastern Montana at the confluence of the Tongue River and Yellowstone River, along Interstate 94, approximately 140 miles from Billings. Miles City is in Custer County, Montana Range: 47E and Townships: 7N and 8N, or coordinates 46°24'30"N, 105°50'24"W.

Preliminary alternatives being explored include:

1. Construction of a new water intake structure with or without a new intake pipeline extending into the Yellowstone River,
2. Rehabilitation of the existing intake with new pipe within the structure, along with mechanical and electrical improvements,
3. Construction of a new intake structure further inland from the existing structure, connecting to and using the existing pipeline to and within the River,
4. Any of the above with a connection between the City Intake and the Fishery Intake located just downstream of the existing City Intake.
5. Providing a phased approach with divers assessing the existing intake pipe, ice shield and anchors within the River prior to proceeding with design of further improvements.
6. Any of the above, plus minor improvements within the existing Water Treatment Plant.

The locations of potential improvement sites are included on the attached maps, along with a copy of the 1972 intake waterline anchoring plan. It should be noted that the base of the intake structure, which provides the foundation of the existing structure, is believed to have been placed in the 1900's or 1910's with a 14-inch intake line. In 1972 the a new 24-inch water intake line was placed into the Yellowstone with anchors and ice deflector.

A new intake pipeline would be particularly costly and disturb the Yellowstone River and potentially the FWP intake just downstream. For this reason, alternatives are being considered to eliminate or mitigate such disturbances.

Professionals you need, people you trust

P.O. Box 20953 • 1211 Grand Avenue, Suite 6 • Billings, MT 59104-0953 • P: 406-256-1920 • F: 406-256-9178 • www.iengi.com

Offices in: North Dakota • Montana • Minnesota • South Dakota

We request that your agency provide any comments you may have by February 14, 2020. If we do not receive any comments by that date, we will assume that you have no comment.

Sincerely,
INTERSTATE ENGINEERING, INC.

Patrick Murtagh, PE
Senior Project Engineer

Encl. Map, and 1972 drawing of intake line.
Cc: Project File

Professionals you need, people you trust

P.O. Box 20953 • 1211 Grand Avenue, Suite 6 • Billings, MT 59104-0953 • P: 406-256-1920 • F: 406-256-9178 • www.iengi.com

Offices In: North Dakota • Montana • Minnesota • South Dakota



December 26, 2019

Natural Resource Conservation Service
10 E. Babcock St.
Bozeman, MT 59771

RE: City of Miles City, MT Water System
Preliminary Engineering Report - Agency Information Request
S19-00-032

To whom it may concern:

The City of Miles City is currently preparing a Preliminary Engineering Report (PER). The purpose of the PER is to evaluate the existing water system and provide the City with recommendations for future improvements to the water supply (intake), treatment and distribution system. As part of the evaluation, we are seeking your comments and input regarding any environmental impacts, or other considerations, or requirements you may be aware of. The information provided by your agency will be included in the PER and help in the evaluation of the PER alternatives.

Miles City is located in Eastern Montana at the confluence of the Tongue River and Yellowstone River, along Interstate 94, approximately 140 miles from Billings. Miles City is in Custer County, Montana Range: 47E and Townships: 7N and 8N, or coordinates 46°24'30"N, 105°50'24"W. **The project would likely be within 100 feet of the Yellowstone River and potentially within the River, though not necessarily require excavation within the riverbed.**

Preliminary alternatives being explored include:

1. Construction of a new water intake structure with or without a new intake pipeline extending into the Yellowstone River,
2. Rehabilitation of the existing intake with new pipe within the structure, along with mechanical and electrical improvements,
3. Construction of a new intake structure further inland from the existing structure, connecting to and using the existing pipeline to and within the River,
4. Any of the above with a connection between the City Intake and the Fishery Intake located just downstream of the existing City Intake.
5. Providing a phased approach with divers assessing the existing intake pipe, ice shield and anchors within the River prior to proceeding with design of further improvements.
6. Any of the above, plus minor improvements within the existing Water Treatment Plant.

The locations of potential improvement sites are included on the attached maps, along with a copy of the 1972 intake waterline anchoring plan. It should be noted that the base of the intake structure, which provides the foundation of the existing structure, is believed to have been placed in the 1900's or 1910's with a 14-inch intake line. In 1972 the a new 24-inch water intake line was placed into the Yellowstone with anchors and ice deflector.

A new intake pipeline would be particularly costly and disturb the Yellowstone River and potentially the FWP intake just downstream. For this reason, alternatives are being considered to eliminate or mitigate such disturbances.

Professionals you need, people you trust

P.O. Box 20953 • 1211 Grand Avenue, Suite 6 • Billings, MT 59104-0953 • P: 406-256-1920 • F: 406-256-9178 • www.iengi.com

Offices In: North Dakota • Montana • Minnesota • South Dakota

We request that your agency provide any comments you may have by February 14, 2020. If we do not receive any comments by that date, we will assume that you have no comment.

Sincerely,
INTERSTATE ENGINEERING, INC.

Patrick Murtagh, PE
Senior Project Engineer

Encl. Map, and 1972 drawing of intake line.
Cc: Project File

Professionals you need, people you trust

P.O. Box 20953 • 1211 Grand Avenue, Suite 6 • Billings, MT 59104-0953 • P: 406-256-1920 • F: 406-256-9178 • www.iengl.com

Offices In: North Dakota • Montana • Minnesota • South Dakota



December 26, 2019

Occupational Safety and Health Administration
2900 4th Avenue N.
Billings, MT 59101

RE: City of Miles City, MT Water System
Preliminary Engineering Report - Agency Information Request
S19-00-032

To whom it may concern:

The City of Miles City is currently preparing a Preliminary Engineering Report (PER). The purpose of the PER is to evaluate the existing water system and provide the City with recommendations for future improvements to the water supply (intake), treatment and distribution system. As part of the evaluation, we are seeking your comments and input regarding any environmental impacts, or other considerations, or requirements you may be aware of. The information provided by your agency will be included in the PER and help in the evaluation of the PER alternatives.

Miles City is located in Eastern Montana at the confluence of the Tongue River and Yellowstone River, along Interstate 94, approximately 140 miles from Billings. Miles City is in Custer County, Montana Range: 47E and Townships: 7N and 8N, or coordinates 46°24'30"N, 105°50'24"W.

Preliminary alternatives being explored include:

1. Construction of a new water intake structure with or without a new intake pipeline extending into the Yellowstone River,
2. Rehabilitation of the existing intake with new pipe within the structure, along with mechanical and electrical improvements,
3. Construction of a new intake structure further inland from the existing structure, connecting to and using the existing pipeline to and within the River,
4. Any of the above with a connection between the City Intake and the Fishery Intake located just downstream of the existing City Intake.
5. Providing a phased approach with divers assessing the existing intake pipe, ice shield and anchors within the River prior to proceeding with design of further improvements.
6. Any of the above, plus minor improvements within the existing Water Treatment Plant.

The locations of potential improvement sites are included on the attached maps, along with a copy of the 1972 intake waterline anchoring plan. It should be noted that the base of the intake structure, which provides the foundation of the existing structure, is believed to have been placed in the 1900's or 1910's with a 14-inch intake line. In 1972 the a new 24-inch water intake line was placed into the Yellowstone with anchors and ice deflector.

A new intake pipeline would be particularly costly and disturb the Yellowstone River and potentially the FWP intake just downstream. For this reason, alternatives are being considered to eliminate or mitigate such disturbances.

Professionals you need, people you trust

P.O. Box 20953 • 1211 Grand Avenue, Suite 6 • Billings, MT 59104-0953 • P: 406-256-1920 • F: 406-256-9178 • www.iengi.com

Offices In: North Dakota • Montana • Minnesota • South Dakota

We request that your agency provide any comments you may have by February 14, 2020. If we do not receive any comments by that date, we will assume that you have no comment.

Sincerely,
INTERSTATE ENGINEERING, INC.

Patrick Murtagh, PE
Senior Project Engineer

Encl. Map, and 1972 drawing of intake line.
Cc: Project File

Professionals you need, people you trust

P.O. Box 20953 • 1211 Grand Avenue, Suite 6 • Billings, MT 59104-0953 • P: 406-256-1920 • F: 406-256-9178 • www.lengi.com

Offices In: North Dakota • Montana • Minnesota • South Dakota



December 26, 2019

State Historic Preservation Office
1410 8th Ave.
P.O. Box 201202
Helena, MT 59620

RE: City of Miles City, MT Water System
Preliminary Engineering Report - Agency Information Request
S19-00-032

To whom it may concern:

The City of Miles City is currently preparing a Preliminary Engineering Report (PER). The purpose of the PER is to evaluate the existing water system and provide the City with recommendations for future improvements to the water supply (intake), treatment and distribution system. As part of the evaluation, we are seeking your comments and input regarding any environmental impacts, or other considerations, or requirements you may be aware of. The information provided by your agency will be included in the PER and help in the evaluation of the PER alternatives.

Miles City is located in Eastern Montana at the confluence of the Tongue River and Yellowstone River, along Interstate 94, approximately 140 miles from Billings. Miles City is in Custer County, Montana Range: 47E and Townships: 7N and 8N, or coordinates 46°24'30"N, 105°50'24"W. **The project would likely be within 100 feet of the Yellowstone River and potentially within the River, though not necessarily require excavation within the riverbed.**

Preliminary alternatives being explored include:

1. Construction of a new water intake structure with or without a new intake pipeline extending into the Yellowstone River,
2. Rehabilitation of the existing intake with new pipe within the structure, along with mechanical and electrical improvements,
3. Construction of a new intake structure further inland from the existing structure, connecting to and using the existing pipeline to and within the River,
4. Any of the above with a connection between the City Intake and the Fishery Intake located just downstream of the existing City Intake.
5. Providing a phased approach with divers assessing the existing intake pipe, ice shield and anchors within the River prior to proceeding with design of further improvements.
6. Any of the above, plus minor improvements within the existing Water Treatment Plant.

The locations of potential improvement sites are included on the attached maps, along with a copy of the 1972 intake waterline anchoring plan. It should be noted that the base of the intake structure, which provides the foundation of the existing structure, is believed to have been placed in the 1900's or 1910's with a 14-inch intake line. In 1972 the a new 24-inch water intake line was placed into the Yellowstone with anchors and ice deflector.

A new intake pipeline would be particularly costly and disturb the Yellowstone River and potentially the FWP intake just downstream. For this reason, alternatives are being considered to eliminate or mitigate such disturbances.

Professionals you need, people you trust

P.O. Box 20953 • 1211 Grand Avenue, Suite 6 • Billings, MT 59104-0953 • P: 406-256-1920 • F: 406-256-9178 • www.lengi.com

Offices In: North Dakota • Montana • Minnesota • South Dakota

We request that your agency provide any comments you may have by February 14, 2020. If we do not receive any comments by that date, we will assume that you have no comment.

Sincerely,
INTERSTATE ENGINEERING, INC.

Patrick Murtagh, PE
Senior Project Engineer

Encl. Map, and 1972 drawing of intake line.
Cc: Project File

Professionals you need, people you trust

P.O. Box 20953 • 1211 Grand Avenue, Suite 6 • Billings, MT 59104-0953 • P: 406-256-1920 • F: 406-256-9178 • www.iengi.com

Offices in: North Dakota • Montana • Minnesota • South Dakota



December 26, 2019

U.S. Army Corps of Engineers
10 West 15th Street, Suite 200
Helena, MT 59626

RE: City of Miles City, MT Water System
Preliminary Engineering Report - Agency Information Request
S19-00-032

To whom it may concern:

The City of Miles City is currently preparing a Preliminary Engineering Report (PER). The purpose of the PER is to evaluate the existing water system and provide the City with recommendations for future improvements to the water supply (intake), treatment and distribution system. As part of the evaluation, we are seeking your comments and input regarding any environmental impacts, or other considerations, or requirements you may be aware of. The information provided by your agency will be included in the PER and help in the evaluation of the PER alternatives.

Miles City is located in Eastern Montana at the confluence of the Tongue River and Yellowstone River, along Interstate 94, approximately 140 miles from Billings. Miles City is in Custer County, Montana Range: 47E and Townships: 7N and 8N, or coordinates 46°24'30"N, 105°50'24"W. **The project would likely be within 100 feet of the Yellowstone River and potentially within the River, though not necessarily require excavation within the riverbed.**

Preliminary alternatives being explored include:

1. Construction of a new water intake structure with or without a new intake pipeline extending into the Yellowstone River,
2. Rehabilitation of the existing intake with new pipe within the structure, along with mechanical and electrical improvements,
3. Construction of a new intake structure further inland from the existing structure, connecting to and using the existing pipeline to and within the River,
4. Any of the above with a connection between the City Intake and the Fishery Intake located just downstream of the existing City Intake.
5. Providing a phased approach with divers assessing the existing intake pipe, ice shield and anchors within the River prior to proceeding with design of further improvements.
6. Any of the above, plus minor improvements within the existing Water Treatment Plant.

The locations of potential improvement sites are included on the attached maps, along with a copy of the 1972 intake waterline anchoring plan. It should be noted that the base of the intake structure, which provides the foundation of the existing structure, is believed to have been placed in the 1900's or 1910's with a 14-inch intake line. In 1972 the a new 24-inch water intake line was placed into the Yellowstone with anchors and ice deflector.

A new intake pipeline would be particularly costly and disturb the Yellowstone River and potentially the FWP intake just downstream. For this reason, alternatives are being considered to eliminate or mitigate such disturbances.

Professionals you need, people you trust

P.O. Box 20953 • 1211 Grand Avenue, Suite 6 • Billings, MT 59104-0953 • P: 406-256-1920 • F: 406-256-9178 • www.lengi.com

Offices In: North Dakota • Montana • Minnesota • South Dakota

We request that your agency provide any comments you may have by February 14, 2020. If we do not receive any comments by that date, we will assume that you have no comment.

Sincerely,
INTERSTATE ENGINEERING, INC.

Patrick Murtagh, PE
Senior Project Engineer

Encl. Map, and 1972 drawing of intake line.
Cc: Project File

Professionals you need, people you trust

P.O. Box 20953 • 1211 Grand Avenue, Suite 6 • Billings, MT 59104-0953 • P: 406-256-1920 • F: 406-256-9178 • www.iengi.com

Offices In: North Dakota • Montana • Minnesota • South Dakota



December 26, 2019

U.S. Environmental Protection Agency
Montana Office, Federal Building
10 West 15th Street, Suite 3200
Helena, MT 59625

RE: City of Miles City, MT Water System
Preliminary Engineering Report - Agency Information Request
S19-00-032

To whom it may concern:

The City of Miles City is currently preparing a Preliminary Engineering Report (PER). The purpose of the PER is to evaluate the existing water system and provide the City with recommendations for future improvements to the water supply (intake), treatment and distribution system. As part of the evaluation, we are seeking your comments and input regarding any environmental impacts, or other considerations, or requirements you may be aware of. The information provided by your agency will be included in the PER and help in the evaluation of the PER alternatives.

Miles City is located in Eastern Montana at the confluence of the Tongue River and Yellowstone River, along Interstate 94, approximately 140 miles from Billings. Miles City is in Custer County, Montana Range: 47E and Townships: 7N and 8N, or coordinates 46°24'30"N, 105°50'24"W.

Preliminary alternatives being explored include:

1. Construction of a new water intake structure with or without a new intake pipeline extending into the Yellowstone River,
2. Rehabilitation of the existing intake with new pipe within the structure, along with mechanical and electrical improvements,
3. Construction of a new intake structure further inland from the existing structure, connecting to and using the existing pipeline to and within the River,
4. Any of the above with a connection between the City Intake and the Fishery Intake located just downstream of the existing City Intake.
5. Providing a phased approach with divers assessing the existing intake pipe, ice shield and anchors within the River prior to proceeding with design of further improvements.
6. Any of the above, plus minor improvements within the existing Water Treatment Plant.

The locations of potential improvement sites are included on the attached maps, along with a copy of the 1972 intake waterline anchoring plan. It should be noted that the base of the intake structure, which provides the foundation of the existing structure, is believed to have been placed in the 1900's or 1910's with a 14-inch intake line. In 1972 the a new 24-inch water intake line was placed into the Yellowstone with anchors and ice deflector.

A new intake pipeline would be particularly costly and disturb the Yellowstone River and potentially the FWP intake just downstream. For this reason, alternatives are being considered to eliminate or mitigate such disturbances.

Professionals you need, people you trust

P.O. Box 20953 • 1211 Grand Avenue, Suite 6 • Billings, MT 59104-0953 • P: 406-256-1920 • F: 406-256-9178 • www.iengl.com

Offices in: North Dakota • Montana • Minnesota • South Dakota

We request that your agency provide any comments you may have by February 14, 2020. If we do not receive any comments by that date, we will assume that you have no comment.

Sincerely,
INTERSTATE ENGINEERING, INC.

Patrick Murtagh, PE
Senior Project Engineer

Encl. Map, and 1972 drawing of intake line.
Cc: Project File

Professionals you need, people you trust

P.O. Box 20953 • 1211 Grand Avenue, Suite 6 • Billings, MT 59104-0953 • P: 406-256-1920 • F: 406-256-9178 • www.lengi.com

Offices In: North Dakota • Montana • Minnesota • South Dakota



December 26, 2019

U.S. Forest Service, Region 1
P.O. Box 7669
Missoula, MT 59807

RE: City of Miles City, MT Water System
Preliminary Engineering Report - Agency Information Request
S19-00-032

To whom it may concern:

The City of Miles City is currently preparing a Preliminary Engineering Report (PER). The purpose of the PER is to evaluate the existing water system and provide the City with recommendations for future improvements to the water supply (intake), treatment and distribution system. As part of the evaluation, we are seeking your comments and input regarding any environmental impacts, or other considerations, or requirements you may be aware of. The information provided by your agency will be included in the PER and help in the evaluation of the PER alternatives.

Miles City is located in Eastern Montana at the confluence of the Tongue River and Yellowstone River, along Interstate 94, approximately 140 miles from Billings. Miles City is in Custer County, Montana Range: 47E and Townships: 7N and 8N, or coordinates 46°24'30"N, 105°50'24"W.

Preliminary alternatives being explored include:

1. Construction of a new water intake structure with or without a new intake pipeline extending into the Yellowstone River,
2. Rehabilitation of the existing intake with new pipe within the structure, along with mechanical and electrical improvements,
3. Construction of a new intake structure further inland from the existing structure, connecting to and using the existing pipeline to and within the River,
4. Any of the above with a connection between the City Intake and the Fishery Intake located just downstream of the existing City Intake.
5. Providing a phased approach with divers assessing the existing intake pipe, ice shield and anchors within the River prior to proceeding with design of further improvements.
6. Any of the above, plus minor improvements within the existing Water Treatment Plant.

The locations of potential improvement sites are included on the attached maps, along with a copy of the 1972 intake waterline anchoring plan. It should be noted that the base of the intake structure, which provides the foundation of the existing structure, is believed to have been placed in the 1900's or 1910's with a 14-inch intake line. In 1972 the a new 24-inch water intake line was placed into the Yellowstone with anchors and ice deflector.

A new intake pipeline would be particularly costly and disturb the Yellowstone River and potentially the FWP intake just downstream. For this reason, alternatives are being considered to eliminate or mitigate such disturbances.

Professionals you need, people you trust

P.O. Box 20953 • 1211 Grand Avenue, Suite 6 • Billings, MT 59104-0953 • P: 406-256-1920 • F: 406-256-9178 • www.iengi.com

Offices in: North Dakota • Montana • Minnesota • South Dakota

We request that your agency provide any comments you may have by February 14, 2020. If we do not receive any comments by that date, we will assume that you have no comment.

Sincerely,
INTERSTATE ENGINEERING, INC.

Patrick Murtagh, PE
Senior Project Engineer

Encl. Map, and 1972 drawing of intake line.
Cc: Project File

Professionals you need, people you trust

P.O. Box 20953 • 1211 Grand Avenue, Suite 6 • Billings, MT 59104-0953 • P: 406-256-1920 • F: 406-256-9178 • www.lengi.com

Offices In: North Dakota • Montana • Minnesota • South Dakota



December 26, 2019

U.S. Fish and Wildlife Service
Ecological Services
585 Shepherd Way
Helena, MT 59601

RE: City of Miles City, MT Water System
Preliminary Engineering Report - Agency Information Request
S19-00-032

To whom it may concern:

The City of Miles City is currently preparing a Preliminary Engineering Report (PER). The purpose of the PER is to evaluate the existing water system and provide the City with recommendations for future improvements to the water supply (intake), treatment and distribution system. As part of the evaluation, we are seeking your comments and input regarding any environmental impacts, or other considerations, or requirements you may be aware of. The information provided by your agency will be included in the PER and help in the evaluation of the PER alternatives.

Miles City is located in Eastern Montana at the confluence of the Tongue River and Yellowstone River, along Interstate 94, approximately 140 miles from Billings. Miles City is in Custer County, Montana Range: 47E and Townships: 7N and 8N, or coordinates 46°24'30"N, 105°50'24"W.

Preliminary alternatives being explored include:

1. Construction of a new water intake structure with or without a new intake pipeline extending into the Yellowstone River,
2. Rehabilitation of the existing intake with new pipe within the structure, along with mechanical and electrical improvements,
3. Construction of a new intake structure further inland from the existing structure, connecting to and using the existing pipeline to and within the River,
4. Any of the above with a connection between the City Intake and the Fishery Intake located just downstream of the existing City Intake.
5. Providing a phased approach with divers assessing the existing intake pipe, ice shield and anchors within the River prior to proceeding with design of further improvements.
6. Any of the above, plus minor improvements within the existing Water Treatment Plant.

The locations of potential improvement sites are included on the attached maps, along with a copy of the 1972 intake waterline anchoring plan. It should be noted that the base of the intake structure, which provides the foundation of the existing structure, is believed to have been placed in the 1900's or 1910's with a 14-inch intake line. In 1972 the a new 24-inch water intake line was placed into the Yellowstone with anchors and ice deflector.

A new intake pipeline would be particularly costly and disturb the Yellowstone River and potentially the FWP intake just downstream. For this reason, alternatives are being considered to eliminate or mitigate such disturbances.

Professionals you need, people you trust

P.O. Box 20953 • 1211 Grand Avenue, Suite 6 • Billings, MT 59104-0953 • P: 406-256-1920 • F: 406-256-9178 • www.iengi.com

Offices in: North Dakota • Montana • Minnesota • South Dakota

We request that your agency provide any comments you may have by February 14, 2020. If we do not receive any comments by that date, we will assume that you have no comment.

Sincerely,
INTERSTATE ENGINEERING, INC.

Patrick Murtagh, PE
Senior Project Engineer

Encl. Map, and 1972 drawing of intake line.
Cc: Project File

Professionals you need, people you trust

P.O. Box 20953 • 1211 Grand Avenue, Suite 6 • Billings, MT 59104-0953 • P: 406-256-1920 • F: 406-256-9178 • www.lengi.com

Offices in: North Dakota • Montana • Minnesota • South Dakota

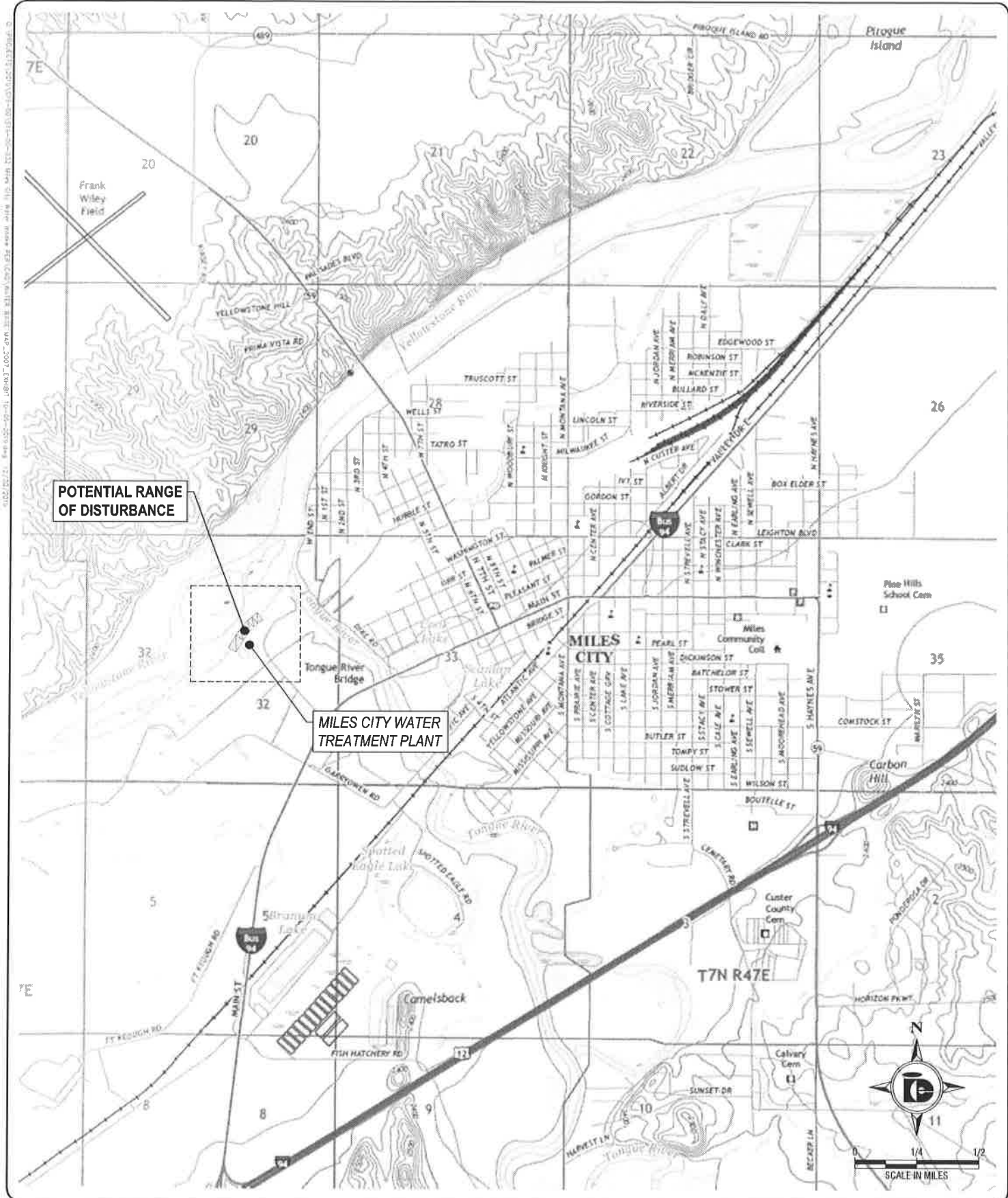

EXHIBIT
1.0



Interstate Engineering, Inc.
P.O. Box 20953
1211 Grand Avenue, Suite 6
Billings, MT 59104-0953
Ph (406) 256-1920
Fax (406) 256-9178
www.interstateeng.com

Other offices in Minnesota, North Dakota and South Dakota

**MILES CITY WATER INTAKE PER
CITY OF MILES CITY
MILES CITY, MONTANA**

PUBLIC WATER SUPPLY INTAKE - USGS LOCATION MAP

Drawn By: <u>BAB</u>	Surveyed By: _____	Project No: <u>S18-00-032</u>
Checked By: <u>PT</u>	Designed By: _____	Date: <u>12/2019</u>



REPLY TO
ATTENTION OF

DEPARTMENT OF THE ARMY
CORPS OF ENGINEERS, OMAHA DISTRICT
HELENA REGULATORY OFFICE
10 WEST 15TH STREET, SUITE 2200
HELENA, MONTANA 59626

January 15, 2020

Regulatory Branch
Montana State Program
Corps No. NWO-2020-00030-MTB

Subject: City of Miles City– Water System Intake Improvements – Yellowstone River

Interstate Engineering, Inc.
Attn: Patrick Murtagh
P.O. Box 20953
Billings, Montana 59104

Dear Mr. Murtagh:

We are responding to your request for comment, on behalf of the City of Miles City, regarding the Water System Improvements project in Custer County, Montana. The project includes proposed improvements to the water system intake. The project is located on the Yellowstone River, near Latitude 46.406328°, Longitude -105.870284°, within Section 32, Township 8 N, Range 47 E, Miles City, Custer County, Montana.

The mission of the U.S. Army Corps of Engineers (Corps) Regulatory Program is to protect the Nation's aquatic resources while allowing reasonable development through fair, flexible and balanced permit decisions. In particular, under Section 404 of the Clean Water Act, and Section 10 of the Rivers and Harbors Act of 1899, we work to protect the biological, physical, and chemical integrity of the Nation's aquatic resources. Projects are evaluated on a case-by-case basis to determine the potential benefits and detriments that may occur as a result of the proposal. In all cases an applicant must avoid and minimize impacts to aquatic resources to the greatest extent practicable.

Under the authority of Section 404 of the Clean Water Act (CWA), Department of the Army (DA) permits are required for the discharge of fill material into waters of the U.S. Waters of the U.S. include the area below the ordinary high water mark of stream channels and lakes or ponds connected to the tributary system, and wetlands adjacent to these waters. Isolated waters and wetlands, as well as man-made channels, may be waters of the U.S. in certain circumstances, which must be determined on a case-by-case basis. Under the authority of Section 10 of the Rivers and Harbors Act, DA permits are required for structures or work in, over, under or affecting navigable waters of the U.S.

Based on the information provided in your submittal, we are unable to ascertain if regulated activities are proposed. If your final design includes the placement of fill material in any of the jurisdictional areas described in the paragraph above, or otherwise requires authorization by a DA permit, such as, any structure or work in, over, under or affecting the Yellowstone River, a navigable waters of the U.S., please submit a permit application to this office prior to starting any work. Any loss of an aquatic site may require mitigation. Mitigation requirements will be determined during the Department of the Army permitting review. After a review of the materials submitted we will determine what type of permit, if any, will be required. In order to provide the necessary information you may use the Montana Joint Permit Application Form, found at: <http://www.dnrc.mt.gov/licenses-and-permits/stream-permitting>. If you do not

wish to use this form, or do not have internet access please contact our office at the address below to obtain more information.

Note that this letter is not a DA authorization to proceed. It only informs you of your need to obtain a DA permit if waters of the U.S. will be affected. If waters of the U.S. will not be affected by a jurisdictional activity a DA permit will not be required for the project.

Please refer to identification number **NWO-2020-00030-MTB** in any correspondence concerning this project. If you have any questions, please contact me at Post Office Box 7032, Billings, Montana 59103, by email at Marena.A.Gilbert@usace.army.mil, or telephone at (406) 657-5912.

Sincerely,



Marena A. Gilbert
Regulatory Project Manager

Big Sky. Big Land. Big History.
Montana
Historical Society

*Historic Preservation
Museum
Outreach & Interpretation
Publications
Research Center*

January 3, 2020

Patrick Murtagh
Interstate Engineering, Inc.
PO Box 20953
Billings MT 59104-0953

RE: CITY OF MILES CITY WATER SYSTEM IMPROVEMENTS PER. SHPO Project #: 2020010301

Dear Mr. Murtagh:

I have conducted a cultural resource file search for the above-cited project 32, T8N R47E. According to our records there have been a few previously recorded sites within the designated search locale. In addition to the sites there have been a few previously conducted cultural resource inventories done in the area. I've attached a list of these sites and reports. If you would like any further information regarding these sites or reports, you may contact me at the number listed below.

It is SHPO's position that any structure over fifty years of age is considered historic and is potentially eligible for listing on the National Register of Historic Places. The Miles City Waterworks Building and Pumping Plant near the proposed project area has been previously listed on the National Register of Historic Places. If these buildings or any other structures are to be altered and are over fifty years old, we would recommend that they be recorded, and a determination of their eligibility be made prior to any disturbance taking place.

There have been a few previously conducted inventories conducted in the area. We, therefore, feel that a recommendation for a cultural resource inventory is unwarranted at this time. However, should structures need to be altered or if cultural materials be inadvertently discovered during this project we would ask that our office be contacted, and the site investigated.

If you have any further questions or comments, you may contact me at (406) 444-7767 or by e-mail at dmurdo@mt.gov. I have attached an invoice for the file search. Thank you for consulting with us.

Sincerely,



Damon Murdo
Cultural Records Manager
State Historic Preservation Office

File: DEQ/AWWM/2020

225 North Roberts Street
P.O. Box 201201
Helena, MT 59620-1201
(406) 444-2694
(406) 444-2696 FAX
montanahistoricalsociety.org



STATE HISTORIC PRESERVATION OFFICE
 Cultural Resource Information Systems

CRIS Township, Range, Section Report

Report Date: 1/3/2020

Site #	Twp	Rng	Sec	Qs	Site Type 1	Site Type 2	Time Period	Owner	NR Status
24CR0463	8N	47E	32	NE	Historic Site		Historic Period	Private	NR Listed
24CR0665	8N	47E	32	comb	Historic Military Site		1870-1879	State Owned	Undetermined*
24CR0666	8N	47E	32	SE	Historic Military Site	Historic Battlefield	1870-1879	Private	Undetermined*
24CR0729	8N	47E	32	Comb	Historic Railroad		Historic More Than One Decade	No Data	Eligible
24CR1332	8N	47E	32	SE	Historic Recreation/Tourism		Historic More Than One Decade	County	Undetermined*



STATE HISTORIC PRESERVATION OFFICE
Montana Cultural Resource Database
CRABS Township, Range, Section Results
Report Date: 1/3/2020

Township: 8 N Range: 47 E Section: 32

AABERG STEPHEN A.

2/4/1987

MILES CITY FISH HATCHERY

CRABS Document Number: CR 6 2324

Agency Document Number:

Township: 8 N Range: 47 E Section: 32

SHARROCK FLOYD W.

10/1/1973

ARCHAEOLOGICAL SURVEY, CORP OF ENGINEERS MILES CITY PROJECT

CRABS Document Number: CR 6 2313

Agency Document Number:

Township: 8 N Range: 47 E Section: 32

HUBBELL WILLIAM S.

2/3/1989

R & PP LEASE FOR NEW MDFWP HEADQUARTERS

CRABS Document Number: CR 2 2295

Agency Document Number: MT-027-89-05

Township: 8 N Range: 47 E Section: 32

CLARK GERALD R.

8/28/1980

PROTECTIVE WITHDRAWAL - TRACTS O & R

CRABS Document Number: CR 2 2217

Agency Document Number: 466

Township: 8 N Range: 47 E Section: 32

CLARK GERALD R.

7/6/1979

MILES CITY R&PP

CRABS Document Number: CR 2 2199

Agency Document Number:

Township: 8 N Range: 47 E Section: 32

RENNIE PATRICK J.

7/1/1992

SELECT PORTIONS OF THE MID-RIVERS TELEPHONE COOPERATIVE BILLINGS FIBER NETWORK FIBER OPTIC LINE BETWEEN TERRY AND MILES CITY, SOUTHEASTERN MONTANA, AND ADDENDUM

CRABS Document Number: CR 2 14232

Agency Document Number:



UNITED STATES ENVIRONMENTAL PROTECTION AGENCY
REGION 8

1595 Wynkoop Street
Denver, CO 80202-1129
Phone 800-227-8917
www.epa.gov/region8

Ref: 8ORA-N

FEB 18 2020

RECEIVED

FEB 24 2020

INTERSTATE ENGINEERING, INC.

Patrick Murtagh, PE
Interstate Engineering
1211 Grand Avenue, Suite 6
Billings, Montana 59104

Dear Mr. Murtagh:

Consistent with Section 102(2)(c) of the National Environmental Policy Act (NEPA) and Section 309 of the Clean Air Act, the U.S. Environmental Protection Agency (EPA) Region 8 appreciates the opportunity to provide scoping comments to assist in the development of a Preliminary Engineering Report (PER) for the City of Miles City. The noted purpose of the PER is to evaluate the existing water system and provide the City of Miles City recommendations for future improvements to the water supply (intake), treatment and distribution system.

According to the information provided in your letter, a new intake pipeline would disturb the Yellowstone River and potentially the fishery intake just downstream, and alternatives to eliminate or mitigate such disturbances are being considered for this reason. We anticipate that either an Environmental Impact Statement (EIS) or Environmental Assessment (EA) will be prepared to address the NEPA process for the referenced project. To assist with the development of an EIS or EA, we recommend the following topics be included in the scope of analysis:

- Ensuring the EIS includes the analysis necessary to support CWA Section 404 permitting;
- Impacts to Waters of the U.S. (WOTUS), including Wetlands and Section 404 permits under the Clean Water Act;
- Impacts to water resources, including water quality, riparian habitat, stream morphology and surface water and groundwater movement, as well as any National Pollutant Discharge Elimination System (NPDES) permits needed (Section 402 of the Clean Water Act);
- Impacts to air quality; and
- Impacts to environmental justice communities;

Consistency with NEPA and Clean Water Act Permit Requirements

Purpose and Need

For purposes of complying with both the Clean Water Act (CWA) and National Environmental Policy Act (NEPA), the EPA recommends that the purpose and need statement remain broad enough to encompass an appropriate range of both "reasonable" and "practicable" alternatives to meet the basic (i.e., underlying) project purpose, including the proposed action. We recommend defining a purpose and need statement broadly enough to allow for analysis of a range of alternatives without eliminating less

environmentally damaging alternatives that may still be considered practicable under the CWA Section 404 implementing regulations. Developing an agency-coordinated purpose and need statement is critical prior to establishing subsequent screening criteria or identification of alternatives.

When creating the purpose and need statement for this project, we recommend that the NEPA document describe the project needs and the reasoning behind the need. Important considerations include impacts to WOTUS, water quality impacts on listed waters, and the regulatory floodplain designation of the Yellowstone River. Overall, we are concerned that the use of a narrow project purpose to determine the scope of studies has the potential to result in the need to prepare additional NEPA documentation to meet NEPA and CWA Section 404 requirements. The Corps of Engineers and EPA both have roles in Section 404, and consistent with the E.O. 13807 we recommend the City of Miles City coordinate to ensure the EIS or EA is sufficient for related federal permit decisions.

Range of Alternatives

Under CWA Section 404 regulations, the U.S. Army Corps of Engineers (Corps) can only issue a permit for a discharge of fill material into WOTUS if it can be demonstrated that the project is the least environmentally damaging practicable alternative (LEDPA). Practicable alternatives depend on cost, technical and logistical factors and must be capable of achieving the basic project purpose. For an alternative to be practicable, it must be reasonably available or obtainable and may include consideration of options beyond the authority of the lead agency. To assure that the project is permissible, it is essential that the NEPA document includes a full range of alternatives with the goal of avoiding and minimizing the impacts to WOTUS while meeting the purpose of the action.

It is important that the NEPA document summarizes criteria used to screen reasonable alternatives, including the CWA regulatory criteria used to develop practicable alternatives, and consideration be given to environmental, logistical, technological and cost criteria. Providing details of the reasoning used to eliminate alternatives is helpful in understanding the decision process. As required by regulation, the rationale must be consistent with the practicability definition and criteria outlined in the preamble language of the CWA 404(b)(1) Guidelines (40 CFR § 230.10). The lead agency should ensure that any selected or preferred alternative is consistent with these criteria and demonstrate that such alternative is the least environmentally damaging practicable alternative. EPA and the Corps have experience to assist City of Miles City in ensuring consistency with the 404(b)(1) Guidelines.

WOTUS and Water Quality

Analysis/Resource Considerations

Affected Environment and Baseline Conditions

Please consider the following when defining baseline conditions:

- Verify that any historical data (e.g., data 5 years or older) are representative of current conditions.
- Include resources directly impacted by the project footprint within the geographic scope of analysis, as well as the resources indirectly (or secondarily) impacted by the project. These indirectly impacted areas may include adjacent or downstream waters, and any other resource

Specific features to address:

- Water quality impacts on the Yellowstone river, listed on the 303(d) as impaired.
- Anticipated downstream effects associated with the fishery intake.
- Floodplain impacts concerns to address the regulatory floodplain designation of the Yellowstone River (e.g. flood hazards, flood plain values).

Construction Stormwater

It is likely that the proposed project will need to obtain NPDES stormwater construction permits under Section 402 of the Clean Water Act.

Clean Water Act § 401 Certifications

The applicant may need to obtain a Clean Water Act Section 401 water quality certification for any federal permits that may result in a discharge to a WOTUS, including both Section 402 permits and Section 404 permits.

Air Quality

Protection of air quality is important to address in the NEPA document. As appropriate, evaluate and disclose any air quality impacts in the NEPA document and, if necessary, detail mitigation steps that will be taken to minimize associated adverse impacts. We recommend that the amount of stationary, mobile and non-road source emission activities, including hazardous air pollutants, be quantified and disclosed. Also to be addressed are particulate emissions from construction activities and ongoing operation of the roadways.

Endangered Species Act/National Historic Preservation Act (ESA/NHPA)

It is recommended that the EIS or EA include all copies of correspondence on issues related to Section 7(c) of the Endangered Species Act of 1973, as amended (16 U.S.C. 1531 et seq.), including all correspondence from the U.S. Fish and Wildlife Service regarding whether any listed or proposed species are present in the area (Custer County) and will be affected by construction, including mitigation efforts if necessary.

The EIS or EA should also include the State Historic Preservation Officer's (SHPO) concurrence letter that this project is in compliance with Section 106 of the National Historic Preservation Act of 1966. Listed properties are located in the area noted in your letter and consultation with the SHPO should be addressed. National Register of Historic Places (NRHP) Reference Number: 79003723

areas which may be affected by project construction or operation.

- We recommend that the existing environmental baseline be used as the basis for comparison of impacts across all alternatives, including the no-action alternative. In the EPA's experience, comparison of the action alternatives to existing conditions is an important frame of reference to quantify and/or characterize the magnitude of effects and understand each alternative's impacts.

Direct, Indirect and Cumulative Effects

Because NEPA and CWA Section 404 have slightly different definitions for indirect (secondary) and cumulative impacts, identify in the document which statute is being employed to evaluate the impacts and how the analysis would differ under the other statute's definition.

It is important that the NEPA document examine the direct, indirect, and cumulative impacts to the environmental, cultural, and recreational resource characteristics of the project area. This may include impacts to threatened, endangered and/or sensitive species and their habitat; fish and invertebrate assemblages; water quality, and other resources within the geographic scope of analysis. We suggest analyzing impacts according to airsheds and watersheds rather than political boundaries.

Cumulative impacts associated with ancillary facilities and other factors related to the project that could affect the aquatic resources are important to evaluate. In determining whether a project may have a significant effect on the environment, analyze the direct and indirect effects of all alternatives, in combination with past, present, and reasonably foreseeable future activities. For the cumulative effects analysis, consider the effects of reasonably foreseeable growth in the area and its effects on the hydrology and aquatic resources. Finally, the project may not affect the location of the expected growth, but it may affect the timing and amount of growth. Therefore, an analysis of the indirect impacts of development is recommended.

Waters of the U.S.

To illustrate effects to WOTUS, including wetlands, in the area we recommend that the NEPA document include the following analyses or descriptions:

- Description of impacts under individual or nationwide permits authorizing the discharge of fill or dredge materials to WOTUS;
- We recommend that inclusion of detailed maps that depict intake structures, ice shield and anchors be provided and should include an alternative analysis that evaluates the feasibility/practicability of alternatives;
- Wetland delineation and descriptions, including wetlands function analysis if there is any potential that the project will cause impacts;
- Analysis of the direct, indirect, and cumulative impacts to all stream and wetlands in the geographic scope, including impacts from changes in hydrology even if these wetlands are spatially removed from the construction footprint. Also include in the analysis the cumulative impacts to waters of the U.S. from future development scenarios;
- Consideration of minimization measures that could reduce adverse effects associated with alternatives; and
- A description of mitigation measures for any unavoidable adverse impacts to waters of the U.S.

Closing

We appreciate your consideration of our comments at this early stage of the process. These comments are intended to help ensure a thorough assessment of the project's environmental impacts, adequate public disclosure, and an informed decision-making process. If further explanation of our comments is desired, please contact me at (303) 312-6128, lozano.velrey@epa.gov or my supervisor Philip Strobel at (303) 312-6704, strobel.philip@epa.gov.

Sincerely,

A handwritten signature in black ink, appearing to read 'VelRey Lozano', with a long horizontal flourish extending to the right.

VelRey Lozano
NEPA Branch

From: [Backes, Mike](#)
To: [Patrick Murtagh](#)
Subject: RE: Miles City Projects
Date: Wednesday, May 27, 2020 2:42:09 PM
Attachments: [BOR Annual Report 2019.pdf](#)

CAUTION: This email originated from outside your organization. Exercise caution when opening attachments or clicking links, especially from unknown senders.

Patrick,

Historically pallid sturgeon were present in the Yellowstone River upstream of Intake Diversion Dam located near Glendive. Anecdotal reports from anglers demonstrated that pallid sturgeon were in the Miles City area through at least the 1950's. Since then pallid sturgeon essentially disappeared from angler catches upstream of Intake Dam. The remnant population, estimated at only 80-100 fish occupy the lower Yellowstone River and Missouri River between the Yellowstone -Missouri River confluence and Lake Sakakawea.

Since then, the only documented adult pallid sturgeon upstream of Intake were in the following years: 1991, 2014, 2016 – 2020. These fish reside downstream of Intake and occasional pass upstream of Intake Dam via the high flow side channel, when river flows exceed 35,000 cubic feet per second. They are stimulated to migrate upstream for spawning purposes April-June and return back to the Yellowstone-Missouri confluence area for the remainder of the year. Spawning migrations of individual fish does not occur every year, most fish are on an every other and some are on a three year cycle. Also, in 2017, as part of the litigation of the Intake Fish Passage Project, the United States Fish and Wildlife Service mandated that the Bureau of Reclamation (owner of Intake Dam) must begin translocating telemetered pallid sturgeon that reach Intake Dam upstream of the dam. Hence the annual frequency of adult fish upstream of the dam since 2017.

As part of pallid sturgeon recovery efforts, stocking of hatchery produced juvenile pallid sturgeon also began in 1998 and continues today. Some of these hatchery fish have been stocked upstream of Intake Dam and some are remaining upstream. Despite the first year of hatchery fish (1998 year-class) being 22 years old in 2020, very few have reached sexual maturity. Being immature, they do not have the impulse to migrate upstream like their parents. It will take another 5-10 years before enough of the hatchery released fish are sexually mature to evaluate if they will spawn upstream of Intake Dam and potentially become a self-supporting population.

Lastly, regarding your request for inspecting the Miles City water intake. As I recall we did not have any concerns for that work because we were informed that the work would look at the fish hatchery water intake as well. Given this understanding we did not provide comments because we assumed our concerns would be included with the hatchery work as the project evolved. If this assumption was incorrect than we should probably include pallid sturgeon language into this project as well. If the work only includes divers inspecting the structure than there isn't any concerns related to pallid sturgeon or the other fish species. If and when a construction project is proposed, pallid sturgeon language is certainly needed to minimize impacts to spawning migrations.

Kenneth M Backes

Region 7 Fisheries Manager

Montana Fish, Wildlife & Parks

P.O. Box 1630

Miles City, MT 59301

Ph: (406) 234-0925

mibackes@mt.gov



THE **OUTSIDE** IS IN US ALL.

From: Patrick Murtagh <Patrick.Murtagh@interstateeng.com>

Sent: Tuesday, May 26, 2020 2:42 PM

To: Backes, Mike <mibackes@mt.gov>

Subject: [EXTERNAL] Miles City Projects

Brad Schmitz,

Thank you for your response to the request for input on the potential work at Miles City. You mentioned that research between 2017 – 2020 finding juvenile and adult pallid sturgeon in the Yellowstone at Miles City. I have two questions...

First, was their presence not known in the Miles City area prior to that study?

Second, is there a way I can get a copy, or summary of that study so I may mention it in the environmental evaluation of this and other projects?

Lastly, we are also looking at a potential intake project. That would begin, and perhaps end with an inspection by divers of the current in-river portion of the intake and the ice deflector. I sent out requests for comment in November, and I received a detailed (and lengthy) response from USFWP. However, I don't have a record of receiving anything from the State's office. Please let me know if you would like information on that project, though the USFWP response was very thorough.

Thank you,

Pat M.

Patrick Murtagh, PE

Sr. Project Engineer

Interstate Engineering

1211 Grand Ave., Ste. 6

PO Box 20953

Billings, MT 59104-0953

(406) 850-3658 Cell

Email Patrick.Murtagh@interstateeng.com

Professionals you need, people you trust.



United States Department of the Interior



FISH AND WILDLIFE SERVICE

Montana Ecological Services Office
585 Shephard Way, Suite 1
Helena, Montana 59601-6287

In Reply Refer To:
M.29 Public
06E11000-2020-TA-
0168; 06E11000-
2020-CPA-0005

January 29, 2020

Patrick Murtagh, P.E.
Senior Project Engineer
Interstate Engineering, Incorporated
P.O. Box 20953
1211 Grand Avenue, Suite 6
Billings, Montana 59104

Dear Mr. Murtagh:

Thank you for your December 26, 2019, letter soliciting U.S. Fish and Wildlife Service (Service) comments regarding potential improvements to the existing Miles City water system in Custer County, Montana. The potential improvements (Project) are being evaluated by Interstate Engineering, Inc. in a Project Preliminary Engineering Report. Several preliminary alternatives pertaining to rehabilitation or replacement of the existing Miles City water intake structure in the Yellowstone River were listed in your letter, along with the potential for minor improvements within the existing water treatment plant itself. We received the letter on January 2, 2020. This response is provided by the Service under the authority of the Endangered Species Act (ESA) of 1973, as amended (16 U.S.C. 1531-1543), the Fish and Wildlife Coordination Act (16 U.S.C. 661 et seq.), Bald and Golden Eagle Protection Act (BGEPA) (16 U.S.C. 668-668d, 54 Stat. 250), as amended, and the Migratory Bird Treaty Act (MBTA) (16 U.S.C. 703-712), as amended.

Threatened and Endangered Species

Threatened, endangered, proposed, and candidate species that may occur in Custer County include the endangered pallid sturgeon (*Scaphirhynchus albus*), endangered interior least tern (*Sterna antillarum athalassos*), endangered whooping crane (*Grus americana*), and threatened northern long-eared bat (*Myotis septentrionalis*). The pallid sturgeon is a year-round Yellowstone River resident. Efforts to improve Yellowstone River pallid sturgeon passage over 80 miles downstream of the Project are currently underway via construction of a fish bypass channel at Intake Dam, downstream of Glendive. Once the bypass is completed and fish are able to bypass Intake Dam, pallid sturgeon use and movements in and through the Project area may increase over the long term. Beginning in 2017, the Bureau of Reclamation instituted a May/June pallid sturgeon translocation program to move motivated spawning adult and juvenile pallid sturgeon above Intake Dam until construction of the bypass channel is complete.

Telemetry of translocated individuals has documented pallid sturgeon movement through and upstream of the Project area as far as Cartersville.

The Service is not aware of occurrence records for interior least terns, whooping cranes, or northern long-eared bats in the Project area. Interior least terns may nest on Yellowstone River islands in the general Project vicinity; however, the closest nest record is over 9 miles downstream of the Project location. Whooping cranes may occur as spring and fall migrants in the general area. The northern long-eared bat may occur in forested riparian areas along the Yellowstone River. No proposed or designated critical habitat occurs in the Project area.

We offer the following Project recommendations for your consideration relative to threatened and endangered species:

- With regard to the Yellowstone River environment, we recommend that the least damaging, practicable alternative for the intake and associated infrastructure be selected. This determination should include consideration of any predicted necessary long-term maintenance and repair of the intake and infrastructure alternative selected.
- Best Technology Available standards should be applied to intake design to minimize the potential for pallid sturgeon entrainment and impingement at all life stages. Minimally, an intake screen with a mesh opening of ¼ inch or less (⅜-inch mesh or less if a Johnson or Johnson-type screen/intake is selected) should be installed, inspected annually, and maintained.
- Water velocity at the intake screen should not exceed 0.5 feet per second.
- In anticipation of future increased pallid sturgeon use/spawning above the intake, Project design should consider accommodation of potential future pallid sturgeon larval monitoring activities (potential temporary small-mesh net placement locations, etc.).
- In-stream work should be avoided during the May 15-July 15 pallid sturgeon migration and spawning season.
- Project design and construction should be closely coordinated with the adjacent Montana Fish, Wildlife and Parks (FWP) Miles City Fish Hatchery such that impacts to hatchery operations are avoided to the extent possible.
- Necessary removal, destruction, or trimming of trees, saplings, or snags along the Yellowstone River should be avoided between June 1 and July 31, where possible, to minimize the potential for impacts to northern long-eared bats.

If a Federal agency authorizes, funds, or carries out a proposed action, the responsible Federal agency, or its delegated agent, is required to evaluate whether the action “may affect” listed species or critical habitat. If the Federal agency or its designated agent determines the action “may affect, is likely to adversely affect” listed species or critical habitat, the responsible Federal agency shall request formal section 7 consultation with this office. If the evaluation shows a “may affect, not likely to adversely affect” determination, concurrence from this office is required. If the evaluation shows a “no effect” determination for listed species or critical habitat, further consultation is not necessary. If a private entity receives Federal funding for a construction project, or if any Federal permit or license is required, the Federal agency may designate the fund recipient or permittee as its agent for purposes of informal section 7 consultation. The funding, permitting, or licensing Federal agency is responsible to ensure that

its actions comply with the ESA, including obtaining concurrence from the Service for any action that may affect a threatened or endangered species or designated critical habitat.

We recommend that biological assessments and other such evaluations include the following:

1. A description of the project.
2. A description of the specific area that may be affected by the action.
3. The current status, habitat use, and behavior of listed and proposed threatened and endangered species and status of designated and proposed critical habitat(s) in the project area.
4. Discussion of the methods used to determine the information in Item 3.
5. An effects analysis of the action for listed and proposed threatened and endangered species and designated and proposed critical habitats, including an analysis of any cumulative effects.
6. Coordination/mitigation measures that will reduce/eliminate adverse impacts to listed and proposed threatened and endangered species and designated and proposed critical habitats.
7. The expected status of listed and proposed threatened and endangered species and designated and proposed critical habitats in the future (short and long term) during and after project completion.
8. A determination of "May affect, likely to adversely affect", "May affect, not likely to adversely affect", or "No effect" for listed species and critical habitat.
9. A determination of "is likely to jeopardize" or "is not likely to jeopardize" for proposed species and critical habitat.
10. Citation of literature and personal contacts used in developing the assessment.

A Federal nexus exists whenever an activity is conducted, funded, licensed, or permitted by a Federal agency. If there is no Federal nexus for a proposed project, it is not necessary to make determinations for listed species or critical habitat. However, non-Federal entities are required to ensure that their actions do not result in "take" of federally listed animals.

Bald and Golden Eagles

The Service is not aware of current or historic eagle nests or territories in the Project vicinity. We are providing the information below in the event that an eagle nest is detected within 0.5 mile of the Project. If any active eagle nests are present within 0.5 mile of the Project, we recommend that the proponent comply with seasonal construction timing restrictions and construction/development distance buffers specified in the 2007 Service and 2010 FWP guidance discussed below in order to avoid/minimize the risk for eagle take.

The bald eagle (*Haliaeetus leucocephalus*) and golden eagle (*Aquila chrysaetos*) are protected from a variety of harmful actions via take prohibitions in both the MBTA¹ (16 U.S.C. 703-712) and the BGEPA (16 U.S.C. 668–668d). The BGEPA, enacted in 1940 and amended several times, prohibits take of bald eagles and golden eagles, including their parts, nests, young or eggs, except where otherwise permitted pursuant to Federal regulations. Incidental take of eagles from actions such as electrocutions from power lines or wind turbine strikes are prohibited unless specifically authorized via an eagle incidental take permit from the Service. BGEPA provides penalties for persons who "take, possess, sell, purchase, barter, offer to sell, purchase or barter, transport, export or import, at any time or any manner, any bald eagle ... [or any golden eagle], alive or dead, or any part, nest, or egg thereof." BGEPA defines take to include the following actions: "pursue, shoot, shoot at, poison, wound, kill, capture, trap, collect, molest or disturb." The Service expanded this definition by regulation to include the term "destroy" to ensure that "take" also encompasses destruction of eagle nests. Also the Service defined the term disturb which means to agitate or bother a bald or golden eagle to a degree that causes, or is likely to cause, based on the best scientific information available, (1) injury to an eagle, (2) a decrease in its productivity, by substantially interfering with normal breeding, feeding, or sheltering behavior, or (3) nest abandonment, by substantially interfering with normal breeding, feeding, or sheltering behavior.

The Service has developed guidance for the public regarding means to avoid take of bald and golden eagles:

- The 2007 *National Bald Eagle Management Guidelines* serve to advise landowners, land managers, and others who share public and private lands with bald eagles when and under what circumstances the protective provisions of BGEPA may apply. They provide conservation recommendations to help people avoid and/or minimize such impacts to bald eagles, particularly where they may constitute "disturbance," which is prohibited by the BGEPA.
<https://www.fws.gov/northeast/ecologicalservices/pdf/NationalBaldEagleManagementGuidelines.pdf>

The Service also has promulgated new permit regulations under BGEPA:

- New eagle permit regulations, as allowed under BGEPA, were promulgated by the Service in 2009 (74 FR 46836; September 11, 2009) and revised in 2016 (81 FR 91494; December 16, 2016). The regulations authorize the limited take of bald and golden eagles where the take to be authorized is associated with otherwise lawful activities. These regulations also establish permit provisions for intentional take of eagle nests where necessary to ensure public health and safety, in addition to other limited

¹ On December 22, 2017, the Department of the Interior's (DOI) Office of the Solicitor Memorandum M-37050 titled *The Migratory Bird Treaty Act Does Not Prohibit Incidental Take* (<https://www.doi.gov/sites/doi.gov/files/uploads/m-37050.pdf>) concludes that the MBTA's prohibitions on pursuing, hunting, taking, capturing, killing, or attempting to do the same apply only to affirmative actions that have as their purpose the taking or killing of migratory birds, their nests, or their eggs. The MBTA list of protected species includes bald and golden eagles, and the law has been an effective tool to pursue incidental take cases involving eagles. However, the primary law protecting eagles is the Bald and Golden Eagle Protection Act (BGEPA) (16 U.S. Code § 668), since the bald eagle was delisted under the Endangered Species Act in 2007. Memorandum-37050 does not affect the ability of the Service to refer entities for prosecution that have violated the take prohibitions for eagles established by the BGEPA.

circumstances. The revisions in 2016 included changes to permit issuance criteria and duration, definitions, compensatory mitigation standards, criteria for eagle nest removal permits, permit application requirements, and fees in order to clarify, improve implementation and increase compliance while still protecting eagles.
<https://www.gpo.gov/fdsys/pkg/FR-2016-12-16/pdf/2016-29908.pdf>

The Service's Office of Law Enforcement carries out its mission to protect eagles through investigations and enforcement, as well as by fostering relationships with individuals, companies, industries and agencies that have taken effective steps to avoid take, including incidental take of these species, and encouraging others to implement measures to avoid take. The Office of Law Enforcement focuses its resources on investigating individuals and entities that take eagles without identifying and implementing all reasonable, prudent and effective measures to avoid that take. Those individuals and entities are encouraged to work closely with Service biologists to identify available protective measures, and to implement those measures during all activities or situations where their action or inaction may result in the take of an eagle(s).

In addition to Service guidance, the 2010 Montana Bald Eagle Management Guidelines: An Addendum to Montana Bald Eagle Management Plan (1994) developed by FWP also provides guidance for avoiding and minimizing the risk for eagle take.
<http://fwp.mt.gov/fwpDoc.html?id=44181>

Migratory Birds

The proposed Project may result in potential effects to migratory birds. To the extent practicable, necessary vegetation clearing, grubbing, and filling construction activities should be scheduled so as to avoid and minimize impacts to nesting birds, if present in the Project area. Active nests may not be removed. The Service has developed, and continues to revise and develop, general and industry-specific conservation measures for avoiding and minimizing impacts to birds (<https://www.fws.gov/birds/management/project-assessment-tools-and-guidance/conservation-measures.php>). We recommend that the proposed Project consider and incorporate these measures into project design, construction, and documentation as appropriate. Certain activities may require a permit from the Service's Migratory Bird Management Division. Please contact the Region 6 Migratory Bird Permits Office if you are uncertain if activities may result in purposeful take of migratory birds, eggs, or nests. Additional information about permits can be found at <http://www.fws.gov/migratorybirds/mbpermits.html>.

Other Comments:

- We recommend coordination with FWP at 1420 East Sixth Ave., P.O. Box 200701, Helena, Montana 59620-0701, (406) 444-2535, and the Montana Natural Heritage Program at 1515 East 6th Avenue, Box 201800, Helena, Montana 59620-1800, (406) 444-5354. Both of these agencies may be able to provide updated, site-specific information regarding current fish, wildlife, and sensitive plant resources occurring in the proposed project area, as well as specific project-related recommendations.
- Additional recommendations include: install and maintain appropriate erosion control

measures to reduce sediment transport to adjacent wetlands and stream channels; enact best management practices to avoid and minimize the spread of noxious weeds and other undesirable exotic plant species within the proposed Project area; confine the disturbed areas as much as possible, and; revegetate disturbed areas with appropriate native species obtained from local sources, as possible.

We appreciate the opportunity to review the December 26, 2019, letter and associated Project materials. If you require further information, please contact Jeff Berglund at jeff_berglund@fws.gov or (406) 449-5225, extension 206.

Sincerely,

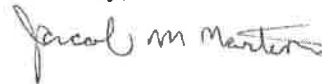
A handwritten signature in cursive script, appearing to read "Jodi L. Bush".

for Jodi L. Bush
Office Supervisor

cc: Kenneth M. Backes, Region 7 Fisheries Manager, Montana Fish, Wildlife & Parks,
P.O. Box 1630, Miles City, Montana 59301

Revised: 6/5/15 (310 form 270). Form may be downloaded from: www.dnrc.mt.gov/licenses-and-permits/stream-permitting

AGENCY USE ONLY: Application # _____ Date Received _____
Date Accepted _____ / Initials _____ Date Forwarded to DFWP _____

This space is for all Department of Transportation and SPA 124 permits (government projects).

Project Name _____
Control Number _____ Contract letting date _____
MEPA/NEPA Compliance Yes No If yes, #14 of this application does not apply.

JOINT APPLICATION FOR PROPOSED WORK IN MONTANA'S STREAMS, WETLANDS, FLOODPLAINS, AND OTHER WATER BODIES

Use this form to apply for one or all local, state, or federal permits listed below. The applicant is the responsible party for the project and the point of contact unless otherwise designated. "Information for Applicant" includes agency contacts and instructions for completing this application. To avoid delays, submit all required information, including a project site map and drawings. Incomplete applications will result in the delay of the application process. Other laws may apply.

The applicant is responsible for obtaining all necessary permits and landowner permission before beginning work.

✓	<u>PERMIT</u>	<u>AGENCY</u>	<u>FEE</u>
✓	310 Permit	Local Conservation District	No fee
✓	SPA 124 Permit	Department of Fish, Wildlife and Parks	No fee
✓	Floodplain Permit	Local Floodplain Administrator	Varies by city/county (\$25 - \$500+)
✓	Section 404 Permit, Section 10 Permit	U. S. Army Corps of Engineers	Varies (\$0 - \$100)
✓	318 Authorization 401 Certification	Department of Environmental Quality	\$250 (318); \$400 - \$20,000 (401)
✓	Navigable Rivers Land Use License, Lease, or Easement	Department of Natural Resources and Conservation, Trust Lands Management Division	\$50, plus additional fee

A. APPLICANT INFORMATION

NAME OF **APPLICANT** (person responsible for project): [Click here to enter applicant name.](#)

Has the landowner consented to this project? Yes No

Mailing Address: [Click here to enter mailing address.](#)

Physical Address: [Click here to enter physical address.](#)

Day Phone: [Click here to enter.](#) Evening Phone: [Click here to enter.](#) E-Mail: [Click here to enter.](#)

NAME OF **LANDOWNER** (if different from applicant): [Click here to enter name or N/A.](#)

Mailing Address: [Click here to enter mailing address or N/A.](#)

Physical Address: [Click here to enter physical address or N/A.](#)

Day Phone: [Click here to enter or N/A.](#) Evening Phone: [Click here to enter or N/A.](#) E-Mail: [Click here to enter or N/A.](#)

NAME OF **CONTRACTOR/AGENT**): [Click here to enter name or N/A.](#)

Mailing Address: [Click here to enter name or N/A.](#)

Physical Address: [Click here to enter name or N/A.](#)

Day Phone: [Click here to enter name or N/A.](#) Evening Phone: [Click here to enter name or N/A.](#) E-Mail: [Click here to enter name or N/A.](#)

B. PROJECT SITE INFORMATION

NAME OF **STREAM** or **WATER BODY** at project location [Click here to enter text.](#) Nearest Town [Click here to enter text.](#)

Address/Location: [Click here to enter text.](#) Geocode (if available): [Click here to enter text.](#)

Choose. 1/4 Choose. 1/4 Choose. 1/4, Section [Enter.](#), Township [Enter.](#), Range [Enter](#) County [Enter.](#)

Longitude [Enter Longitude.](#), Latitude [Enter Latitude.](#)

The state owns the beds of certain state navigable waterways. Is this a state navigable waterway? Yes or No. If yes, send copy of this application to appropriate DNRC land office – see Information for Applicant.

ATTACH A PROJECT SITE MAP OR A SKETCH that includes: 1) the water body where the project will take place, roads, tributaries, landmarks; 2) a circled “X” representing the exact project location. **IF NOT CLEARLY STATED ON THE MAP OR SKETCH, PROVIDE WRITTEN DIRECTIONS TO THE SITE.**

C. PROJECT INFORMATION

1. **TYPE OF PROJECT** (check all that apply)

- | | | |
|---|--|--|
| <input type="checkbox"/> Bridge/Culvert/Ford Construction | <input type="checkbox"/> Fish Habitat | <input type="checkbox"/> Mining |
| <input type="checkbox"/> Bridge/Culvert/Ford Removal | <input type="checkbox"/> Recreation (docks, marinas, etc.) | <input type="checkbox"/> Dredging |
| <input type="checkbox"/> Road Construction/Maintenance | <input type="checkbox"/> New Residential Structure | <input type="checkbox"/> Core Drill |
| <input type="checkbox"/> Bank Stabilization/Alteration | <input type="checkbox"/> Manufactured Home | <input type="checkbox"/> Placement of Fill |
| <input type="checkbox"/> Flood Protection | <input type="checkbox"/> Improvement to Existing Structure | <input type="checkbox"/> Diversion Dam |
| <input type="checkbox"/> Channel Alteration | <input type="checkbox"/> Commercial Structure | <input type="checkbox"/> Utilities |
| <input type="checkbox"/> Irrigation Structure | <input type="checkbox"/> Wetland Alteration | <input type="checkbox"/> Pond |
| <input type="checkbox"/> Water Well/Cistern | <input type="checkbox"/> Temporary Construction Access | <input type="checkbox"/> Debris Removal |
| <input type="checkbox"/> Excavation/Pit | <input type="checkbox"/> Other _____ | |

2. **PLAN OR DRAWING** of the proposed project **MUST** be attached. **This plan or drawing must include:**

- a plan view (looking at the project from above)
- dimensions of the project (height, width, depth in feet)
- location of storage or stockpile materials
- drainage facilities
- an arrow indicating north
- a cross section or profile view
- an elevation view
- dimensions and location of fill or excavation sites
- location of existing or proposed structures, such as buildings, utilities, roads, or bridges

3. **IS THIS APPLICATION FOR** an annual maintenance permit? Yes No

(If yes, an annual plan of operation must be attached to this application – see “Information for Applicant”)

4. **PROPOSED CONSTRUCTION DATE.** Include a project timeline. Start date [Click here to enter a date.](#) Finish date [Click here to enter a date.](#) Is any portion of the work already completed? Yes No
(If yes, describe the completed work.)

5. **WHAT IS THE PURPOSE** of the proposed project?

[Click here to enter text.](#)

6. **PROVIDE A BRIEF DESCRIPTION** of the proposed project.

[Click here to enter text.](#)

7. **WHAT IS THE CURRENT CONDITION** of the proposed project site? Describe the existing bank condition, bank slope, height, nearby structures, and wetlands.

[Click here to enter text.](#)

8. **PROJECT DIMENSIONS.** How many linear feet of bank will be impacted? How far will the proposed project encroach into and extend away from the water body?
Click here to enter text.

9. **VEGETATION.** Describe the vegetation present on site. How much vegetation will be disturbed or covered with fill material during project installation? (Agencies require that only vegetation necessary to do the work be removed.) Describe the revegetation plan for all disturbed areas of the project site in detail.
Click here to enter text.

10. **MATERIALS.** Describe the materials proposed to be used. Note: This may be modified during the permitting process. It is recommended you do not purchase material until all permits are issued.

Cubic yards/Linear feet	Size and Type	Source
-------------------------	---------------	--------

Click here to enter text.

11. **EQUIPMENT.** List all equipment that will be used for construction of the project. How will the equipment be used on the bank and/or in the water? Note: Make sure equipment is clean and free of weeds, weed seeds, and excess grease before using it in the water waterway. To prevent the spread of aquatic invasive species, to the extent practical, remove mud and aquatic plants from heavy machinery and other equipment before moving between waters and work sites, especially in waters known to be infested with aquatic invasive species. Drain water from machinery and let dry before moving to another location.

Click here to enter text.

12. **DESCRIBE PLANNED EFFORTS TO MINIMIZE PROJECT IMPACTS.** Consider the impacts of the proposed project, even if temporary. What efforts will be taken to:

- Minimize erosion, sedimentation, or turbidity?

Click here to enter text.

- Minimize stream channel alterations?

Click here to enter text.

- Minimize effects to stream flow or water quality caused by materials used or removal of ground cover?

Click here to enter text.

- Minimize effects on fish and aquatic habitat?

Click here to enter text.

- Minimize risks of flooding or erosion problems upstream and downstream?

Click here to enter text.

- Minimize vegetation disturbance, protect existing vegetation, and control weeds?

Click here to enter text.

13. WHAT ARE THE NATURAL RESOURCE BENEFITS of the proposed project?

Click here to enter text.

14. LIST ALTERNATIVES to the proposed project. Why was the proposed alternative selected?

Click here to enter text.

D. ADDITIONAL INFORMATION FOR SECTION 404, SECTION 10, AND FLOODPLAIN PERMITS ONLY.

If applying for a Section 404 or Section 10 permit, fill out questions 1-3. If applying for a floodplain permit, fill out questions 3-6. (Additional information is required for floodplain permits – See “Information for Applicant.”)

1. Will the project involve placement of dredged (excavated) and/or fill material below the ordinary high water mark, in a wetland, or other waters of the US? If yes, what is the surface area to be filled? How many cubic yards of fill material will be used? Note: Wetland delineations are required if wetlands are affected.

Click here to enter text.

2. Description of avoidance, mitigation, and compensation (see Information for Applicant). Attach additional sheets if necessary.

Click here to enter text.

3. List the names and address of landowners adjacent to the project site. This includes properties adjacent to and across from the project site. (Some floodplain communities require certified adjoining landowner lists).

Click here to enter text.

4. List all applicable local, state, and federal permits and indicate whether they were issued, waived, denied, or pending. Note: All required local, state, and federal permits, or proof of waiver must be issued prior to the issuance of a floodplain permit.

Click here to enter text.

5. Floodplain Map Number Click here to enter map number or N/A.

6. Does this project comply with local planning or zoning regulations? Yes No

E. SIGNATURES/AUTHORIZATIONS -- Each agency must have original signatures signed in blue ink.

After completing the form, make the required number of copies and **then sign each copy**. Send the copies with original signatures and additional information required directly to each applicable agency.

The statements contained in this application are true and correct. The applicant possess' the authority to undertake the work described herein or is acting as the duly authorized agent of the landowner. The applicant understands that the granting of a permit does not include landowner permission to access land or construct a project. Inspections of the project site after notice by inspection authorities are hereby authorized.

APPLICANT (Person responsible for project):

Print Name: Click here to enter name.

LANDOWNER:

Print Name: Click here to enter name.

Signature of Applicant Date

Signature of Landowner Date

*CONTRACTOR/AGENT:

Print Name: Click here to enter name.

Signature of Contractor/Agent Date

*Contact agency to determine if contractor signature is required.

Stream Permitting

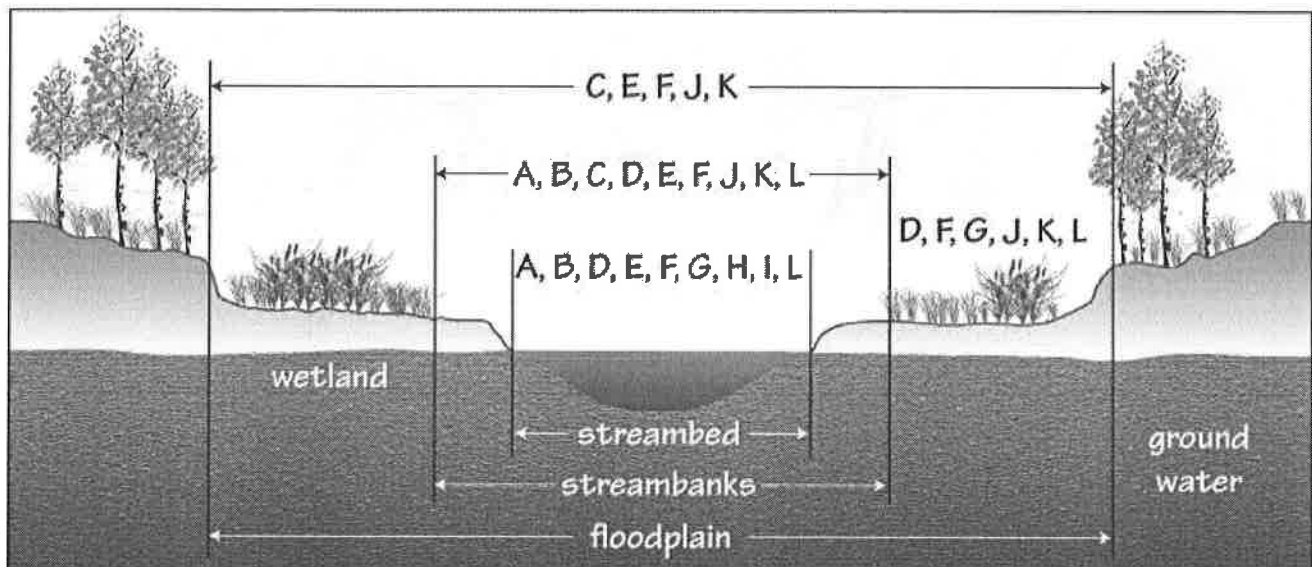

NOTE: The above graphic is only meant as a guide, please consult the permit descriptions to determine which permits are needed.

Using the diagram above, determine where your project will take place: streambed, streambanks, wetlands, or floodplain. The letters in the diagram refer to the required permits listed below (A through L) and described on the following pages.

If you are planning to do work on or near a waterway in Montana, one or several permits may be required. Conservation districts, along with participating agencies, created a Joint Application Form to help reduce the number of application forms that you need to complete to get your permits. We hope that in addition to reducing paperwork, the use of the form will increase coordination and streamline the permitting process. For detailed instructions on stream permitting please read the [Stream Permitting Book](#).

Joint Application Form

[Joint Application Form \(fillable doc\)](#)

[Joint Application Form \(fillable pdf or blank for filling out by hand\)](#)

[Joint Application Instructions](#)

This form can be used for the following permits:

Conservation Districts (local government) - [310 permits](#)

US Army Corps of Engineers (federal government) - Section 404/Section 10 permits

MT Fish, Wildlife and Parks (state government) - SP
124 permits

MT Department of Environmental Quality (state
government) - 318 (turbidity) Authorizations

County Floodplain Administrators (local government) -
floodplain permits

MT Department of Natural Resource and
Conservation (state government) - Navigable river
land use licenses and easements

▶ **A. Montana Natural Streambed and Land Preservation Act (310)** - To minimize soil erosion and sedimentation and to protect and preserve streams and rivers in their natural or existing state.

[Show/Hide]

▶ **B. Montana Stream Protection Act (SPA 124 Permit)** - To protect and preserve fish and wildlife resources, and to maintain streams and rivers in their natural or existing stage [Show/Hide]

▶ **C. City or County Floodplain Development Permit** - To promote the public health, safety and general welfare of the residents and to minimize public and private losses due to flood conditions in Regulated Flood Hazard Areas. Review and permit appropriate uses, within the designated floodplain and floodway areas, that will not be seriously damaged or present a hazard to life, if flooded, thereby limiting the expenditure of public tax dollars for emergency operations and disaster relief. [Show/Hide]

▶ **D. Federal Clean Water Act (404 Permit)** - To restore and maintain the chemical, physical, and biological integrity of the nation's waters [Show/Hide]

▶ **E. Federal Rivers and Harbors Act (Section 10 Permit)** [Show/Hide]

▶ **F. Short-Term Water Quality Standard for Turbidity (318 Authorization)** - To provide a short term water quality turbidity standard for construction activities. Activities must be carried out in accordance with conditions prescribed by the Department of Environmental Quality. To protect water quality. To minimize sedimentation. [Show/Hide]

▶ **G. Montana Land-Use License or Easement on Navigable Waters** - To protect riparian areas and the navigable status of the water body. To provide for the beneficial use of state lands for public and private purposes in a manner that will provide revenues without harming the long term capability of the land or restricting the original commercial navigability. [Show/Hide]

▶ **H. Montana Water Use Act (Water Right Permit and Change Authorization)** - To provide a permit and certificate system for water rights administration that operates within the bounds of the prior appropriation doctrine ("first in time is first in right"). A person's right to use a specific quantity of water depends on when the use of water began. The first person to use water from a source established the first right; the second person could establish a right to what water was left, and so on. To maintain a general adjudication of all existing water rights in the state. To implement a centralized record system. [Show/Hide]

▶ **I. Montana Water Use Act (Water Reservations)** - To provide water for existing and future beneficial uses of water. To maintain a minimum flow, level, or quality of water. [Show/Hide]

▶ **J. Stormwater Discharge General Permits** - To prevent degradation of surface waters from pollutants such as sediment, waste materials, industrial chemicals or materials, heavy metals, and petroleum products. To protect existing water quality. To implement and monitor the effectiveness of Best Management Practices (erosion and sediment controls, etc.) used to reduce pollutant loads. [Show/Hide]

▶ **K. Streamside Management Zone Law** - To protect the quality and quantity of forest waters. To conserve the integrity of Montana's streamside zones. [Show/Hide]

▶ **L. Other Laws that May Apply** [Show/Hide]

Environmental Review Form

On a separate piece of paper, please answer the following as they apply to your proposed project:

1. **Alternatives:** Describe reasonable alternatives to the project.

2. **Mitigation:** Identify any enforceable measures necessary to reduce any impacts to an insignificant level.

3. **Is an EA or Environmental Impact Statement (EIS) required?** Describe whether or not an EA or EIS is required and explain in detail why or why not.

4. **Public Involvement:** Describe the process followed to involve the public in the proposed project and its potential environmental impacts. Identify the public meetings -- where and when -
- the project was considered and discussed, and when the applicant approved the final environmental assessment.

5. **Person(s) Responsible for Preparing:** Identify the person(s) responsible for preparation of this checklist.

6. **Other Agencies:** List any state, local, or federal agencies that have over-lapping or additional jurisdiction or environmental review responsibility for the proposed action and the permits, licenses, and other authorizations required; and list any agencies or groups that were contacted or contributed information to this Environmental Assessment (EA).

(1) Patrick Murtagh, Interstate Engineering, Sr. Engineer

Date

City of Miles City

(2) Mayor

Date:

* If an authorized representative (1) completes the checklist and this form, a chief elected official (2) must also sign authorizing acceptance of the review process. Explanation or statement of how/why that representative was authorized should also be included.

Environmental Review Form – Responses

This form is to be attached to the signed Environmental Review Form as provided in the Treasure State Endowment Program Application Guidelines.

#1 Alternatives: Describe reasonable alternatives to the project

Alternatives for Water and Sewer Pipe Materials/Construction

1. Do Nothing
2. Ductile Iron
3. Pipe Bursting
4. HDD
5. PVC

The PER finds that the old cast iron pipe was responsible for all leaks and subsequent repairs over the past several years (10-15 leaks/yr), and the frequency had been increasing. Health issues associated with the tuberculation of the old cast iron pipe and woefully inadequate fire protection in the downtown business and historic districts led to the conclusion that the 110-year-old cast-iron pipe needs to be replaced, especially in Main Street, led to the elimination of the Do nothing alternative.

Ductile iron pipe was found as an appropriate alternative for waterline replacement, though AWWA C:900 PVC is the least cost and easiest material for handling. Ductile iron pipe with hydrocarbon-resistant gaskets may be required if significant hydrocarbons are found along the route.

Pipe bursting was not found to be a good candidate for the waterline replacement since the pipe replacement would be considerably larger than the pipe to be “burst”. In addition, there are many service lines and intersections that would still require excavation.

Horizontal Directional Drilling (HDD) is not financially appropriate for the pipeline replacement work, especially due to the number of service lines and intersections that would still require excavation, but should be considered during final design of the Intake.

AWWA C:900 PVC was found to be the pipe of choice for However, ductile iron should be considered an appropriate substitute if desired by the contractor and proper corrosion protection is provided.

A minimum of 8-inch diameter pipe was determined to be the most appropriate minimum size. Larger sizes in Main Street were required due to high fire flow demands.

Alternatives for the Intake – First Phase-Inspection with Divers

1. Do Nothing, or
2. Have the Divers inspect the existing in-River portion of the Intake.

The first step leading to eventual construction of a new intake facility is the inspection of the existing facility. The existing facility is believed capable at least of providing some additional protection from ice and materials for any new in-River system installed immediately downstream.

In addition, the existing in-River portion of the intake may provide a back-up at very little additional cost since the proposed new in-River structure would be immediately downstream and the pipe from that new system would run near and parallel to the existing 24-inch inlet pipe just after the 45-degree junction in the River.

The precarious nature of the existing on-shore structure (half of that structure and all of its base were installed in 1910) that houses the lift station eliminates the Do Nothing Alternative from consideration.

Alternatives for the Intake – Design and Construction of Improvements

Having two major components, the In-River portion and on-shore portion, alternatives were initially divided into those two groups (Section 4 of the PER), the combinations were examined during the final selection (Section 5 of the PER).

Six (6) in-River alternatives were examined, including a “Do Nothing” alternative. Twelve (12) on-shore systems were discussed including the “Do-Nothing” alternatives and combination alternatives such as a channel intake, groundwater, and infiltration gallery. After analysis, a total of nine (9) combinations of in-River and on-shore alternatives were developed for in-depth investigation including life cycle cost estimating in Section 5. These were:

- **A/4 (IR-A with I-4)** – Repair the Existing In-River Structure and construct a New on-Shore Pumping Structure, Connecting at the Existing 45-degree Bend in the River.
- **A/4-Ex (IR-A with I-4)** – Repair the Existing In-River Structure and construct a New on-Shore Pumping Structure, Connecting at the Existing 45-degree Bend in the River. Include Pipe for Ease of Expansion later to Include a new In-River Structure with Johnson Screens.
- **B/4/5 (IR-B with I-4 or I-5)** – Construct a New on-Shore Pumping Structure and New In-River Structure with Johnson Screens. Note: I-4 and I-5 are the same if used with IR-B, Since the Existing Intake System is Entirely Abandoned.
- **C/4 (IR-C with I-4)** - Construct a New on-Shore Pumping Structure, connecting to the Existing In-River system at the Existing 45-degree Bend in the River, and Provide a New In-River Structure with Johnson Screens.
- **A/4-Ex + FB-** Construct A/4-Ex, and include the Johnson Screens in-River system as a second phase of construction.

- **A/5** (IR-A with I-5) - Repair the Existing In-River Structure and Construct a New on-Shore Pumping Structure, Connecting to the Existing In-River system Through the Existing Intake Structure's 24-inch Line Entrance.
- **A/5-Ex** (IR-A with I-5) - Repair the Existing In-River Structure and Construct a New on-Shore Pumping Structure, Connecting to the Existing In-River system Through the Existing Intake Structure's 24-inch Line Entrance. Include Pipe for Ease of Expansion later to Include a new In-River Structure with Johnson Screens.
- **C/5** (IR-C with I-5) - Construct a New on-Shore Pumping Structure, connecting to the Existing In-River system Through the Existing Intake Structure's 24-inch Line Entrance, and Provide a New In-River Structure with Johnson Screens.
- **A/5-Ex + FB-** Construct A/5-Ex, and include the Johnson Screens in-River system as a second phase of construction.

The preferred alternative was C/4, which constructs a new in-River intake with Johnson Screens for the protection of Pallid Sturgeon, reduction of organic carbons entering the WTP, and enhancing the ability to obtain permits. This option includes connecting the existing 24-inch line from the existing intake to serve as a back-up. A decision matrix is included in Section 5 of the PER that examines several components with heavy weighting on cost and environmental impact.

If Divers determine that the existing in-River structure is not salvageable, or if permits cannot be obtained if the non-screened system remains in any capacity, then alternatives B/4/5 would become the preferred alternative. This was the third highest ranked of all alternatives in Section 5, but the highest ranking of all alternatives that do not include re-use of the existing in-River portion of the existing intake.

The improvements are recommended by the PER, as shown in Figures ES-3 through ES-7, have been evaluated in the Environmental Checklist/Assessment. It should be noted that at a minimum the following permits will be required:

A number of **permits are required** for work that touches within the Yellowstone, including:

- Conservation Districts (local government) - 310 permits
- MT Fish, Wildlife and Parks (state government) - SP 124 permits
- County Floodplain Administrators (local government) - floodplain permits
- US Army Corps of Engineers (federal government) - Section 404/Section 10 permits
- MT Department of Environmental Quality (state government) - 318 (turbidity) Authorizations
- MT Department of Natural Resource and Conservation (state government) - Navigable river land use licenses and easements

A joint application may be used for the above and may be found at the website:

<http://dnrc.mt.gov/licenses-and-permits/stream-permitting>

A copy of the comprehensive application is also included in Appendix A.

#2 Mitigation

During the completion of the Environmental Checklist, a search was conducted using the Montana Natural Heritage website. The following was concluded:

The project did not include any areas of known grouse habitat.

Work will be in riparian areas (see maps attached for Land Use and Wetlands).

After review of the Montana Natural Heritage Program Website and downloading Species of Concern (SOC), and review of the facts and precautions pointed out by the USFWP letter of January 29, 2019, the following excerpts from that letter point out the most significant precautions that need to be made, as follows:

The Service is not aware of occurrence records for interior least terns, whooping cranes, or northern long-eared bats in the Project area. Interior least terns may nest on Yellowstone River islands in the general Project vicinity; however, the closest nest record is over 9 miles downstream of the Project location. Whooping cranes may occur as spring and fall migrants in the general area. The northern long-eared bat may occur in forested riparian areas along the Yellowstone River. No proposed or designated critical habitat occurs in the Project area.

... In-stream work should be avoided during the May 15-July 15 pallid sturgeon migration and spawning season.

A good deal of investment has been made at the bypass channel and fish pumps at the Intake Dam near Glendive. As noted in the same letter mentioned above:

The pallid sturgeon is a year-round Yellowstone River resident. Efforts to improve Yellowstone River pallid sturgeon passage over 80 miles downstream of the Project are currently underway via construction of a fish bypass channel at Intake Dam, downstream of Glendive.

Based on the above, it is clear that permits applications will need to show not only that the chosen alternative to be constructed is friendly to the Pallid Sturgeon, but also that impact to the Pallid Sturgeon during construction is being mitigated through timing of major in-River work.

#3 Is an EA or Environmental Impact Statement (EIS) Requested?

Due to 1) lack of presence of wetlands, 2) lack of any visible change in or around the River after construction, and 3) noting that the far less in-River construction would be required than recently with the Laurel Intake (the cofferdam would be less than half the length used in Laurel), and that no EIS was required for the work in Laurel; it is assumed that there will not be a required for an EIS associated with this proposed intake project.

An EA would be required.

#4 Public Involvement

The PER and Environmental Review were advertised as available for public review on ____ and a hearing for the PER and Environmental Review was conducted on XXXXXX, 2020 _____. The project was explained in detail at each hearing including options, costs and the process used to determine that there if there was significant environmental impact associated with the project.

#5 Person(s) Responsible for Preparing

This Environmental Review and the Environmental Checklist (also included in Appendix A of the PER) was conducted by Interstate Engineering, led by Patrick Murtagh, PE, who also prepared the checklist. This Environmental Review does not constitute a full environmental assessment (EA).

An EA will likely be done by the State DEQ with assistance from Interstate Engineering as part of its Drinking Water SRF requirements, using materials included in the PER and its appendix as a significant source of pertinent materials.

#6 Other Agencies

As noted above, an additional EA will likely be conducted by the State DEQ as part of the DWSRF process. If not, Interstate Engineering could proceed with that work.

The Department of Commerce and the US Census was used in determining population history and for developing anticipated growth. Many environmental agencies were contacted as part of this assessment and information from websites hosted by the Montana Natural Heritage Program and the NRCS (with USDA) was used extensively.

Responses from the State Historical and Preservation Office indicated that a full cultural resource inventory would not be required. However, in that correspondence notes many previous cultural resource inventories for the range of this project. The existing intake is considered over 50 years old and SHiPO will need to be advised as to the potential for recording of the building. If the structure is found to not present a hazard, it may be left in place. This decision would be left for final design.

Significant correspondence was received from The US EPA, the Department of the Army Corps of Engineers, and the United State Department of the Interior Fish Wildlife and Parks.

ATTACHEMENTS (all included in the Appendix A to the PER):

- Species of Concern
- Sage Grouse Habitat
- Land Usage Mapping
- Flood Plains Mapping
- Leaking Underground Storage Tanks (LUST)
- Environmental Review Checklist

ENVIRONMENTAL REVIEW CHECKLIST

NOTE: The environmental review checklist is also available in the *Uniform Application for Montana Public Facility Projects, Twelfth Edition*. The applicant can use either form, but must include a completed checklist with TSEP application materials and all other environmental documents identified in Appendix C of this document.

NAME OF PROJECT:	Miles City Water System Improvements
PROPOSED ACTION:	Construct and New Intake and replace approximate 6,500 feet of water main.
LOCATION:	Miles City, Montana

Key Letter:	
N: No Impact; B: Potentially Beneficial; A: Potentially Adverse; P: Approval/Permits Required; M: Mitigation Required	
PHYSICAL ENVIRONMENT	
Key	1
N	Soil Suitability, Topographic and/or Geologic Constraints (e.g., soil slump, steep slopes, subsidence, seismic activity)
	<i>Response and source of information:</i>
	Soils have been researched for the project where pipe or concrete will be added or replaced for corrosiveness (See Appendix A). The area at and around the existing intake and proposed new intake is moderately corrosive to concrete. For pipelines and dewatering at the Intake site, the main concern with soils is that much of the City sits atop an alluvial fan, and dewatering will be a cost (included in costs per foot of pipe). Plastic pipe will be placed where cast iron pipe is removed, as will be the norm for all water and sewer. Slopes are nearly flat. <i>Sources: NRCS websites (USDA information)</i>
Key	2
N	Hazardous Facilities (e.g., power lines, hazardous waste sites, acceptable distance from explosive and flammable hazards including chemical/petrochemical storage tanks, underground fuel storage tanks, and related facilities such as natural gas storage facilities & propane storage tanks)
	<i>Response and source of information:</i>
	Due to the age of long standing businesses in the area of pipeline improvements, the project will need to include provisions for dealing with the high potential to find undocumented LUST sites. A list of sites is included in Appendix A. <i>Sources: Montana DEQ Website: http://deq.mt.gov/Land/lust/lustsites as of Jan 2020</i>
Key	3
N	Effects of Project on Surrounding Air Quality or Any Kind of Effects of Existing Air Quality on Project (e.g., dust, odors, emissions)
	<i>Response and source of information:</i>

		<p>No significant impact to air quality is anticipated at the construction sites. Dust control is to be discussed and pursued through the contract documents. <i>Source: Based on Previous contract documents prepared by the engineer and Montana Public Works Standard Specifications (MPWSS).</i></p>
Key	4	<p>Groundwater Resources & Aquifers (e.g., quantity, quality, distribution, depth to groundwater, sole source aquifers)</p>
		<p><i>Response and source of information:</i></p>
B		<p>Groundwater Resources are benefited. The continued leakage from the cast iron pipe will be eliminated as that pipe is replaced with PVC pipe (one recent leak repair saved the City over 100,000 gallons of water production per day). <i>Source: PER, interview with Utilities Director.</i></p>
Key	5	<p>Surface Water/Water Quality, Quantity & Distribution (e.g., streams, lakes, storm runoff, irrigation systems, canals)</p>
		<p><i>Response and source of information:</i></p>
N/P		<p>Surface water quality is not impacted by the project in the long term, other than a savings of water by arresting leakage in the old cast iron pipe. A General Permit for Stormwater Discharges Associated with Construction Activity is required for construction activities. This is provided to protect surface waters from excessive, or sediment-filled, run-off.</p> <p><i>Source: Montana DEQ > Water > StormWater > StormSystems</i></p>
Key	6	<p>Floodplains & Floodplain Management (Identify any floodplains within one mile of the boundary of the project.)</p>
		<p><i>Response and source of information:</i></p>
B/P		<p>Placing the new intake on-shore structure back further from the River provides for better control and accessibility of the intake. However, approval for work in the floodplain is required. <i>Source: FIRM Maps (see Appendix)</i></p>
Key	7	<p>Wetlands Protection (Identify any wetlands within one mile of the boundary of the project.)</p>
		<p><i>Response and source of information:</i></p>
N/P		<p>Wetlands are not located at any of the sites. However, the project will include work in the River and along its banks. A number for permits will be required as outlined in the PER and the Environmental Review Form. Appendix A of the PER includes a full summary of all</p>

		permits required and notes where joint permits may be used. <i>Source: NRCS website (see Appendix for Land Usage and Wetlands map).</i>
Key	8	Agricultural Lands, Production, & Farmland Protection (e.g., grazing, forestry, cropland, prime or unique agricultural lands) (Identify any prime or important farm ground or forest lands within one mile of the boundary of the project.)
		<i>Response and source of information:</i>
N		There are no prime or irrigated farmlands impacted by the project. The pipeline improvements are in urban, previously developed areas, and the Intake area does not change usage. <i>Source: NRCS website (see appendix for Land Usage and Wetlands map).</i>
Key	9	Vegetation & Wildlife Species & Habitats, including Fish and Sage Grouse (e.g., terrestrial, avian and aquatic life and habitats)
		<i>Response and source of information:</i>
N/P		A detailed printout of area species of concern was obtained from the Montana Natural Heritage website for the Miles City area. Most of the species listed were of riparian or water habitat and away from the project. The project is completely out of the sage grouse habitats or protected areas and since all work will be in previously disturbed areas and rights of ways, no significant impact is anticipated for wildlife, though scheduling of work along the River Bank is important for the long-eared bat, as noted by USFWP in its response letter: “ <i>The northern long-eared bat may occur in forested riparian areas along the Yellowstone River. No proposed or designated critical habitat occurs in the Project area.</i> ” <i>Source: NRCS, USFWP letter of Jan 29, 2020. See the Appendix A of the PER for maps.</i> However, there is a great deal of concern surrounding Pallid Sturgeon. Two concerns are noted: 1) timing of work in-River (Avoid May 15 – July 15) and 2) the desire to have screens with 1/8 th inch slots. These concerns are to be addressed in the design and contract documents. <i>Source: NRCS, USFWP letter of Jan 29, 2020.</i>
Key	10	Unique, Endangered, Fragile, or Limited Environmental Resources, Including Endangered Species (e.g., plants, fish, sage grouse or wildlife)
		<i>Response and source of information:</i>
N/P		No endangered species were found in the area based on a search of the <i>Montana Natural Heritage website and mapbuilder for the pipeline areas. See also the PER appendix for a list of Species of Concern (SOC) in the Miles City area.</i> Concerns over the Pallid Sturgeon are discussed throughout the PER and noted in item 9 previously. Following the recommendations in the PER, Pallid Sturgeon will be better protected by the proposed use of Johnson Screens with 1/8 th inch slots. <i>Source: PER and Letter from USFWP of Jan 29, 2020.</i>

Key	11	Unique Natural Features (e.g., geologic features)
		<i>Response and source of information:</i>
N		Pipeline replacements for the project will be entirely within previously disturbed areas and City or State Rights-of-way, no unique features would be expected to be influenced by the pipeline portions of the project. <i>Montana Natural Heritage. See also the PER appendix.</i> The Intake options selected does not constructed anything new that would be visible along the River shore (final design will determine whether or not to demolish the existing intake, based on historical value compared to safety). <i>Source: PER and SHiPO correspondence.</i>
Key	12	Access to, and Quality of, Recreational & Wilderness Activities, Public Lands and Waterways, and Public Open Space
		<i>Response and source of information:</i>
N		Access to recreation, public lands, etc. will not be impacted by the project. <i>Source: comparison of project maps.</i>
HUMAN ENVIRONMENT		
Key	1	Visual Quality – Coherence, Diversity, Compatibility of Use and Scale, Aesthetics
		<i>Response and source of information:</i>
B		Visual quality of the area would not be impacted by any portion of the project since all pipe replacement and in-River improvements will be out of view. The new intake on-shore structure would be set back from the existing. Visual quality could arguably be enhanced by the demolition of the existing intake along the bank, though that decision would be made during final design with direct input from SHiPO. <i>Source: Photographs in the PER, SHiPO correspondence.</i>
Key	2	Nuisances (e.g., glare, fumes)
		<i>Response and source of information:</i>
N		No nuisances are anticipated other than potential for dust production. Dust control would be required by the contract documents. <i>Source: Based on Previous contract documents prepared by the engineer and Montana Public Works Standard Specifications (MPWSS).</i>
Key	3	Noise -- suitable separation between noise sensitive activities (such as residential areas) and major noise sources (aircraft, highways & railroads)
		<i>Response and source of information:</i>

N		Noise is part of any construction project. To protect the public from noise, specific hours of construction will be included in the contract documents. <i>Source: Based on Previous contract documents prepared by the engineer and Montana Public Works Standard Specifications (MPWSS).</i>
Key	4	Historic Properties, Cultural, and Archaeological Resources
N		<p><i>Response and source of information:</i></p> <p>Work in Main Street would be in the vicinity of historic properties, but all work would be completed within the City or State Right-of-Way. No historic properties are anticipated to be impacted by the project, other than the existing intake (lower portion is 110-years old), which may be left in place or demolished. The State Historic and Preservation Society was contacted and a formal cultural resource survey was not warranted. <i>Source: Correspondence with the State Historical and Preservation Office.</i></p>
Key	5	Changes in Demographic (population) Characteristics (e.g., quantity, distribution, density)
N		<p><i>Response and source of information:</i></p> <p>The project will allow for normal changes in demographic characteristics. The PER details the boom-bust cycles and recommends improvements necessary to deal with realistic growth if another boom were to occur. However, it also considers the current downturn cycle when calculating long-term distribution of costs per user. The improvement will not change the characteristics, but will allow the City to deal with changes as they occur. <i>Source: PER</i></p>
Key	6	General Housing Conditions - Quality, Quantity, Affordability
N		<p><i>Response and source of information:</i></p> <p>No changes in housing are required. <i>Source: PER.</i></p>
Key	7	Displacement or Relocation of Businesses or Residents
N		<p><i>Response and source of information:</i></p> <p>No displacement of businesses or residents is required or anticipated. The improvements will allow for expansion and sustainability of business in the business district. <i>Source: PER and 2017 Capacity Study.</i></p>
Key	8	Public Health and Safety
		<i>Response and source of information:</i>

B		Public health and safety are significantly enhanced by the project by preventing build-up of bacteria within the tuberculated regions of the old cast iron pipe, enhancing a woefully inadequate fire protection availability, and eliminating leakage of water. In addition, a potential catastrophic disaster is avoided by providing a new intake, while maintaining a potential backup. <i>Source: PER Findings, conversations with the Fire Chief.</i>
Key	9	Lead Based Paint and/or Asbestos
		<i>Response and source of information:</i>
N		No asbestos is anticipated to be found. Although the lower portions of the intake were constructed during a period of time where lead-based paint was used, neither the interior nor exterior of the older portion includes painting. The 1974 block structure atop the intake could potentially include lead paint and will require testing. Though the area is small, collection of old paint would be required. Demolition costs included in the PER note that the line item includes testing and handling of potential lead paint. <i>Source: PER, conversations with the DEQ, site visits.</i>
Key	10	Local Employment & Income Patterns - Quantity and Distribution of Employment, Economic Impact
		<i>Response and source of information:</i>
B		Local employment can be protected by ensuring a sound, safe, long-term water system. Furthermore, fire protection is currently woefully inadequate for the downtown business district. <i>Source: PER and 2016 Capacity Study.</i>
Key	11	Local & State Tax Base & Revenues
		<i>Response and source of information:</i>
B		See response to item 10, which is all applicable to this item 11. This project is essential for protecting tax base in the business district. <i>Source: PER and 2016 Capacity Study.</i>
Key	12	Educational Facilities - Schools, Colleges, Universities
		<i>Response and source of information:</i>
B		The project will provide better protection for the schools, best ensuring that there is plenty of water capacity, even in the next "boom" cycle. <i>Source: PER and 2016 Capacity Study.</i>
Key	13	Commercial and Industrial Facilities - Production & Activity, Growth or Decline.

		<i>Response and source of information:</i>
B		Currently the region is declining in oil production, but the City has been remarkably resilient. It is a stable city and can provide services needed for companies and individuals working with the maintenance of oil facilities installed during the boom. With the improvements, the City will also be ready for the next boom, should one occur. <i>Source: PER, Census Figures and Estimates and 2016 Capacity Study.</i>
Key	14	Health Care – Medical Services
		<i>Response and source of information:</i>
N		Health care is not directly impacted by the project. The project does provide for a safer environment and a sound water treatment and distribution system is important in the prevention of water-borne disease outbreaks. <i>Source: PER, 2016 Capacity Study</i>
Key	15	Social Services – Governmental Services (e.g., demand on)
		<i>Response and source of information:</i>
N		No new governmental services are developed or are anticipated as needed beyond assistance with grant and loan administration. <i>Source: Engineer’s personal experience.</i>
Key	16	Social Structures & Mores (Standards of Social Conduct/Social Conventions)
		<i>Response and source of information:</i>
N		No significant change in social structures & mores are anticipated as a result of the project. Costs of the project are distributed using base rates subjected to service line sized (equivalent dwelling units), and actual water use is metered throughout the system. <i>Source: PER</i>
Key	17	Land Use Compatibility (e.g., growth, land use change, development activity, adjacent land uses and potential conflicts)
		<i>Response and source of information:</i>
N		Land use will not significantly change. <i>Source: PER, City</i>
Key	18	Energy Resources - Consumption and Conservation
		<i>Response and source of information:</i>
B		The project will allow for reduced water leakage, and accordingly less water is required to be pumped and treated. Proposed VFDs at the new intake will provide greater efficiency, though there will be new energy costs (under \$1,000 per year) for operating a compressor for cleaning the proposed intake screens. <i>Source: PER, lift station design and pump curves</i>

Key	19	Solid Waste Management
		<i>Response and source of information:</i>
N		No significant change is expected in solid waste management. Most equipment for pipeline and water storage facilities does not come with packaging. The construction sites will be required to be kept clean with solid waste disposed of at a landfill (an on-site resident project observer will assist with informing any superintendent of any solid waste related issue), but in any event this will not be expected to influence the management of solid waste. <i>Source: PER.</i>
Key	20	Wastewater Treatment - Sewage System
		<i>Response and source of information:</i>
N		No change in wastewater treatment will be required by the project, and no increase in wastewater production is anticipated to occur as a result of this project. <i>Source: PER</i>
Key	21	Storm Water – Surface Drainage
		<i>Response and source of information:</i>
N		No long-term change in stormwater production or patterns is anticipated to result from the project. During construction the contractor will be required to maintain erosion control practices according to the general stormwater discharge permit associated with the project. <i>Source: PER.</i>
Key	22	Community Water Supply
		<i>Response and source of information:</i>
B		The project will significantly enhance the existing community water supply by providing a very long-term solution to the failing intake and preventing many future water lines breaks (currently at 10 – 15 leaks/breaks per year). The PER was based on a 20-year life cycle cost, but the pipelines and Intake are anticipated to actually last 80 – 100 years. <i>Source: PER economic analysis.</i>
Key	23	Public Safety – Police
		<i>Response and source of information:</i>
N		The project is not anticipated to have any impact on police.
Key	24	Fire Protection – Hazards
		<i>Response and source of information:</i>

B		The project will greatly enhance fire protection by raising the available water from current levels of about 500 – 600 gpm at some downtown business district hydrants to several thousand gpm at all hydrants. <i>Source: PER, conversations with the fire chief, 2016 Capacity Study.</i>
Key	25	Emergency Medical Services
N		<p><i>Response and source of information:</i></p> <p>Emergency medical services are not impacted by the project, though traffic control along Main Street and N Montana Avenue will have to account for the passage of emergency medical vehicles.. <i>Source: PER Maps</i></p>
Key	26	Parks, Playgrounds, & Open Space
N		<p><i>Response and source of information:</i></p> <p>Parks and playgrounds are not directly impacted by the project. <i>Source: PER Maps.</i></p>
Key	27	Cultural Facilities, Cultural Uniqueness & Diversity
N		<p><i>Response and source of information:</i></p> <p>Work on the water system is blind to race, creed or color, and all customers are treated equally. The water system unfortunately does not enhance or discourage cultural diversity or uniqueness. <i>Source: PER</i></p>
Key	28	Transportation Networks and Traffic Flow Conflicts (e.g., rail; auto including local traffic; airport runway clear zones - avoidance of incompatible land use in airport runway clear zones)
B		<p><i>Response and source of information:</i></p> <p>Transportation is enhanced by the elimination of leaks that often are repaired during the winter. Winter leaks can lead to ice on roads and a hazardous condition for drivers and pedestrians. While the project does not directly improve traffic patterns, it does lessen the chance of ice on the roads in town and the frequency of closures. <i>Source: PER</i></p>
Key	29	Consistency with Local Ordinances, Resolutions, or Plans (e.g., conformance with local comprehensive plans, zoning, or capital improvement plans)
N		<p><i>Response and source of information:</i></p>

		The proposed project is completely consistent with the priorities of the City. <i>Source: PER, Meetings with City personnel.</i>
Key	30	Is There a Regulatory Action on Private Property Rights as a Result of this Project? (consider options that reduce, minimize, or eliminate the regulation of private property rights.)
		<i>Response and source of information:</i>
N		There are no regulatory actions involved with any private property as a result of this project or leading up to the project. <i>Source: PER, conversations with City personnel.</i>

CULTURAL RESOURCE SURVEYS AVAILABLE THROUGH STATE HISTORIC AND PRESERVATION SOCIETY, PROVIDED BY DAMON MURDO

Last Name	First Name	Report Date	Title	Report	TRS
JAABERG	STEPHEN A.	2/4/1987	MILES CITY FISH HATCHERY	CR 6 2324	Township:8 N Range:47 E Section: 32
HERITAGE	RESEARCH ASSOCIATES, II	2/26/1980	CULTURAL RESOURCES SURVEY, MONTANA DEPT. OF HIGHWAYS PROJECT M 8004(1), MILES CITY	CR 4 2299	Township:8 N Range:47 E Section: 27
HERITAGE	RESEARCH ASSOCIATES, II	2/26/1980	CULTURAL RESOURCES SURVEY, MONTANA DEPT. OF HIGHWAYS PROJECT M 8004(1), MILES CITY	CR 4 2299	Township:8 N Range:47 E Section: 28
HERITAGE	RESEARCH ASSOCIATES, II	2/26/1980	CULTURAL RESOURCES SURVEY, MONTANA DEPT. OF HIGHWAYS PROJECT M 8004(1), MILES CITY	CR 4 2299	Township:8 N Range:47 E Section: 33
HERITAGE	RESEARCH ASSOCIATES, II	2/26/1980	CULTURAL RESOURCES SURVEY, MONTANA DEPT. OF HIGHWAYS PROJECT M 8004(1), MILES CITY	CR 4 2299	Township:8 N Range:47 E Section: 34
NEWELL	ALAN S., ET AL.	2/26/1980	CULTURAL RESOURCES SURVEY MONTANA DEPARTMENT OF HIGHWAYS PROJECT F-23-1(1) MILES CITY	CR 4 2300	Township:8 N Range:47 E Section: 27
NEWELL	ALAN S., ET AL.	2/26/1980	CULTURAL RESOURCES SURVEY MONTANA DEPARTMENT OF HIGHWAYS PROJECT F-23-1(1) MILES CITY	CR 4 2300	Township:8 N Range:47 E Section: 34
SHARROCK	FLOYD W.	10/1/1973	ARCHAEOLOGICAL SURVEY, CORP OF ENGINEERS MILES CITY PROJECT	CR 6 2313	Township:8 N Range:47 E Section: 28
SHARROCK	FLOYD W.	10/1/1973	ARCHAEOLOGICAL SURVEY, CORP OF ENGINEERS MILES CITY PROJECT	CR 6 2313	Township:8 N Range:47 E Section: 32
SHARROCK	FLOYD W.	10/1/1973	ARCHAEOLOGICAL SURVEY, CORP OF ENGINEERS MILES CITY PROJECT	CR 6 2313	Township:8 N Range:47 E Section: 33
HUBBELL	WILLIAM S.	2/3/1989	R & PP LEASE FOR NEW MDFWP HEADQUARTERS	CR 2 2295	Township:8 N Range:47 E Section: 32
HERITAGE	RESEARCH ASSOCIATES, II	2/26/1980	CULTURAL RESOURCES SURVEY, PROJECT M 8001(1), MILES CITY	CR 4 2298	Township:8 N Range:47 E Section: 27
HERITAGE	RESEARCH ASSOCIATES, II	2/26/1980	CULTURAL RESOURCES SURVEY, PROJECT M 8001(1), MILES CITY	CR 4 2298	Township:8 N Range:47 E Section: 28
HERITAGE	RESEARCH ASSOCIATES, II	2/26/1980	CULTURAL RESOURCES SURVEY, PROJECT M 8001(1), MILES CITY	CR 4 2298	Township:8 N Range:47 E Section: 33
HERITAGE	RESEARCH ASSOCIATES, II	2/26/1980	CULTURAL RESOURCES SURVEY, PROJECT M 8001(1), MILES CITY	CR 4 2298	Township:8 N Range:47 E Section: 34
CLARK	GERALD R.	8/28/1980	PROTECTIVE WITHDRAWAL - TRACTS O & R	CR 2 2117	Township:8 N Range:47 E Section: 32
CLARK	GERALD R.	7/6/1979	MILES CITY R&PP	CR 2 2299	Township:8 N Range:47 E Section: 32
RENNIE	PATRICK J.	7/1/1992	SELECT PORTIONS OF THE MID-RIVERS TELEPHONE COOPERATIVE BILLINGS FIBER NETWORK FIBER OPTIC LINE BETWEEN TERRY AND MILES CITY, SOUTHEASTERN	CR 2 14232	Township:8 N Range:47 E Section: 27
RENNIE	PATRICK J.	7/1/1992	SELECT PORTIONS OF THE MID-RIVERS TELEPHONE COOPERATIVE BILLINGS FIBER NETWORK FIBER OPTIC LINE BETWEEN TERRY AND MILES CITY, SOUTHEASTERN	CR 2 14232	Township:8 N Range:47 E Section: 28
RENNIE	PATRICK J.	7/1/1992	SELECT PORTIONS OF THE MID-RIVERS TELEPHONE COOPERATIVE BILLINGS FIBER NETWORK FIBER OPTIC LINE BETWEEN TERRY AND MILES CITY, SOUTHEASTERN	CR 2 14232	Township:8 N Range:47 E Section: 32
RENNIE	PATRICK J.	7/1/1992	SELECT PORTIONS OF THE MID-RIVERS TELEPHONE COOPERATIVE BILLINGS FIBER NETWORK FIBER OPTIC LINE BETWEEN TERRY AND MILES CITY, SOUTHEASTERN	CR 2 14232	Township:8 N Range:47 E Section: 33
JAXLINE	JON A.	8/12/2001	STOWER STREET, MILES CITY, MONTANA	CR 4 25860	Township:8 N Range:47 E Section: 34
WALKER-KUNTZ	PATRICK J. AND SUNDAY J	2/2/2002	MILES CITY VETERANS AFFAIRS MEDICAL CENTER CULTURAL RESOURCE INVENTORY, MILES CITY MONTANA	CR 6 24459	Township:8 N Range:47 E Section: 34
O' DELL	KEVIN C.	2/1/2011	VISUAL EFFECTS ASSESSMENT FOR THE AT & T 10MT MILES CITY COMMUNICATIONS TOWER IN CUSTER COUNTY, MONTANA	CR 6 32648	Township:8 N Range:47 E Section: 27
O' DELL	KEVIN C.	2/1/2011	VISUAL EFFECTS ASSESSMENT FOR THE AT & T 10MT MILES CITY COMMUNICATIONS TOWER IN CUSTER COUNTY, MONTANA	CR 6 32648	Township:8 N Range:47 E Section: 34
MOORE	ROGER A.	8/12/2011	MILES CITY WATER LINE PROJECT, CUSTER COUNTY, MONTANA	CR 6 33243	Township:8 N Range:47 E Section: 33
HUFSTETLER	MARK AND PATRICIA PIER	5/1/2012	TATRO STREET, MILES CITY, MONTANA: A CULTURAL RESOURCE INVENTORY AND EVALUATION	CR 4 93661	Township:8 N Range:47 E Section: 28
O' DELL	KEVIN C.	8/1/2013	A CULTURAL RESOURCE VISUAL EFFECTS ASSESSMENT FOR MERCURY TOWERS' MILES CITY COMMUNICATIONS TOWER IN CUSTER COUNTY, MONTANA	CR 6 34322	Township:8 N Range:47 E Section: 27
O' DELL	KEVIN C.	8/1/2013	A CULTURAL RESOURCE VISUAL EFFECTS ASSESSMENT FOR MERCURY TOWERS' MILES CITY COMMUNICATIONS TOWER IN CUSTER COUNTY, MONTANA	CR 6 34322	Township:8 N Range:47 E Section: 34
HALDWIN	VICTORIA M.	6/2/2015	ARCHAEOLOGICAL & HISTORIC ARCHITECTURE RECORDS REVIEW FOR THE BURLINGTON NORTHERN SANTA FE RAILROAD POSITIVE TRAIN CONTROL POLES FORSY	CR 6 37827	Township:8 N Range:47 E Section: 27
LEE	JENNIFER BORRESEN	6/25/2019	A CULTURAL RESOURCE SURVEY AND VISUAL IMPACT ASSESSMENT FOR THE PROPOSED MT101 PINBALL TELECOMMUNICATIONS FACILITY IN MILES CITY, CUSTER	CR 6 39876	Township:8 N Range:47 E Section: 33

The Areas of the Miles City and FWP Intakes are outside of the Sage Grouse Habitat Areas.

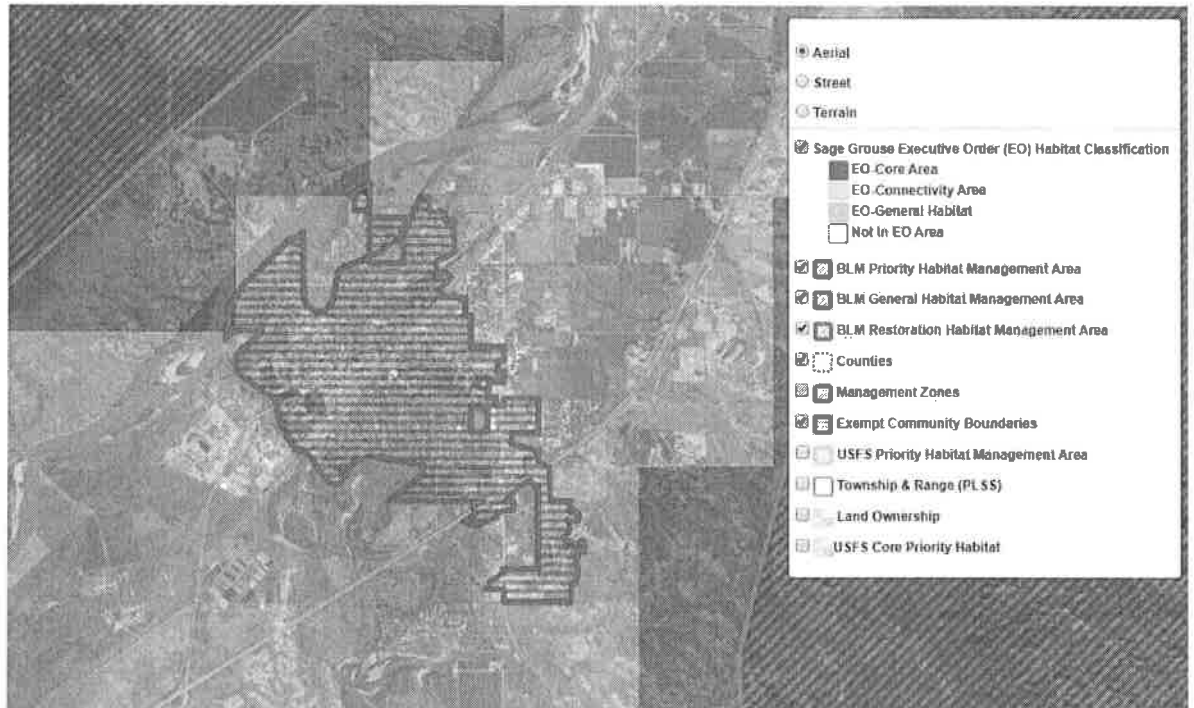

Miles City/Custer County Species of Concern as Noted By the Montana Heritage Program

Species_SubGroup	Species_Sci_Name	S_Com_Name	Family_Sci_Name	Family_Com_Name	G_Rank	S_Rank	USESA	MT_Status	ELCODE	Short_Habitat
Mammals (Mamm)	Chaetodipus hispidus	Hispid Pocket Mouse	Heteromyidae	Pocket Mice / Kangaroo Rats	G5	SU		PSOC	AMAF05050	Mixed grassland dry forest
Mammals (Mamm)	Erethizon dorsatum	Porcupine	Erethizontidae	Porcupines	G5	S4		PSOC	AMAF01010	Mixed forest
Mammals (Mamm)	Euderma maculatum	Spotted Bat	Vespertilionidae	Bats	G4	S3		SOC	AMACC07010	Cliffs with rock crevices
Mammals (Mamm)	Lepus californicus	Black-tailed Jack Rabbit	Leporidae	Rabbits	G5	SU		PSOC	AMAE03050	Sagebrush grassland
Mammals (Mamm)	Marmota flaviventris	Hoary Marmot	Sciuridae	Squirrels	G5	S3S4		PSOC	AMAFB03040	Alpine / Subalpine slopes
Mammals (Mamm)	Myotis yumanensis	Yuma Myotis	Vespertilionidae	Bats	G5	S3		SOC	AMACC01020	Riparian and mixed forest
Mammals (Mamm)	Perognathus parvus	Columbia Plateau Pocket Mouse	Heteromyidae	Pocket Mice / Kangaroo Rats	G5	S3		SOC	AMAFD01100	Sagebrush / grassland
Mammals (Mamm)	Spilogale gracilis	Western Spotted Skunk	Mephitidae	Skunks	G5	SU		PSOC	AMAJF05020	Riparian shrub
Mammals (Mamm)	Tamias umbrinus	Uinta Chipmunk	Sciuridae	Squirrels	G5	SU		PSOC	AMAFB02190	High elevation conifer forest
Mammals (Mamm)	Thomomys idahoensis	Idaho Pocket Gopher	Geomysidae	Pocket Gophers	G4	S2S4		PSOC	AMAF01070	Open habitat / generalist
Mammals (Mamm)	Urocyon v. arizonae	Uinta Ground Squirrel	Sciuridae	Squirrels	G5	S3S4		PSOC	AMAFB05050	Open grassy edges
Mammals (Mamm)	Zapus hudsonius	Meadow Jumping Mouse	Dipodidae	Jumping Mice	G5	SU		PSOC	AMAFH01010	Riparian and moist grassland
Birds (Aves)	Agelaius phoeniceus	Boreal Owl	Strigidae	Owls	G5	S3S4	MBTA	PSOC	ABNSB15010	Conifer forest
Birds (Aves)	Bucconia islandica	Barrow's Goldeneye	Anatidae	Swans / Geese / Ducks	G5	S4	MBTA	PSOC	ABNUJ16020	Mountain Lakes and Wetlands
Birds (Aves)	Chaetura pelagica	Chimney Swift	Apodidae	Swifts	G4G5	S3S4B	MBTA	PSOC	ABNUJ03010	Chimneys, caves, hollow trees
Birds (Aves)	Coccyzus americanus	Yellow-billed Cuckoo	Cuculidae	Cuckoos	G5	S3B	PS: LT, MBTA; BC SOC	PSOC	ABNRB02020	Prairie riparian forest
Birds (Aves)	Coccyzus erythrophthalmus	Black-billed Cuckoo	Cuculidae	Cuckoos	G5	S3B	MBTA; BCC11; BC SOC	PSOC	ABNRB02010	Riparian forest
Birds (Aves)	Cypseloides niger	Black Swift	Apodidae	Swifts	G4	S1B	MBTA; BCC10	SOC	ABNUA01010	Waterfalls
Birds (Aves)	Lagopus leucurus	White-tailed Ptarmigan	Phasianidae	Upland Game Birds	G5	S3		SOC	ABNLC10030	Alpine
Birds (Aves)	Leucoscleria tephrocorypha	Gray-crowned Rosy-Fin	Fringillidae	Finches	G5	S2B,S5N	MBTA	SOC	ABPBY02030	Alpine
Birds (Aves)	Lophodytes cucullatus	Hooded Merganser	Anatidae	Swans / Geese / Ducks	G5	S4	MBTA	PSOC	ABNUJ20010	Rivers, Riparian/Wetland
Birds (Aves)	Megascops kennicottii	Western Screech-Owl	Strigidae	Owls	G4G5	S3S4	MBTA	PSOC	ABNSB01040	Riparian forest
Birds (Aves)	Phalaenoptilus nuttallii	Common Poorwill	Caprimulgidae	Nightjars	G5	S4B	MBTA	PSOC	ABNTA04010	Shrub grassland
Birds (Aves)	Selasphorus platycercus	Broad-tailed Hummingbird	Trochilidae	Hummingbirds	G5	S4B	MBTA	PSOC	ABNUC51010	Montane shrublands / woodlands
Birds (Aves)	Strix nebulosa	Great Gray Owl	Strigidae	Owls	G5	S3	MBTA	SOC	ABNSB12040	Conifer forest near open meadows
Birds (Aves)	Surnia ulula	Northern Hawk Owl	Strigidae	Owls	G5	S3	MBTA	SOC	ABNSB07010	Conifer forest
Reptiles (Reptilia)	Chelydra serpentina	Snapping Turtle	Chelydridae	Snapping Turtles	G5	S3		SOC	ARAB01010	Prairie rivers and streams
Reptiles (Reptilia)	Elgaria coerulea	Northern Alligator Lizard	Anguillidae	Alligator Lizards	G5	S3		SOC	ARACB01010	Talus slopes / rock outcrops
Reptiles (Reptilia)	Heterodon nasicus	Plains Hog-nosed Snake	Colubridae	Colubrid Snakes	G5	S2		SOC	ARADB17013	Friable soils
Reptiles (Reptilia)	Ophedrys vernalis	Smooth Green snake	Colubridae	Colubrid Snakes	G5	S2		SOC	ARADB47010	Wetlands
Reptiles (Reptilia)	Phrynosoma douglasii	Pygmy Short-horned Lizard	Phrynosomatidae	Sagebrush / Spiny Lizards	G5	SU		PSOC	ARACF12030	Sandy/gravelly soils in grassland and
Reptiles (Reptilia)	Phrynosoma hernandesi	Greater Short-horned Lizard	Phrynosomatidae	Sagebrush / Spiny Lizards	G5	S3		SOC	ARACF12080	Sandy / gravelly soils
Reptiles (Reptilia)	Plestiodon skiltonianus	Western Skink	Scincidae	Skinks	G5	S3		SOC	ARACH01110	Open conifer forest and adjacent grass
Fish (Actinopterygii)	Myoxocephalus thompsoni	Deepwater Sculpin	Cottidae	Sculpins	G5	S3		SOC	AFC4E04020	Deep mountain lakes
Fish (Actinopterygii)	Percopsis omiscomuncorum	Trout-perch	Percopsidae	Trout-perch	G5	S2		SOC	AFCOL01010	Deep lakes, mountain streams
Fish (Actinopterygii)	Prosopium coulteri	Pygmy Whitefish	Salmonidae	Trout	G5	S3		SOC	AFCOA03020	Deep mountain lakes and tributaries

Invoice Code	Event Code	Account/Name	Event Date	Address/Main	City	Event Type	Compliance Date	Release Regulation	Lead Program	Resolved Date
5241	18415	ZIP TRIP '13	5247	1121 E. Haynes Ave	Miles City	UST - Petroleum	6/12/2013	Federal	Petroleum Storage Tank Cleanup	
5320	18418	SMITH TECH LUM DISTRIBUTORS	5120	503 N 5th St	Miles City	UST - Petroleum	1/27/2013	Unknown	Petroleum Storage Tank Cleanup	5/4/2017
5327	18419	ISA PETROLEUM DISTRIBUTORS	5277	502 N 5th St	Miles City	UST - Petroleum	7/21/2014	Federal	Petroleum Storage Tank Cleanup	
4338	18425	ZIP TRIP '13	4938	1121 S. Haynes Ave	Miles City	UST - Petroleum	3/7/2013	Federal	Petroleum Storage Tank Cleanup	10/1/2013
4935	12346	BAWSTERS (PUMP GULF-STATION)	4935	1219 S Haynes Ave	Miles City	UST - Petroleum	10/7/2012	Federal	Petroleum Storage Tank Cleanup	
4824	18420	TOWN PUMP OF MILES CITY	4824	1211 S Haynes Ave	Miles City	UST - Petroleum	3/7/2013	Federal	Petroleum Storage Tank Cleanup	8/13/2012
4814	17335	SPEAR RUN LACON AND WEA	4814	121 N 2nd St	Miles City	UST - Petroleum	3/7/2011	Federal	Petroleum Storage Tank Cleanup	1/15/2014
4800	18430	THE SHORT STOP STORE	4800	18 N 2nd St	Miles City	UST - Petroleum	10/27/2010	Federal	UST TANK	
4777	17308	LO RANCH ASSEMBLY	4777	2533 Road 551	Miles City	UST - Petroleum	3/7/2010	Federal	Petroleum Storage Tank Cleanup	2/22/2010
4722	18433	ZIP TRIP '13	4722	1121 S Haynes Ave	Miles City	UST - Petroleum	4/13/2014	Federal	Petroleum Storage Tank Cleanup	
4330	30715	AMMONIAC TANK IN ROW	4330	W Corner of N 4th St & Main St	Miles City	UST - Petroleum	5/2/2004	Federal	Petroleum Storage Tank Cleanup	10/30/2015
4322	18450	TOWN PUMP OF MILES CITY	4322	1211 S Haynes Ave	Miles City	UST - Petroleum	3/21/2014	Federal	Petroleum Storage Tank Cleanup	3/30/2014
4281	18434	EVERETT MOTOR LIST	4281	153 11th St	Miles City	UST - Petroleum	7/1/2003	Federal	Petroleum Storage Tank Cleanup	6/5/2009
4175	18444	MILES CITY RAIL YARD	4166	PO Box 220	Miles City	UST - Petroleum	3/7/2010	Unknown	Montana Comprehensive Environmental Cleanup and Responsibility Act	
3889	30630	RAYGON CARPET	3884	1710 Valley Dr E	Miles City	UST - Petroleum	10/20/1999	Federal	Petroleum Storage Tank Cleanup	
4300	18483	RAYGO INC SALES CITY	4300		Miles City	UST - Petroleum	10/7/1998	Unknown	Petroleum Storage Tank Cleanup	
3605	30611	CHENOWETH GAS STATION AND BULK PLANT	3605	184 N Cottage Grove	Miles City	UST - Petroleum	10/7/1998	Federal	Petroleum Storage Tank Cleanup	
3450	18148	FALCON AVIATION BUS	3222	27 Frank Willy Field	Miles City	UST - Petroleum	2/1/1998	Unknown	Petroleum Storage Tank Cleanup	3/9/2010
3200	18488	CEMEX PETROLEUM W/ PLAZA	3048	Valley Dr E	Miles City	UST - Petroleum	7/21/1997	Federal	Petroleum Storage Tank Cleanup	2/18/2014
2951	19318	PINE HILLS SCHOOL	2845	90 Box 1058	Miles City	UST - Petroleum	7/1/1996	Unknown	Petroleum Storage Tank Cleanup	
2951	19318	PINE HILLS SCHOOL	2844	PO Box 1058	Miles City	UST - Petroleum	7/1/1996	Federal	Petroleum Storage Tank Cleanup	
2958	19388	PINE HILLS SCHOOL	2845	PO Box 1058	Miles City	UST - Petroleum	7/1/1996	Federal	Petroleum Storage Tank Cleanup	
2938	18467	FRANK'S SHORT STOP II	2478	316 Main St	Miles City	UST - Petroleum	6/18/1996	Federal	Petroleum Storage Tank Cleanup	
2839	18403	BEACON CENTER BULK PLANT	1388	601 Atlantic Ave	Miles City	UST - Petroleum	6/18/1996	Federal	Petroleum Storage Tank Cleanup	5/1/2013
2821	19516	HOOVER RANCH	2814	Address Unavailable (ECCO, GEO, INFO, 34901)	Miles City	UST - Petroleum	11/21/1995	Unknown	Petroleum Storage Tank Cleanup	1/18/1998
2812	18475	ZIP TRIP '13	154	1211 S Haynes Ave	Miles City	UST - Petroleum	7/21/1995	Unknown	Petroleum Storage Tank Cleanup	6/30/2015
2431	18440	TOWN PUMP OF MILES CITY	1322	1210 S Haynes Ave	Miles City	UST - Petroleum	6/1/1995	Federal	Petroleum Storage Tank Cleanup	
2594	18420	CEMEX FORMER	1749	US Hwy 10 & Brighton Blvd	Miles City	UST - Petroleum	4/28/1995	Federal	Petroleum Storage Tank Cleanup	12/13/1997
2575	18515	RY FORMER ELMOR	2385	1000 Atlantic Ave	Miles City	UST - Petroleum	4/28/1995	Federal	Petroleum Storage Tank Cleanup	7/3/2014
2442	18492	RY FORMER MILES CITY	109	1019 Main St	Miles City	UST - Petroleum	11/20/1994	Federal	Petroleum Storage Tank Cleanup	
2278	18532	TRICK CLAUSON	2131	168 S. Mercury Ave	Miles City	UST - Petroleum	7/21/1994	Unknown	Petroleum Storage Tank Cleanup	5/13/2017
2252	18508	OLD MILES CITY FORD	1655	7th St & Bridge St	Miles City	UST - Petroleum	6/21/1994	Federal	Petroleum Storage Tank Cleanup	9/16/1994
2087	18460	TOWN PUMP OF MILES CITY	839	1210 S Haynes Ave	Miles City	UST - Petroleum	2/1/1994	Federal	Petroleum Storage Tank Cleanup	6/29/2015
1996	18487	LYING INC MILES CITY	1420	3-8	Miles City	UST - Petroleum	11/23/1993	Unknown	Petroleum Storage Tank Cleanup	
1985	18510	WESTFIELD RANCH EXP	2733	15 Miles W of Miles City	Miles City	UST - Petroleum	11/23/1993	Unknown	Petroleum Storage Tank Cleanup	
1942	18473	BEAVER LEESE RANCH	1322	307 Hwy 10	Miles City	UST - Petroleum	11/23/1993	Federal	Petroleum Storage Tank Cleanup	
1850	18455	BIG SKY CAMPGROUND	571	US Hwy 12	Miles City	UST - Petroleum	11/23/1993	Federal	Petroleum Storage Tank Cleanup	5/16/1998
1848	18474	MILWAUKEE STATION 277	488	913 Main St	Miles City	UST - Petroleum	5/25/1993	Federal	Petroleum Storage Tank Cleanup	12/10/2009
1848	18470	MILES CITY LAUNDRY	1724	803 Bridge St	Miles City	UST - Petroleum	5/25/1993	Federal	Petroleum Storage Tank Cleanup	
1848	18475	MILES CITY PACKING CO	1551	75 Yellowstone Ln	Miles City	UST - Petroleum	5/25/1993	Federal	Petroleum Storage Tank Cleanup	5/18/2011
1720	18448	MILES CITY RAYGO	218	PO Box 220	Miles City	UST - Petroleum	4/15/1993	Federal	Montana Comprehensive Environmental Cleanup and Responsibility Act	
1463	18435	BAUSAM INC RANCH	1815	Frontierville Stage	Miles City	UST - Petroleum	11/23/1992	Unknown	Petroleum Storage Tank Cleanup	12/18/1992
1461	18471	VA FEDERAL CENTER MILES CITY	1895	240 S Winchester Ave	Miles City	UST - Petroleum	11/23/1992	Federal	Petroleum Storage Tank Cleanup	2/27/1993
1404	18508	OLD MILES CITY FORD	846	7th St & Bridge St	Miles City	UST - Petroleum	8/1/1992	Federal	Petroleum Storage Tank Cleanup	
1304	18507	JOHNIE HARGREAVY	805	802 Palmer St	Miles City	UST - Petroleum	8/1/1992	Unknown	Petroleum Storage Tank Cleanup	8/27/1993
1472	18491	MOOT MILES CITY	2218	N 1st St & 6th St	Miles City	UST - Petroleum	7/27/1992	Federal	Petroleum Storage Tank Cleanup	
1208	18412	ROUNDUP-POWDER CO INC MILES CITY	1647	Tap of Yellowstone Hill	Miles City	UST - Petroleum	5/20/1992	Unknown	Petroleum Storage Tank Cleanup	6/19/1992
1130	18431	THE SHORT STOP STORE	853	16 N 7th St	Miles City	UST - Petroleum	3/1/1992	Federal	Petroleum Storage Tank Cleanup	6/10/2015
1118	13372	DONALD S STEVENSON FARM	2338	PO Box 410	Miles City	UST - Petroleum	4/2/1992	Unknown	Petroleum Storage Tank Cleanup	4/10/1992
1067	18400	7111 STREET SINGLAR	751	21 N 3th St	Miles City	UST - Petroleum	3/27/1992	Federal	Petroleum Storage Tank Cleanup	3/19/1995
1040	18430	MILES CITY LIVESTOCK CENTER LIST	1846	104 Hwy 10 W	Miles City	UST - Petroleum	1/15/1992	Federal	Petroleum Storage Tank Cleanup	
1017	18418	CENEX SUPPLY and MARKETING MILES CITY	1885	S 8th St & Atlanta Ave	Miles City	UST - Petroleum	1/15/1992	Federal	Petroleum Storage Tank Cleanup	
1011	18408	TOWN PUMP OF MILES CITY	2928	1210 S Haynes Ave	Miles City	UST - Petroleum	1/15/1991	Federal	Petroleum Storage Tank Cleanup	
999	18400	JOHN KESSE	2633	8th St Box 2023	Miles City	UST - Petroleum	8/1/1991	Federal	Petroleum Storage Tank Cleanup	
812	18416	FRANKS and FRANK HMP	1855	Brookside Rd S	Miles City	UST - Petroleum	7/27/1991	Federal	Petroleum Storage Tank Cleanup	3/7/1995
787	18417	CARLE LONGCO SERVICE	2259	1811 Main St	Miles City	UST - Petroleum	6/21/1991	Federal	Petroleum Storage Tank Cleanup	
732	18443	PAUL E PERDUE	405	RR 1 Box 2185	Miles City	UST - Petroleum	5/24/1991	Unknown	Petroleum Storage Tank Cleanup	7/21/1992
697	18412	MILES CITY AIRPORT LIST	1361	PO Box 658	Miles City	UST - Petroleum	4/27/1991	Federal	Petroleum Storage Tank Cleanup	1/1/1991
676	18413	FRANK AVANZINI INC	574	PO Box 810	Miles City	UST - Petroleum	4/27/1991	Federal	Petroleum Storage Tank Cleanup	11/20/1991
430	18481	HOLY ROSARY HOSPITAL CLARK ST	3821	1050 Wilson St	Miles City	UST - Petroleum	12/13/1990	Federal	Petroleum Storage Tank Cleanup	8/19/1991
421	18425	ZIP TRIP '13	2318	1121 S Haynes Ave	Miles City	UST - Petroleum	10/23/1990	Federal	Petroleum Storage Tank Cleanup	
424	18491	MOOT MILES CITY	1815	N 1st St & 6th St	Miles City	UST - Petroleum	8/20/1990	Federal	Petroleum Storage Tank Cleanup	11/29/1990
37	18417	ROUNDUP-POWDER CO INC MILES CITY	46	Tap of Yellowstone Hill	Miles City	UST - Petroleum	8/1/1990	Federal	Petroleum Storage Tank Cleanup	8/10/1990
323	18528	FRANKS GLENN STEEL LLC	1375	1308 S Haynes Ave	Miles City	UST - Petroleum	6/1/1990	Federal	Petroleum Storage Tank Cleanup	
311	18409	UNITED HURFING CO	1626	302 Palmer St	Miles City	UST - Petroleum	4/8/1990	Federal	Petroleum Storage Tank Cleanup	4/11/1991
257	18410	TOWN PUMP OF MILES CITY	489	1210 S Haynes Ave	Miles City	UST - Petroleum	3/22/1990	Federal	Petroleum Storage Tank Cleanup	6/24/2015
224	18418	STATE FISH Hatchery	2700	PO Box 710	Miles City	UST - Petroleum	11/22/1989	Unknown	Petroleum Storage Tank Cleanup	4/29/1991
144	18448	MC COPE FISH WILDLIFE AND HAYS MILES CITY	845	Address Unavailable (ECCO, GEO, INFO, 34013)	Miles City	UST - Petroleum	11/22/1989	Federal	Petroleum Storage Tank Cleanup	4/29/1991
80	18483	LYING INC MILES CITY	912	3-8	Miles City	UST - Petroleum	11/21/1988	Unknown	Petroleum Storage Tank Cleanup	1/21/1993

Figure 4. General Geology near Miles City

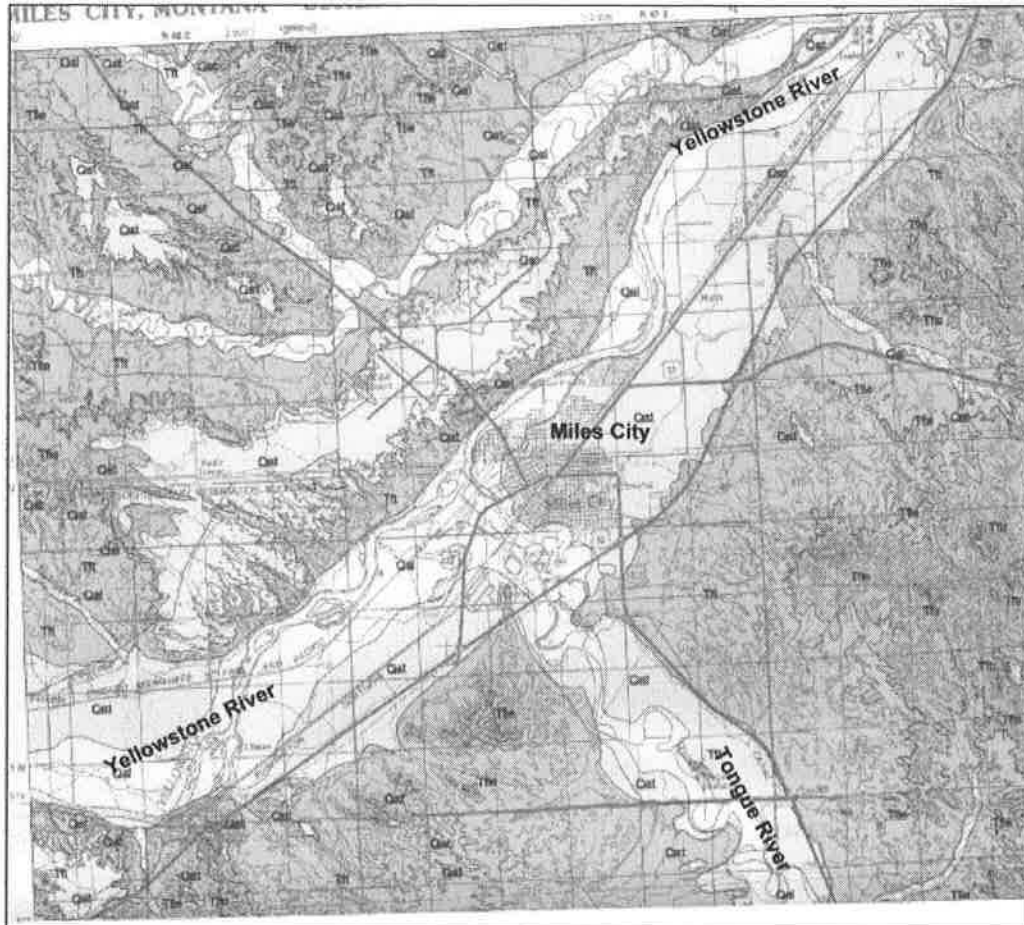

Geology Legend

- | | |
|-----|--|
| Qal | Alluvium of modern channels and flood plains |
| Qat | Alluvium of alluvial terrace deposits |
| Tfl | Leob Member of the Fort Union Formation |
| Trl | Tulloch Member of the Fort Union Formation |



JRS - 10-2002

Reference by the SWDAR geologic discussion per Section 1.3 of this PER

Figure 7. Landcover in the Spill Response Region - Mile City Public Water Supply.

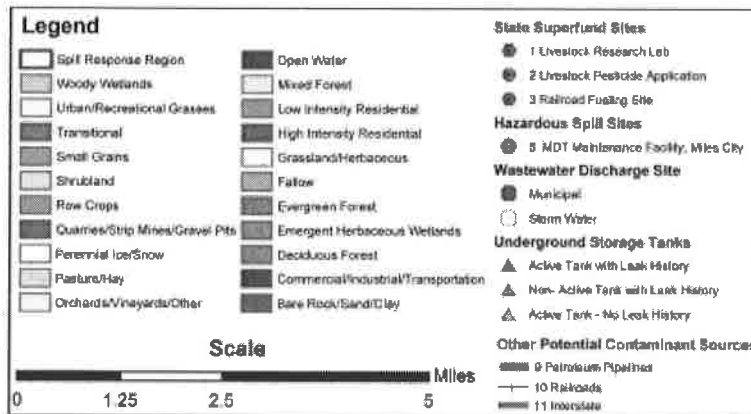
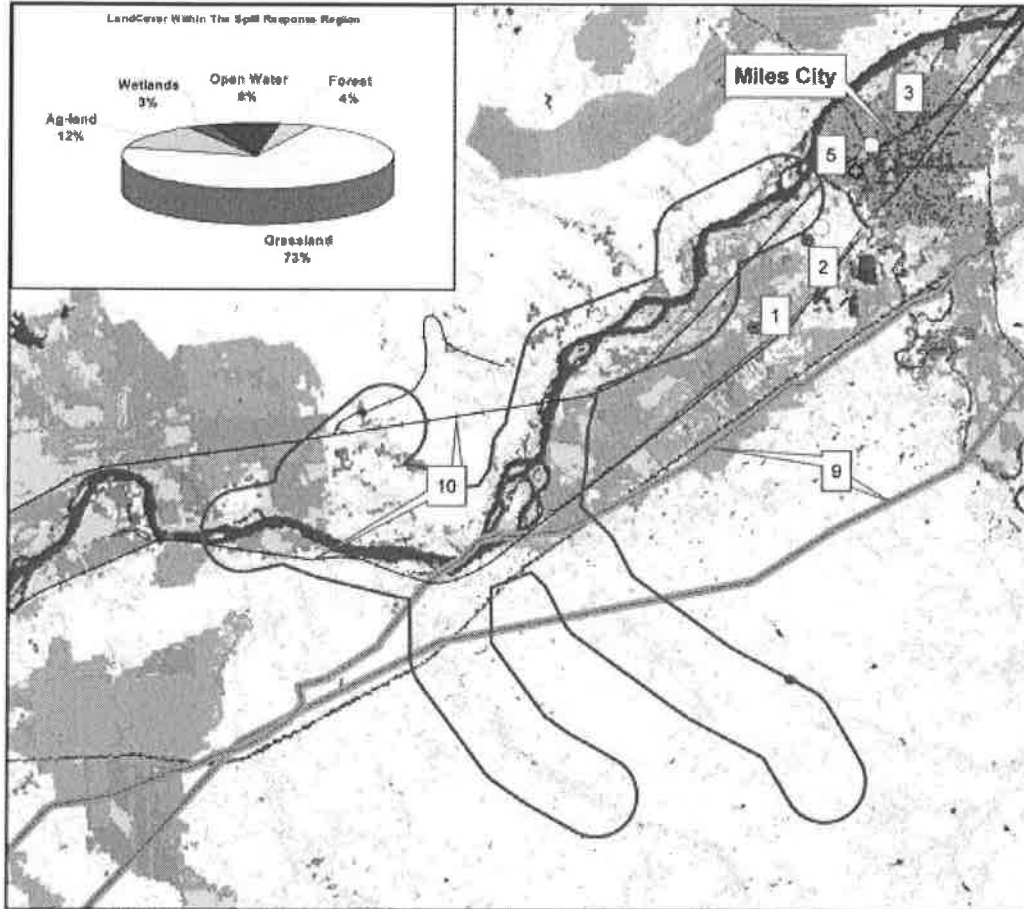

JRS - 11 - 2002

Land cover in the spill response area, 10 miles upstream of the intake, as per the SWDAR of 2003



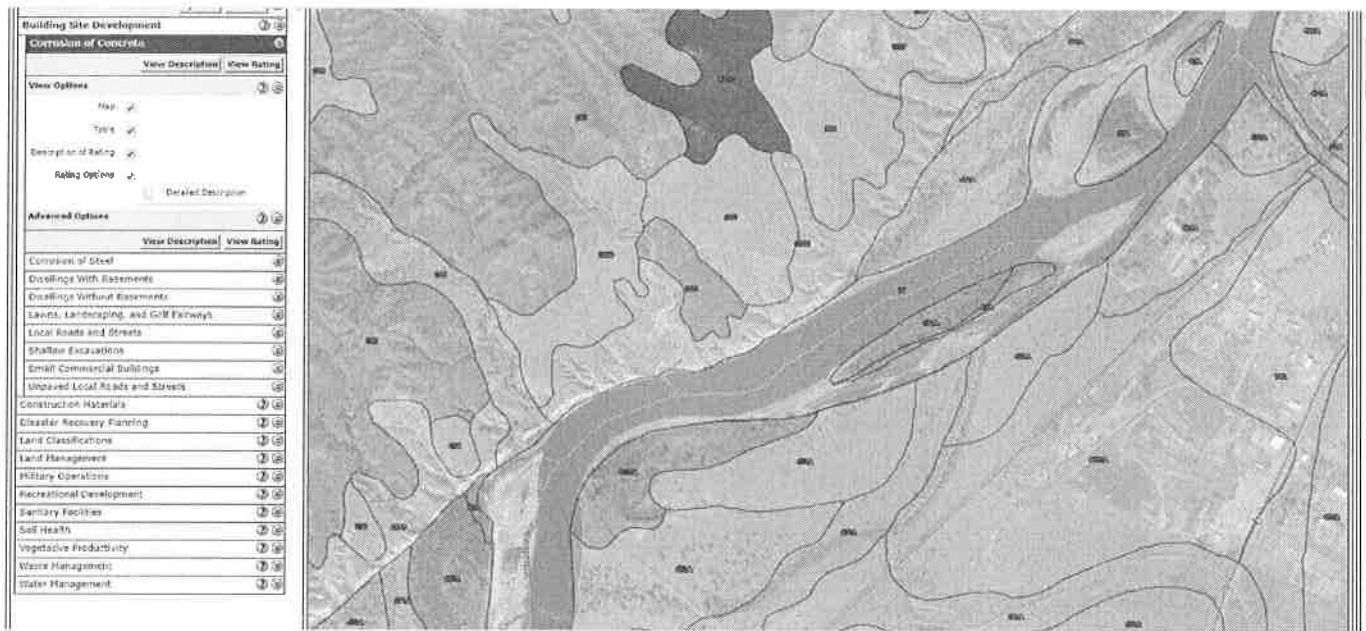

Corrosivity of Soil for Concrete around the existing and proposed Intake site is considered Moderate (yellow-green).



Soils at the Intake site are 489A

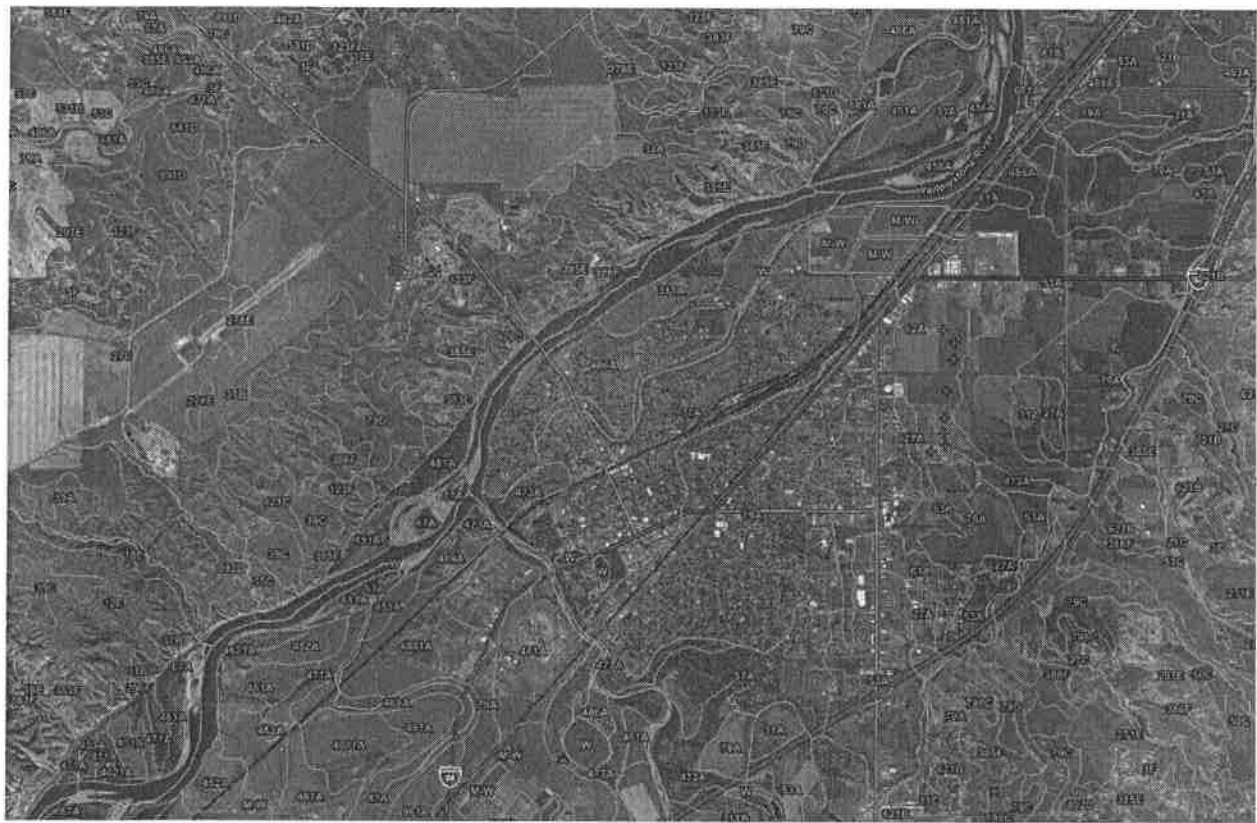

Texture: Loam, clay loam, or silty clay loam
 Clay content: 18 to 35 percent
 Calcium carbonate equivalent: 5 to 15 percent
 Reaction: pH 7.9 to 8.4

2BC horizon

Hue: 10YR or 2.5Y
 Value: 5 or 6 dry; 4 or 5 moist
 Chroma: 2 or 3
 Texture: Loam or clay loam
 Clay content: 18 to 30 percent
 Reaction: pH 7.9 to 8.4

2C horizon

Hue: 10YR or 2.5Y
 Value: 5 or 6 dry; 4 or 5 moist
 Chroma: 2 or 3
 Texture: Loam or clay loam
 Clay content: 18 to 30 percent
 Reaction: pH 7.9 to 8.4

489A—Spinekop silty clay loam, 0 to 2 percent slopes**Setting**

Landform: Stream terraces
Slope: 0 to 2 percent
Elevation: 2,240 to 2,900 feet
Mean annual precipitation: 11 to 14 inches
Frost-free period: 110 to 135 days

Composition**Major Components**

Spinekop and similar soils: 85 percent

Minor Components

Yamacall and similar soils: 0 to 4 percent
 Kobase and similar soils: 0 to 4 percent
 Marias and similar soils: 0 to 4 percent
 Soils that have slopes more than 2 percent: 0 to 3 percent

Major Component Description

Surface layer texture: Silty clay loam
Depth class: Very deep (more than 60 inches)
Drainage class: Well drained
Dominant parent material: Alluvium
Native plant cover type: Rangeland

Flooding: None

Available water capacity: Mainly 10.1 inches

Tally Series

Depth class: Very deep

Drainage class: Well drained

Permeability: Moderately rapid

Landform: Sedimentary plains

Parent material: Alluvium or eolian material

Slope range: 2 to 12 percent

Elevation range: 2,900 to 3,760 feet

Annual precipitation: 15 to 17 inches

Annual air temperature: 43 to 45 degrees F

Frost-free period: 110 to 135 days

Taxonomic Class: Coarse-loamy, mixed Typic Haploborolls

Typical Pedon

Tally fine sandy loam in an area of Tally-Vebar fine sandy loams, 2 to 12 percent slopes, in an area of rangeland; 2,300 feet south and 2,300 feet east of northwest corner of sec. 16, T. 1 N., R. 46 E.

A—0 to 4 inches; brown (10YR 4/3) fine sandy loam, dark brown (10YR 3/3) moist; weak fine granular structure; soft, very friable, nonsticky and nonplastic; common fine and very fine roots; slightly alkaline; clear smooth boundary.

Bw1—4 to 9 inches; brown (10YR 4/3) fine sandy loam, dark brown (10YR 3/3) moist; moderate medium prismatic structure parting to moderate medium subangular blocky structure; soft, very friable, nonsticky and nonplastic; common fine and very fine roots; common fine and very fine pores; slightly alkaline; gradual wavy boundary.

Bw2—9 to 16 inches; brown (10YR 5/3) fine sandy loam, brown (10YR 4/3) moist; moderate medium prismatic structure parting to moderate medium subangular blocky structure; soft, very friable, nonsticky and nonplastic; common fine roots; common very fine pores; slightly effervescent; slightly alkaline; clear smooth boundary.

Bk1—16 to 32 inches; very pale brown (10YR 7/4) fine sandy loam, yellowish brown (10YR 5/4) moist; moderate coarse prismatic structure; hard,

RESOLUTION NO. 4412

A RESOLUTION APPROVING A STANDARD FORM OF AGREEMENT BETWEEN OWNER AND ARCHITECT FOR PROFESSIONAL SERVICES WITH HIGH PLAINS ARCHITECTS, FOR THE PROVISION OF ARCHITECTURAL SERVICES TO THE CITY OF MILES CITY FOR A 5-YEAR PERIOD.

WHEREAS, the City of Miles City has the power to contract for architectural services without soliciting competitive bids, pursuant to MCA §7-5-4301;

AND WHEREAS, the City of Miles City wishes to contract with High Plains Architects for the provision of general architectural services to the City, as may be requested by the City from time to time, for a five (5) year period;

AND WHEREAS, High Plains Architects has agreed to be available to the City of Miles City to provide general architectural services upon request of the City during said five (5) year period;

NOW THEREFORE, IT IS RESOLVED BY THE CITY COUNCIL OF THE CITY OF MILES CITY, MONTANA AS FOLLOWS:

1. The "Standard Form of Agreement Between Owner and Architect for Professional Services," attached hereto as Exhibit "A," and made a part hereof, is hereby approved and adopted by this council.
2. The Mayor of the City of Miles City is hereby empowered and authorized to execute said agreement on behalf of the City of Miles City, and bind the City of Miles City thereto.
3. The Mayor of the City of Miles City is hereby empowered and authorized to execute such further documents as may become necessary to carry out the terms of said agreement.

SAID RESOLUTION FINALLY PASSED AND ADOPTED BY A DULY CONSTITUTED QUORUM OF THE CITY COUNCIL OF THE CITY OF MILES CITY, MONTANA, THIS 25TH DAY OF MAY, 2021.

John Hollowell, Mayor

ATTEST:

Mary Rowe, City Clerk

 **AIA**® Document B102™ – 2017

Standard Form of Agreement Between Owner and Architect without a Predefined Scope of Architect's Services

AGREEMENT made as of the 11th day of May in the year Two Thousand Twenty-one (2021)

(In words, indicate day, month and year.)

BETWEEN the Architect's client identified as the Owner:
(Name, legal status, address and other information)

City of Miles City
P.O. Box 910
Miles City, MT 59301

and the Architect:

(Name, legal status, address and other information)

High Plains Architects, P.C.
2720 Minnesota Ave, 59101
P.O. Box 2203, 59103
Billings, MT

for the following (hereinafter referred to as "the Project"):

(Insert information related to types of services, location, facilities, or other descriptive information as appropriate.)

Miles City Architect On-Call.

The projects to be undertaken for the City of Miles City during the five-year term of this agreement are not yet determined by the City of Miles City. An amendment to this agreement will be prepared for each project for which High Plains Architects is designated by the City of Miles City to provide professional services. Each amendment will enumerate the scope, required professional services, deliverables, schedule, and professional fee arrangement. The number of amendments potential under the agreement is not limited.

The Owner and Architect agree as follows.

ADDITIONS AND DELETIONS:

The author of this document has added information needed for its completion. The author may also have revised the text of the original AIA standard form. An *Additions and Deletions Report* that notes added information as well as revisions to the standard form text is available from the author and should be reviewed. A vertical line in the left margin of this document indicates where the author has added necessary information and where the author has added to or deleted from the original AIA text.

This document has important legal consequences. Consultation with an attorney is encouraged with respect to its completion or modification.

Init.

TABLE OF ARTICLES

- 1 ARCHITECT'S RESPONSIBILITIES
- 2 OWNER'S RESPONSIBILITIES
- 3 COPYRIGHTS AND LICENSES
- 4 CLAIMS AND DISPUTES
- 5 TERMINATION OR SUSPENSION
- 6 COMPENSATION
- 7 MISCELLANEOUS PROVISIONS
- 8 SPECIAL TERMS AND CONDITIONS
- 9 SCOPE OF THE AGREEMENT

ARTICLE 1 ARCHITECT'S RESPONSIBILITIES

§ 1.1 The Architect shall provide the following professional services:

(Describe the scope of the Architect's services or identify an exhibit or scope of services document setting forth the Architect's services and incorporated into this document in Section 9.2.)

Refer to Page 1 for the description of the architect's services.

§ 1.1.1 The Architect represents that it is properly licensed in the jurisdiction where the Project is located to provide the services required by this Agreement, or shall cause such services to be performed by appropriately licensed design professionals.

§ 1.2 The Architect shall perform its services consistent with the professional skill and care ordinarily provided by architects practicing in the same or similar locality under the same or similar circumstances. The Architect shall perform its services as expeditiously as is consistent with such professional skill and care and the orderly progress of the Project.

§ 1.3 The Architect identifies the following representative authorized to act on behalf of the Architect with respect to the Project.

(List name, address, and other contact information.)

Randy Hafer, FAIA, President, Principal-in-Charge
High Plains Architects
rhafer@highplainsarchitects.com
Ed Gulick, AIA, Vice-President, Principal-in-Charge
High Plains Architects
egulick@highplainsarchitects.com
Project managers will be designated for each project.

§ 1.4 Except with the Owner's knowledge and consent, the Architect shall not engage in any activity, or accept any employment, interest or contribution that would reasonably appear to compromise the Architect's professional judgment with respect to this Project.

§ 1.5 The Architect shall maintain the following insurance until termination of this Agreement. If any of the requirements set forth below are in addition to the types and limits the Architect normally maintains, the Owner shall pay the Architect as set forth in Section 6.2.3.

Init.

§ 1.5.1 Commercial General Liability with policy limits of not less than one million dollars (\$1,000,000) for each occurrence and two million dollars (\$2,000,000) in the aggregate for bodily injury and property damage.

§ 1.5.2 Automobile Liability covering vehicles owned, and non-owned vehicles used, by the Architect with policy limits of not less than one million dollars (\$ 1,000,000) per accident for bodily injury, death of any person, and property damage arising out of the ownership, maintenance and use of those motor vehicles, along with any other statutorily required automobile coverage—included in 1.5.1 Commercial General Liability.

§ 1.5.3 The Architect may achieve the required limits and coverage for Commercial General Liability and Automobile Liability through a combination of primary and excess or umbrella liability insurance, provided such primary and excess or umbrella liability insurance policies result in the same or greater coverage as the coverages required under Sections 1.5.1 and 1.5.2, and in no event shall any excess or umbrella liability insurance provide narrower coverage than the primary policy. The excess policy shall not require the exhaustion of the underlying limits only through the actual payment by the underlying insurers.

§ 1.5.4 Workers' Compensation at statutory limits.

§ 1.5.5 Employers' Liability with policy limits not less than one hundred thousand dollars (\$ 100,000) each accident, one hundred thousand dollars (\$ 100,000) each employee, and five hundred thousand dollars (\$ 500,000) policy limit.

§ 1.5.6 Professional Liability covering negligent acts, errors and omissions in the performance of professional services with policy limits of not less than one million dollars (\$ 1,000,000) per claim and one million dollars (\$ 1,000,000) in the aggregate.

§ 1.5.7 **Additional Insured Obligations.** If requested by the Owner, to the fullest extent permitted by law, the Architect shall cause the primary and excess or umbrella policies for Commercial General Liability and Automobile Liability to include the Owner as an additional insured for claims caused in whole or in part by the Architect's negligent acts or omissions. The additional insured coverage shall be primary and non-contributory to any of the Owner's insurance policies and shall apply to both ongoing and completed operations.

§ 1.5.8 The Architect shall provide certificates of insurance to the Owner that evidence compliance with the requirements in this Section 1.5.

ARTICLE 2 OWNER'S RESPONSIBILITIES

§ 2.1 Unless otherwise provided for under this Agreement, the Owner shall provide information in a timely manner regarding requirements for and limitations on the Project, including a written program, which shall set forth the Owner's objectives; schedule; constraints and criteria, including space requirements and relationships; flexibility; expandability; special equipment; systems; and site requirements.

§ 2.2 The Owner identifies the following representative authorized to act on the Owner's behalf with respect to the Project. The Owner shall render decisions and approve the Architect's submittals in a timely manner in order to avoid unreasonable delay in the orderly and sequential progress of the Architect's services.

(List name, address, and other contact information.)

John Hollowell
Mayor
City of Miles City
P.O. Box 910
Miles City, MT 59301
Or his designee

§ 2.3 The Owner shall coordinate the services of its own consultants with those services provided by the Architect. Upon the Architect's request, the Owner shall furnish copies of the scope of services in the contracts between the Owner and the Owner's consultants. The Owner shall furnish the services of consultants other than those designated as the responsibility of the Architect in this Agreement, or authorize the Architect to furnish them as an Additional Service, when the Architect requests such services and demonstrates that they are reasonably required by the scope of

the Project. The Owner shall require that its consultants and contractors maintain insurance, including professional liability insurance, as appropriate to the services or work provided.

§ 2.4 The Owner shall furnish all legal, insurance and accounting services, including auditing services, that may be reasonably necessary at any time for the Project to meet the Owner's needs and interests.

§ 2.5 The Owner shall provide prompt written notice to the Architect if the Owner becomes aware of any fault or defect in the Project, including errors, omissions or inconsistencies in the Architect's Instruments of Service.

§ 2.6 Within 15 days after receipt of a written request from the Architect, the Owner shall furnish the requested information as necessary and relevant for the Architect to evaluate, give notice of, or enforce lien rights.

ARTICLE 3 COPYRIGHTS AND LICENSES

§ 3.1 The Architect and the Owner warrant that in transmitting Instruments of Service, or any other information, the transmitting party is the copyright owner of such information or has permission from the copyright owner to transmit such information for its use on the Project.

§ 3.2 The Architect and the Architect's consultants shall be deemed the authors and owners of their respective Instruments of Service, including the Drawings and Specifications, and shall retain all common law, statutory and other reserved rights, including copyrights. Submission or distribution of Instruments of Service to meet official regulatory requirements or for similar purposes in connection with the Project is not to be construed as publication in derogation of the reserved rights of the Architect and the Architect's consultants.

§ 3.3 The Architect grants to the Owner a nonexclusive license to use the Architect's Instruments of Service solely and exclusively for the purposes of evaluating, constructing, using, maintaining, altering and adding to the Project, provided that the Owner substantially performs its obligations under this Agreement, including prompt payment of all sums due pursuant to Article 5 and Article 6. The Architect shall obtain similar nonexclusive licenses from the Architect's consultants consistent with this Agreement. The license granted under this section permits the Owner to authorize the Contractor, Subcontractors, Sub-subcontractors, and suppliers, as well as the Owner's consultants and separate contractors, to reproduce applicable portions of the Instruments of Service solely and exclusively for use in performing services or construction for the Project. If the Architect rightfully terminates this Agreement for cause as provided in Section 5.4, the license granted in this Section 3.3 shall terminate.

§ 3.3.1 In the event the Owner uses the Instruments of Service without retaining the authors of the Instruments of Service, the Owner releases the Architect and Architect's consultant(s) from all claims and causes of action arising from such uses. The Owner, to the extent permitted by law, further agrees to indemnify and hold harmless the Architect and its consultants from all costs and expenses, including the cost of defense, related to claims and causes of action asserted by any third person or entity to the extent such costs and expenses arise from the Owner's use of the Instruments of Service under this Section 3.3.1. The terms of this Section 3.3.1 shall not apply if the Owner rightfully terminates this Agreement for cause under Section 5.4.

§ 3.4 Except for the licenses granted in this Article 3, no other license or right shall be deemed granted or implied under this Agreement. The Owner shall not assign, delegate, sublicense, pledge or otherwise transfer any license granted herein to another party without the prior written agreement of the Architect. Any unauthorized use of the Instruments of Service shall be at the Owner's sole risk and without liability to the Architect and the Architect's consultants.

§ 3.5 Except as otherwise stated in Section 3.3, the provisions of this Article 3 shall survive the termination of this Agreement.

ARTICLE 4 CLAIMS AND DISPUTES

§ 4.1 General

§ 4.1.1 The Owner and Architect shall commence all claims and causes of action against the other and arising out of or related to this Agreement, whether in contract, tort, or otherwise, in accordance with the requirements of the binding dispute resolution method selected in this Agreement and within the period specified by applicable law, but in any case not more than 10 years after the date of Substantial Completion of the Work. The Owner and Architect waive all claims and causes of action not commenced in accordance with this Section 4.1.1.

§ 4.1.2 To the extent damages are covered by property insurance, the Owner and Architect waive all rights against each other and against the contractors, consultants, agents, and employees of the other for damages, except such rights as they may have to the proceeds of such insurance as set forth in AIA Document A201-2017, General Conditions of the Contract for Construction. The Owner or the Architect, as appropriate, shall require of the contractors, consultants, agents, and employees of any of them, similar waivers in favor of the other parties enumerated herein.

§ 4.1.3 The Architect and Owner waive consequential damages for claims, disputes, or other matters in question, arising out of or relating to this Agreement. This mutual waiver is applicable, without limitation, to all consequential damages due to either party's termination of this Agreement, except as specifically provided in Section 5.7.

§ 4.2 Mediation

§ 4.2.1 Any claim, dispute or other matter in question arising out of or related to this Agreement shall be subject to mediation as a condition precedent to binding dispute resolution. If such matter relates to or is the subject of a lien arising out of the Architect's services, the Architect may proceed in accordance with applicable law to comply with the lien notice or filing deadlines prior to resolution of the matter by mediation or by binding dispute resolution.

§ 4.2.2 The Owner and Architect shall endeavor to resolve claims, disputes and other matters in question between them by mediation, which, unless the parties mutually agree otherwise, shall be administered by the American Arbitration Association in accordance with its Construction Industry Mediation Procedures in effect on the date of this Agreement. A request for mediation shall be made in writing, delivered to the other party to this Agreement, and filed with the person or entity administering the mediation. The request may be made concurrently with the filing of a complaint or other appropriate demand for binding dispute resolution but, in such event, mediation shall proceed in advance of binding dispute resolution proceedings, which shall be stayed pending mediation for a period of 60 days from the date of filing, unless stayed for a longer period by agreement of the parties or court order. If an arbitration proceeding is stayed pursuant to this section, the parties may nonetheless proceed to the selection of the arbitrator(s) and agree upon a schedule for later proceedings.

§ 4.2.3 The parties shall share the mediator's fee and any filing fees equally. The mediation shall be held in the place where the Project is located, unless another location is mutually agreed upon. Agreements reached in mediation shall be enforceable as settlement agreements in any court having jurisdiction thereof.

§ 4.2.4 If the parties do not resolve a dispute through mediation pursuant to this Section 4.2, the method of binding dispute resolution shall be the following:

(Check the appropriate box.)

- Arbitration pursuant to Section 4.3 of this Agreement
- Litigation in a court of competent jurisdiction
- Other *(Specify)*

If the Owner and Architect do not select a method of binding dispute resolution, or do not subsequently agree in writing to a binding dispute resolution method other than litigation, the dispute will be resolved in a court of competent jurisdiction.

(Paragraphs deleted)

ARTICLE 5 TERMINATION OR SUSPENSION

§ 5.1 If the Owner fails to make payments to the Architect in accordance with this Agreement, such failure shall be considered substantial nonperformance and cause for termination or, at the Architect's option, cause for suspension of performance of services under this Agreement. If the Architect elects to suspend services, the Architect shall give seven days' written notice to the Owner before suspending services. In the event of a suspension of services, the Architect shall have no liability to the Owner for delay or damage caused the Owner because of such suspension of

services. Before resuming services, the Owner shall pay the Architect all sums due prior to suspension and any expenses incurred in the interruption and resumption of the Architect's services. The Architect's fees for the remaining services and the time schedules shall be equitably adjusted.

§ 5.2 If the Owner suspends the Project, the Architect shall be compensated for services performed prior to notice of such suspension. When the Project is resumed, the Architect shall be compensated for expenses incurred in the interruption and resumption of the Architect's services. The Architect's fees for the remaining services and the time schedules shall be equitably adjusted.

§ 5.3 If the Owner suspends the Project for more than 90 cumulative days for reasons other than the fault of the Architect, the Architect may terminate this Agreement by giving not less than seven days' written notice.

§ 5.4 Either party may terminate this Agreement upon not less than seven days' written notice should the other party fail substantially to perform in accordance with the terms of this Agreement through no fault of the party initiating the termination.

§ 5.5 The Owner may terminate this Agreement upon not less than seven days' written notice to the Architect for the Owner's convenience and without cause.

§ 5.6 If the Owner terminates this Agreement for its convenience pursuant to Section 5.5, or the Architect terminates this Agreement pursuant to Section 5.3, the Owner shall compensate the Architect for services performed prior to termination, Reimbursable Expenses incurred, and costs attributable to termination, including the costs attributable to the Architect's termination of consultant agreements.

§ 5.7 In addition to any amounts paid under Section 5.6, if the Owner terminates this Agreement for its convenience pursuant to Section 5.5, or the Architect terminates this Agreement pursuant to Section 5.3, the Owner shall pay to the Architect the following fees:

(Set forth below the amount of any termination or licensing fee, or the method for determining any termination or licensing fee.)

.1 Termination Fee:

To be negotiated on a case-by-case basis.

.2 Licensing Fee, if the Owner intends to continue using the Architect's Instruments of Service:

To be negotiated on a case-by-case basis.

§ 5.8 Except as otherwise expressly provided herein, this Agreement shall terminate
(Check the appropriate box.)

One year from the date of commencement of the Architect's services

One year from the date of Substantial Completion

Other

(Insert another termination date or refer to a termination provision in an attached document or scope of service.)

Five years from the date of the Agreement on Page 1—May 11, 2026—except that projects underway as of this termination date may be completed under the terms listed in the amendment pertaining to said project.

If the Owner and Architect do not select a termination date, this Agreement shall terminate one year from the date of commencement of the Architect's services.

§ 5.9 The Owner's rights to use the Architect's Instruments of Service in the event of a termination of this Agreement are set forth in Article 3 and Section 5.7.

ARTICLE 6 COMPENSATION

§ 6.1 The Owner shall compensate the Architect as set forth below for services described in Section 1.1, or in the attached exhibit or scope document incorporated into this Agreement in Section 9.2.

(Insert amount of, or basis for, compensation or indicate the exhibit or scope document in which compensation is provided for.)

Compensation for specific projects will be negotiated on a case-by-case basis. Specific fee arrangements will be determined based upon project type and may be any one of the following in each case: hourly plus reimbursables; hourly plus reimbursables, not to exceed; percentage of the Cost of the Work; lump sum. High Plains Architects "Hourly Rate Schedule with Travel for 2021" identified as Exhibit A is attached hereto. High Plains Architects will update its hourly rate schedule on January 1st of each year of this agreement.

§ 6.2 Compensation for Reimbursable Expenses

§ 6.2.1 Reimbursable Expenses are in addition to compensation set forth in Section 6.1 and include expenses incurred by the Architect and the Architect's consultants directly related to the Project, as follows:

- .1 Transportation and authorized out-of-town travel and subsistence;
- .2 Long distance services, dedicated data and communication services, teleconferences, Project web sites, and extranets;
- .3 Permitting and other fees required by authorities having jurisdiction over the Project;
- .4 Printing, reproductions, plots, and standard form documents;
- .5 Postage, handling and delivery;
- .6 Expense of overtime work requiring higher than regular rates, if authorized in advance by the Owner;
- .7 Renderings, physical models, mock-ups, professional photography, and presentation materials requested by the Owner or required for the Project;
- .8 If required by the Owner, and with the Owner's prior written approval, the Architect's consultants' expenses of professional liability insurance dedicated exclusively to this Project, or the expense of additional insurance coverage or limits in excess of that normally maintained by the Architect's consultants;
- .9 All taxes levied on professional services and on reimbursable expenses;
- .10 Site office expenses;
- .11 Registration fees and any other fees charged by the Certifying Authority or by other entities as necessary to achieve the Sustainable Objective; and
- .12 Other similar Project-related expenditures.

§ 6.2.2 For Reimbursable Expenses the compensation shall be the expenses incurred by the Architect and the Architect's consultants plus zero percent (0 %) of the expenses incurred.

§ 6.2.3 **Architect's Insurance.** If the types and limits of coverage required in Section 1.5 are in addition to the types and limits the Architect normally maintains, the Owner shall pay the Architect for the additional costs incurred by the Architect for the additional coverages as set forth below:

(Insert the additional coverages the Architect is required to obtain in order to satisfy the requirements set forth in Section 1.5, and for which the Owner shall reimburse the Architect.)

N.A.

§ 6.3 Payments to the Architect

§ 6.3.1 Initial Payments

§ 6.3.1.1 An initial payment of zero dollars (\$ 0) shall be made upon execution of this Agreement and is the minimum payment under this Agreement. It shall be credited to the Owner's account in the final invoice.

§ 6.3.2 Progress Payments

§ 6.3.2.1 Unless otherwise agreed, payments for services shall be made monthly in proportion to services performed. Payments are due and payable upon presentation of the Architect's invoice. Amounts unpaid thirty (30) days after

the invoice date shall bear interest at the rate entered below, or in the absence thereof at the legal rate prevailing from time to time at the principal place of business of the Architect.
(Insert rate of monthly or annual interest agreed upon.)

12 % per annum

§ 6.3.2.2 The Owner shall not withhold amounts from the Architect's compensation to impose a penalty or liquidated damages on the Architect, or to offset sums requested by or paid to contractors for the cost of changes in the Work, unless the Architect agrees or has been found liable for the amounts in a binding dispute resolution proceeding.

§ 6.3.2.3 Records of Reimbursable Expenses and services performed on the basis of hourly rates shall be available to the Owner at mutually convenient times.

ARTICLE 7 MISCELLANEOUS PROVISIONS

§ 7.1 This Agreement shall be governed by the law of the place where the Project is located, excluding that jurisdiction's choice of law rules. If the parties have selected arbitration as the method of binding dispute resolution, the Federal Arbitration Act shall govern Section 4.3.

§ 7.2 Except as separately defined herein, terms in this Agreement shall have the same meaning as those in AIA Document A201™-2017, General Conditions of the Contract for Construction.

§ 7.3 The Owner and Architect, respectively, bind themselves, their agents, successors, assigns, and legal representatives to this Agreement. Neither the Owner nor the Architect shall assign this Agreement without the written consent of the other, except that the Owner may assign this Agreement to a lender providing financing for the Project if the lender agrees to assume the Owner's rights and obligations under this Agreement, including any payments due to the Architect by the Owner prior to the assignment.

§ 7.4 The parties shall agree upon protocols governing the transmission and use of Instruments of Service or any other information or documentation in digital form. The parties will use AIA Document E203™-2013, Building Information Modeling and Digital Data Exhibit, to establish the protocols for the development, use, transmission, and exchange of digital data.

§ 7.4.1 Any use of, or reliance on, all or a portion of a building information model without agreement to protocols governing the use of, and reliance on, the information contained in the model and without having those protocols set forth in AIA Document E203™-2013, Building Information Modeling and Digital Data Exhibit, and the requisite AIA Document G202™-2013, Project Building Information Modeling Protocol Form, shall be at the using or relying party's sole risk and without liability to the other party and its contractors or consultants, the authors of, or contributors to, the building information model, and each of their agents and employees.

§ 7.5 If the Owner requests the Architect to execute certificates, the proposed language of such certificates shall be submitted to the Architect for review at least 14 days prior to the requested dates of execution. If the Owner requests the Architect to execute consents reasonably required to facilitate assignment to a lender, the Architect shall execute all such consents that are consistent with this Agreement, provided the proposed consent is submitted to the Architect for review at least 14 days prior to execution. The Architect shall not be required to execute certificates or consents that would require knowledge, services, or responsibilities beyond the scope of this Agreement.

§ 7.6 Nothing contained in this Agreement shall create a contractual relationship with, or a cause of action in favor of, a third party against either the Owner or Architect.

§ 7.7 Unless otherwise required in this Agreement, the Architect shall have no responsibility for the discovery, presence, handling, removal or disposal of, or exposure of persons to, hazardous materials or toxic substances in any form at the Project site.

§ 7.8 The Architect shall have the right to include photographic or artistic representations of the design of the Project among the Architect's promotional and professional materials. The Architect shall be given reasonable access to the completed Project to make such representations. However, the Architect's materials shall not include the Owner's confidential or proprietary information if the Owner has previously advised the Architect in writing of the specific

information considered by the Owner to be confidential or proprietary. The Owner shall provide professional credit for the Architect in the Owner's promotional materials for the Project. This Section 7.8 shall survive the termination of this Agreement unless the Owner terminates this Agreement for cause pursuant to Section 5.4.

§ 7.9 If the Architect or Owner receives information specifically designated as "confidential" or "business proprietary," the receiving party shall keep such information strictly confidential and shall not disclose it to any other person except as set forth in Section 7.9.1. This Section 7.9 shall survive the termination of this Agreement.

§ 7.9.1 The receiving party may disclose "confidential" or "business proprietary" information after 7 days' notice to the other party, when required by law, arbitrator's order, or court order, including a subpoena or other form of compulsory legal process issued by a court or governmental entity, or to the extent such information is reasonably necessary for the receiving party to defend itself in any dispute. The receiving party may also disclose such information to its employees, consultants, or contractors in order to perform services or work solely and exclusively for the Project, provided those employees, consultants and contractors are subject to the restrictions on the disclosure and use of such information as set forth in this Section 7.9.

§ 7.10 The invalidity of any provision of the Agreement shall not invalidate the Agreement or its remaining provisions. If it is determined that any provision of the Agreement violates any law, or is otherwise invalid or unenforceable, then that provision shall be revised to the extent necessary to make that provision legal and enforceable. In such case the Agreement shall be construed, to the fullest extent permitted by law, to give effect to the parties' intentions and purposes in executing the Agreement.

ARTICLE 8 SPECIAL TERMS AND CONDITIONS

Special terms and conditions that modify this Agreement are as follows:
(Include other terms and conditions applicable to this Agreement.)

N.A.

ARTICLE 9 SCOPE OF THE AGREEMENT

§ 9.1 This Agreement represents the entire and integrated agreement between the Owner and the Architect and supersedes all prior negotiations, representations or agreements, either written or oral. This Agreement may be amended only by written instrument signed by both the Owner and Architect.

§ 9.2 This Agreement is comprised of the following documents identified below:

- .1 AIA Document B102™-2017, Standard Form Agreement Between Owner and Architect
- .2 AIA Document E203™-2013, Building Information Modeling and Digital Data Exhibit, if executed, dated as indicated below:
(Insert the date of the E203-2013 incorporated into this Agreement.)

N.A.

- .3 Exhibits:
(Check the appropriate box for any exhibits incorporated into this Agreement.)

AIA Document E204™-2017, Sustainable Projects Exhibit, dated as indicated below:
(Insert the date of the E204-2017 incorporated into this Agreement.)

N.A.

Other Exhibits incorporated into this Agreement:
(Clearly identify any other exhibits incorporated into this Agreement.)

Exhibit A -- "High Plains Architects Hourly Rate Schedule with Travel for 2021."

- .4 Other documents:

(List other documents, including the Architect's scope of services document, hereby incorporated into the Agreement.)

N.A.

This Agreement entered into as of the day and year first written above.

OWNER (Signature)

(Printed name and title)

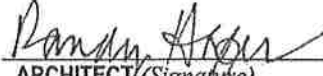
ARCHITECT (Signature)

Randy Hafer, FAIA, President #1645

(Printed name, title, and license number, if required)



**EXHIBIT A with TRAVEL
HOURLY RATE SCHEDULE *
for 2021**

		TRAVEL RATE
PRINCIPAL	\$150.00/HR.	\$ 100.00/HR.
ASSOCIATE PRINCIPAL	\$130.00/HR.	\$ 85.00/HR.
PROJECT ARCHITECT LEVEL III	\$100.00/HR.	\$ 70.00/HR.
PROJECT ARCHITECT LEVEL II	\$ 95.00/HR.	\$ 65.00/HR.
PROJECT ARCHITECT LEVEL I	\$ 90.00/HR.	\$ 60.00/HR.
PROJECT DESIGNER LEVEL III	\$ 80.00/HR.	\$ 55.00/HR.
PROJECT DESIGNER LEVEL II	\$ 75.00/HR.	\$ 50.00/HR.
PROJECT DESIGNER LEVEL I	\$ 70.00/HR.	\$ 50.00/HR.
CAD DIRECTOR	\$ 80.00/HR.	
PROJECT SPECIALIST	\$ 75.00/HR.	
ADMINISTRATIVE SUPPORT	\$ 50.00/HR.	

Reimbursable Expenses include the following, when made on behalf of the project:

- Postage
- Overnight delivery charges
- Copy charges
- Printing charges
- Plotting charges
- Travel - \$.575/mile (This will finalize in December 2020.)
 - lodging
 - meals
 - airfare
- Finished rendered drawings (optional)
- Finished rendered models (optional)

* Current as of January 1, 2021



WHEN WE BUILD LET US THINK THAT WE BUILD FOR EVER,
LET IT NOT BE FOR PRESENT DELIGHT, NOR FOR PRESENT
USE ALONE, LET IT BE SUCH WORK AS OUR DESCENDANTS
WILL THANK US FOR.

- JOHN RUSKIN



Mary Rowe

From: Kaylee Stanke <kaylee@solestonereimbursement.com> on behalf of Kaylee Stanke
Sent: Friday, February 12, 2021 9:10 AM
To: Mary Rowe
Subject: Call #

Hello,
The above patient is deceased and there is no way to collect on her remaining balance of \$112.94. Are we able to write that off?

Thank you,

Kaylee Stanke
Billing Specialist
Sole Stone Reimbursement
2600 S Garfield St
Missoula, MT 59801
Phone: 406-549-7104
Fax: 406-542-2785